2 CENTS PAY NO MORE!

Chicago Daily Tribune

THE WORLD'S GREATEST NEWSPAPER

FINAL ★★

VOLUME XCVI.—NO. 181 C [REG. U. S. PAT. OFFICE COPYRIGHT 1937 BY THE CHICAGO TRIBUNE.] FRIDAY, JULY 30, 1937.—32 PAGES THIS PAPER CONSISTS OF TWO SECTIONS—SECTION ONE * PRICE TWO CENTS IN CHICAGO AND SUBURBS ELSEWHERE THREE CENTS

SHIP FIRE KILLS 2; 40 MISSING

ROOSEVELT FOES READY TO BURY WAGE-HOUR BILL

Plan to Recommit Gains Momentum.

Worse than NRA

Charles F. Roos, former NRA research director, warns Senator Black, sponsor of wage and hour bill, that the measure would lower standard of living, increase unemployment; charges that Roosevelt administration has suppressed 200,000 violations of NRA agreements. Details on page 10.

BY CHESLY MANLY.
[Chicago Tribune Press Service.]

Washington, D. C., July 29.—[Special.]—President Roosevelt's minimum wage and maximum hour bill, which was assailed in almost seven hours of senate oratory today as a step in the direction of dictatorship, is in danger of being killed by a motion to recommit, the fate met by the President's proposal to pack the Supreme court.

The man who holds the fate of the wage and hour bill in his hands is William Green, president of the American Federation of Labor, and various senators were told today that Green is opposed to the bill. John P. Frey, head of the metal trades department of the A. F. of L., was calling upon senators urging them to vote against the measure.

Have Votes to Recommit.

Leaders of the opposition, who have gained strength each day since the debate in the senate was started Tuesday, said tonight they believed they had the votes to recommit. Only a public statement from Green urging passage of the bill could save it, the opponents declared.

The wage and hour bill is regarded as the key to the adjournment of congress, despite President Roosevelt's insistence yesterday that the session be prolonged until congress passes this and four other pieces of "desired" legislation—the judicial reform bill for the lower federal courts, the Wagner housing bill, tax loophole legislation and a sugar quota measure.

Defeat of the wage and hour bill in the senate would doom it in the house and congress immediately would stampede for adjournment, Democratic leaders believe. Furthermore, coming on top of the disastrous rout of the proposal to pack the Supreme court, a defeat on the wage and hour bill would constitute a blow of incalculable import to Mr. Roosevelt.

Rubber Stamp Slipping.

With the court packing bill rejected by the humiliating vote of 70 to 20, the President has singled out the wage and hour bill as the prime face saver on the five point "must" or "desired" program. If he should lose this battle, it would definitly mark the passing of the "rubber stamp" congress.

While Green indorsed the wage and hour bill with reservations at the personal request of President Roosevelt, and yesterday saved it from a rout by sending up a letter urging defeat of the Vandenberg amendments requiring responsibility on the part of labor unions, several senators said he told them privately that labor wanted no part of the pending legislation.

Senator Hugo L. Black [D., Ala.], chairman of the labor committee, coauthor and manager of the bill, became alarmed when word of this A. F. of L. opposition spread through the senate, and took the floor in an effort to refute it. He read telegrams from Alabama A. F. of L. officials urging support of the bill. But he offered nothing from Green.

Want Bill Buried.

"Some officials of the A. F. of L. have called me and have called other senators and said they wanted the bill recommitted," said Senator Burton K. Wheeler [D., Mont.].

"I called the president of the A. F. of L.," Black replied, "and he said he hadn't told anybody that."

"I think," said Wheeler, "that the president of the American Federation of Labor ought to make a public statement saying where he stands."

Close friends of Green said tonight that he was opposed to the bill and had expressed his opposition privately to senators, but that he was reluctant to break openly with President Roosevelt. He told newspaper men that he had not urged any sena-

[Continued on page 10, column 3.]

Malone Gets 2 Years; Fined $5,000

NEWS SUMMARY of The Tribune [And Historical Scrap Book.] Friday, July 30, 1937.

DOMESTIC.

Ship burns in Chesapeake bay; two dead; report 20 to 40 missing; 100 are saved. Page 1.

Al Smith regains rule over Democratic party in New York county hour after Dooling is buried. Page 1.

Spanking proves value in reducing Ohio town's juvenile delinquency 60 per cent. Page 1.

Research director of NRA writes Senator Black urging defeat of wages and hours bill. Page 10.

CHINA VS. JAPAN.

Nanking army ordered north to fight Japanese. Page 1.

Japan warns powers to keep hands off war in China. Page 2.

Tientsin the scene of many wars in stormy history. Page 2.

Britain tells Japan any more severance of provinces from China will be disapproved. Page 3.

Far eastern crisis continues to be grave, Hull tells Roosevelt. Page 3.

Chinese dictator says he will never surrender to Japanese pressure. Page 3.

Two units of United States armed forces on duty in China; work of infantry and marines described. Page 4.

WASHINGTON.

Roosevelt faces another defeat as foes move to kill wage and hour bill as step toward dictatorship. Page 1.

Committee urges house to end racket of coining special commemorative silver. Page 7.

FOREIGN.

Paris express wrecked at switch; 25 are killed and many injured. Page 1.

British ratification of 1936 naval treaty puts pact into effect. Page 4.

Rebel army east of Madrid moves nearer Cuenca, threatening highway to Valencia. Page 5.

Details of beauty's tryst with Il Duce hushed as she gets suspended sentence in shooting case. Page 5.

LOCAL.

William H. Malone sentenced to two years and fined $5,000 for income tax evasion. Page 1.

Golden treasures from Armageddon unpacked at U. of C. Page 6.

Seventeen injured, seven severely, when sightseeing bus, street car, and automobile collide. Page 7.

Wild driving of hit-run autoist who killed boy described at inquest. Page 7.

Mayor explains higher cost of governing city; operating expenses rise only half as fast as taxes. Page 8.

Murphy O. Tate takes stand in own defense at trial for alleged fake accident claims racket. Page 9.

Victory in Music Festival leads to winning a scholarship. Page 10.

Allotment of $4,928,951 made from U. S. funds for development of lakes to gulf waterway. Page 14.

SPORTS.

Sox beat Senators, 2-0; Dodgers rout Cubs, 10-2. Page 19.

Best back field yet will start for All-Stars against Packers. Page 19.

Endeavour I. beats Ranger in trial for America's cup races. Page 19.

Dozen 2 year olds ready for $50,000 Arlington Futurity. Page 19.

Shirley Ann Johnson beats Hilda Livengood in women's golf. Page 20.

Yankees beat Tigers on Dickey's ninth inning home run. Page 21.

Cardinals defeat Giants, 5-2. Page 21.

Seventeen collect $839.40 in Arlington daily double. Page 22.

EDITORIALS.

"The Open Road" in Russia; The Civil Liberty to Riot; Home Coming for the Davis Cup. Page 12.

FEATURES.

Food news and recipes. Page 13.

Radio news and programs. Page 14.

Deaths and obituaries. Page 14.

Music review. Page 15.

News of society. Page 15.

Crossword puzzle. Page 25.

Experimental farms diary. Page 26.

FINANCE, COMMERCE.

Middle West corporation's earnings higher this year. Page 23.

Strikes slash profits of two large steel makers. Page 23.

Grains decline sharply; corn breaks on good crop prospect. Page 23.

More large companies report profit increases. Page 23.

Western rails to boost fares for round trips. Page 23.

Peoples Gas June quarter profit is $795,634. Page 23.

Lima Locomotive resumes dividends after 6½ years. Page 25.

Two thousand barrel oil well drilled near Noble, Ill. Page 25.

Want Ad index. Page 27.

Average net paid circulation JUNE, 1937 THE CHICAGO TRIBUNE DAILY in excess of 800,000

U. S. SENTENCES POLITICIAN FOR EVASION OF TAX

New Trial Is Denied; Appeal Planned.

(Picture on back page.)

William H. Malone, former chairman of the Illinois state tax commission, was sentenced yesterday to serve two years in the Leavenworth federal penitentiary and was fined $5,000 on charges of defrauding the government of $59,574 in income taxes in 1929 and 1930. The sentence was imposed by Federal Judge William H. Holly in accordance with a jury verdict of last month.

The jury found Malone guilty on each of two counts covering the separate years of evasion. Judge Holly sentenced him to two years on each of the counts, but allowed the prison terms to run concurrently. He fixed the total fine at $5,000.

Malone Waits Nervously.

Malone, who is 59 years old, and had long been a prominent resident of Park Ridge and a power in Republican state politics, had waited nervously throughout the afternoon while the government answered the argument of his attorney, Albert H. Fink, who was seeking a new trial.

When Judge Holly announced that the motion for the new trial was overruled, Malone rose and stepped before the bench. He was downcast as the judge reviewed the evidence briefly and pronounced sentence.

"I think the jury's verdict is fully sustained by the evidence," Judge Holly said. "I don't like to impose sentence, but it is my duty. I am not going to give Mr. Malone any more than the others got."

Refers to Paschen Case.

The judge said he referred to Chris P. Paschen, former city building commissioner, who was sentenced to two years in Leavenworth in July, 1932, and was fined $10,000 after he was convicted of failing to pay $43,000 in income taxes for 1926.

"This case is very simple," the judge continued. "It hinges on the testimony of three witnesses who turned over money to Malone while he was chairman of the tax commission. This money had all the earmarks and appearances of bribes."

Three corporation lawyers testified during the trial that they split fees with Malone to aid him in political campaigns. The government charged that Malone was thus using the power of his office to collect graft from the corporations.

Charge $330,000 Concealed.

The government alleged that Malone had $330,000 in concealed income in 1929 and 1930. His gross income for 1929, according to the prosecution, was $314,135, on which he should have paid $58,478, but only paid $5.83. In 1930 he filed a return showing he owed nothing to the government, but the indictment covering that year charged him with owing $1,101 on a net income of $22,797.

Malone contended that the money in question was not subject to tax because it represented political campaign funds intrusted to him some years before. He asserted that in 1920 the late Col. William C. Procter,

[Continued on page 8, column 3.]

We'll MAIL the TRIBUNE to You

LET the Tribune follow you on your vacation. We will mail the Daily Tribune 6 days a week to any point in Illinois, Indiana, Iowa, Michigan or Wisconsin for 50c a month. Remittance with order, please. Notify the Tribune or your newspaper carrier.

NOTICE: To Insurance Policy holders paying 10c a month with subscription: Be sure your subscription is continued or insurance will expire.

THE GREAT POWDER SHORTAGE

Al Smith Takes Party Helm in N.Y. City Again

New York, July 29.—[Special.]—Only a few hours after Tammany Leader James J. Dooling had been buried today Al Smith reclaimed his leadership of the Democratic party in New York county as the political godfather of the Dooling-Copeland mayoralty ticket. By 2 o'clock in the afternoon—it was after 1 before the mourners left Dooling's grave—Smith had the Tammany powers assembled in his Empire State office.

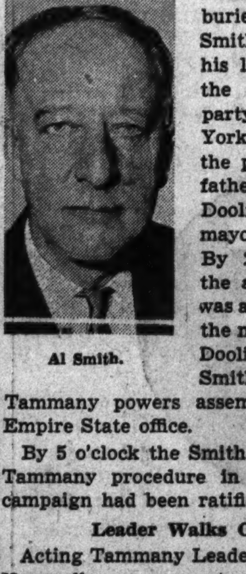

Al Smith.

By 5 o'clock the Smith formula for Tammany procedure in the coming campaign had been ratified.

Leader Walks Out.

Acting Tammany Leader William P. Kenneally, a supporter of Grover Whalen, at least until today, was not swayed by Al's harmony talk, supplemented by that of the mayoralty candidate, Senator Royal S. Copeland. They wanted an immediate meeting to select a new leader, so the gashouse district boss walked out.

"We'll call a meeting by petition and elect the new leader Monday afternoon," ruled Smith, the new power behind the throne.

With that he whipped out the petition blank. On it were the signatures of the necessary majority of district leaders to force Kenneally to call the Tammany powwow.

Sullivan Backed Strongly.

No decision was made on the new leader to succeed Dooling, but the supporters of Congressman Christopher D. Sullivan claimed sufficient votes to seat him on the Tiger throne. In case Sullivan falls short of votes, a triumvirate of district leaders will function until after the September primaries.

Meanwhile, Mayor La Guardia tonight accepted as his running mates on a fusion ticket Joseph D. McGoldrick for controller and Ald. Newbold Morris for president of the council, whose selection he had opposed.

25 KILLED, 50 HURT IN DERAILMENT OF PARIS EXPRESS TRAIN

VILLENEUVE ST. GEORGES, France, July 30 [Friday].—Railway officials today announced 25 persons were killed and 50 injured when a Paris-St. Etienne express was derailed near here.

[Other dispatches set the number of dead at from 40 to 50 and the injured at more than 100.]

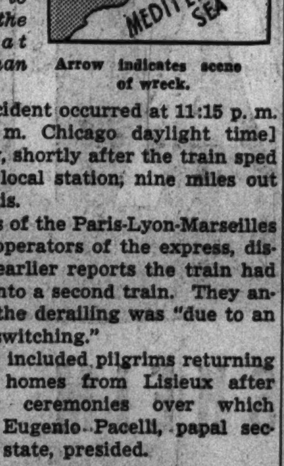

Arrow indicates scene of wreck.

The accident occurred at 11:15 p. m. [5:15 p. m. Chicago daylight time] yesterday, shortly after the train sped past the local station, nine miles out from Paris.

Officials of the Paris-Lyon-Marseilles railway, operators of the express, discredited earlier reports the train had crashed into a second train. They announced the derailing was "due to an error in switching."

Victims included pilgrims returning to their homes from Lisieux after attending ceremonies over which Cardinal Eugenio Pacelli, papal secretary of state, presided.

DOCTOR TRACES LIGHTNING BOLT THROUGH VICTIM

Spokane, Wash., July 29.—(AP)—A physician traced a lightning bolt through a man's body today and said it appeared to have "exploded" internally.

Curtis Finney was struck by lightning yesterday when he leaned against a golf caddy house.

Dr. J. M. Finney [no relation] said the bolt entered at the back.

"From a burned area beside the spine, the current swung through a half circle and jumped out on the left side above his hip," Dr. Finney reported. "At the same time the electricity hit up through Mr. Finney's shoulders, while some more of it went down the inside of his left leg and out slightly above the kneecap."

Patient Finney appeared none the worse today for his experience.

Whip for Boy Offenders Cuts Village Crime

(Picture on back page.)

Powhatan, O., July 29.—(AP)—Public whipping—or "barrel justice"—was credited today by a county judge with reducing juvenile delinquency nearly 60 per cent in this coal mining village.

For five years Powhatan's 2,500 residents have heard at frequent intervals the swish of the whip as it descended on some youthful culprit bent over a barrel in the public square.

Makes 'Em Law Abiding.

Since the first public whipping was administered by hefty Marshal Edward Carpenter he estimated that 200 youths ranging in age from 8 to 15 years had felt the sting of his lash or paddle.

Carpenter declared that he believed "by getting at the root of crime—juvenile delinquency," he had made this Ohio river town one of the most law abiding in the state.

"I know this," said County Probate Judge Harry L. Albright. "Juvenile delinquency in Powhatan has fallen off nearly 60 per cent from what it was before Carpenter's 'barrel justice' went into effect.

"They can dispense justice in five minutes over a barrel in a rather effective way."

Up to Him, Says Mayor.

Marshal Carpenter sits as prosecutor, judge, and jury on cases of juvenile violators. He makes the arrests and decides the degree of punishment on the basis of the offense.

"What Marshal Carpenter does is his business," explained Mayor John Goodhue Jr. "I don't interfere with the method and have had no complaints about it from citizens. But I'll say this: We've had a peaceable community for some time now."

Pupils' Pennies Save Dog That Saved Life of Boy, 6

Monterey Park, Cal., July 29.—[Special.]—Saved by Pasteur serum purchased by the pennies of grateful school children, King, a collie that rescued Patsy Wilcut, 6 years old, from a rabid police dog only to have the rabid animal turn on him, was taken home today cured. King has been under observation since the Pasteur treatment was administered late in April. Dr. C. W. Closson donated his services, the children's money purchased the serum.

100 Don Life Belts, Picked Up by Boats

BULLETIN.

Baltimore, Md., July 30 (Friday.)—(AP)—Officials of the Chesapeake Steamship company said early this morning all except one passenger and two crew members had been accounted for of those aboard the City of Baltimore. Two were known dead.

(Pictures on back page.)

Baltimore, Md., July 29.—[Special.]—With some 150 passengers and crew aboard the steamer City of Baltimore exploded and burned to the water's edge tonight in Chesapeake bay, fourteen miles from here.

Cross on map indicates where ship burst into flames.

A host of boats, large and small, rushed to the scene within a few minutes after the first reports of the occurrence to find scenes of horror and panic. Passengers hung to the sides of the fiercely blazing vessel. As the fire became too hot to bear they dropped off one by one into the water. Many were picked up.

Two Men Are Dead.

Two men brought ashore at Bayside Beach died as they were being taken to Baltimore in an automobile. One of them was identified as P. R. Polikoff, an attorney of Aiken, S. C. The other was not immediately identified.

The pilot boat Sanner brought 62 survivors to this city and the Love Point ferry boat brought in 20. One man in a small motor boat made four trips to the scene of the fire and brought 11 survivors to safety.

Other Survivors Picked Up.

Other survivors were picked up in scattered small boats, some of them brought here and others to shore points outside Baltimore. With the wide range of rescue activities it was impossible to definitly determine the number of missing.

The vessel, owned and operated on the bay by the Chesapeake Steamship company, was about an hour out of Baltimore, proceeding south to Norfolk, Va., when it appeared to explode, according to witnesses on nearby shores and islands. Those able to talk after being rescued said the blast originated in the engine room and sheets of flame shot up amidships.

Appears as Rising Sun.

In a moment the 2,738 ton liner became an inferno which lit up the bay from shore to shore. Fishermen seven miles away said it was so bright as to rival the rising sun.

One lifeboat was said to have been launched successfully. The rest of the passengers clung to railings and boat ledges seeking to escape the terrific heat.

Capt. Charles O. Brooks, veteran

[Continued on page 6, column 3.]

THE WEATHER

FRIDAY, JULY 30, 1937.

Sunrise, 5:41; sunset, 8:11. Moon sets at 11:48 p. m. tonight. Jupiter, Saturn, and Venus are morning stars. Mars is an evening star.

CHICAGO AND VICINITY: Occasional local showers today and tomorrow; not much change in temperature; gentle east to southeast winds today.

ILLINOIS: Scattered thundershowers today and tomorrow; not much change in temperature.

TRIBUNE BAROMETER. (SNOW, CLOUDY, FAIR, RAIN, STORMY)

TEMPERATURES IN CHICAGO

For 24 hours ended at 2 a. m. July 30:
MAXIMUM, 2 P. M. 80
MINIMUM, 6 A. M. 68

3 a. m.	69	Noon	78	8 p. m.	74
4 a. m.	69	1 p. m.	79	Unofficial—	
5 a. m.	69	2 p. m.	80	9 p. m.	74
6 a. m.	68	3 p. m.	79	10 p. m.	74
7 a. m.	68	4 p. m.	79	11 p. m.	73
8 a. m.	72	5 p. m.	77	Midnight	73
9 a. m.	75	6 p. m.	75	1 a. m.	72
10 a. m.	78	7 p. m.	74	2 a. m.	71
11 a. m.	79				

For 24 hours ended at 7:30 p. m. July 29:

Mean temperature, 74; normal, 73; excess since July 1, 66 degrees; excess since Jan. 1, 48 degrees.

Precipitation, .02 of an inch; deficiency since July 1, 1.71 inches. Total since Jan. 1, 16.80 inches; deficiency since Jan. 1, 2.56 inches.

Highest wind velocity, 12 miles an hour, from the east, at 4:43 p. m.

Barometer, 7:30 a. m., 30.06; 7:30 p. m., 29.98.

Relative humidity, 7:30 a. m., 70; 1 p. m., 45; 7:30 p. m., 59.

July 30, 1936:

Maximum temperature, 74; minimum, 64; mean, 69; clear; precipitation, none.

[Official weather table on page 25.]

DICTATOR SENDS CHINESE ARMY AGAINST JAPAN

Nippon Troops Held in Death Trap.

The War in China

Tribune articles and illustrations on the Chinese-Japanese war include this morning: On Page 2—Sketch of Tientsin's history, with maps of yesterday's fighting there and elsewhere; Japan warns powers to keep hands off. On Page 3—Washington aspects of the war crisis; Great Britain warns Japan against grabbing any more of China; Gen. Chiang Kai-shek, Chinese dictator, declares his country will fight Japan to the end. On Page 4—Gen. Chiang's nine year preparation for war is told; also a brief history of the United States' armed forces in China. On the back page—A half page of pictures.

BULLETIN.

PEIPING, July 30 (Friday.)—(AP)—Generalissimo Chiang Kai-Shek, dictator of China and commander-in-chief of the Chinese armies, was reported today to have ordered 50,000 crack troops of his central army at Paotingfu into action to drive the Japanese army out of North China. Paotingfu is 90 miles southwest of Peiping.

Japanese sources declared they had learned an attack in force had been ordered against their positions around Peiping by the main body of the Chinese army, supported by the Nanking government's air force.

Fighting was general along a 90 mile from Tientsin to a point 12 miles west of Peiping.

Throughout the night Japanese artillery pounded at the Chinese positions in Tientsin. The heavily pressed Japanese, faced with loss of their headquarters at Tientsin, were forced to deplete their strength there to rush reinforcements to the new zone of attack to the north.

BULLETIN.
[Chicago Tribune Press Service.]

SHANGHAI, July 30 (Friday).—Reports from Tientsin today said Chinese resistance on the Tientsin front had collapsed as the result of orders by the pro-Japanese mayor, Gen. Chang Tsu-chung, commander of the 38th Chinese division. Chinese police were disarmed and the peace preservation corps was withdrawing southward.

(Pictures on back page.)

PEIPING, China, July 30 [Friday.]—(AP)—Five thousand Chinese gendarmes regarded by the Japanese as allies suddenly turned on the Nipponese garrison at Tungchow early today in an attempt to wipe it out.

The Chinese surrounded the barracks, 20 miles east of here, and opened up with trench mortars, machine guns, and rifles on the garrison in an amazing display of vengeance.

The number of Japanese huddled under the rain of fire was not known outside Japanese headquarters, but there were believed to be hundreds trapped.

Oil Tanks Set on Fire.

The sudden attack brought to an end a few hours of peace which followed Japan's intensive bombing of Peiping's environs Wednesday. During the peaceful interval, Chinese resistance seemed to have collapsed.

A correspondent who went to the scene of fighting found the locality engulfed in billows of black smoke from the oil tanks within the Tungchow garrison compound. They had been set afire by Chinese gunfire. Japanese military stores within the compound appeared to be burning.

The foreign school of Tungchow, commonly known as the American school because of the support of various missions, is dangerously close to the battle front.

Massacre of 1,000 Confirmed.

Chinese reports that the Japanese had massacred 1,000 soldiers of the Chinese 29th army Wednesday at Nanyuan, Chinese military headquarters south of Peiping, were verified by this correspondent this afternoon when he visited the scene.

It was a ghastly spectacle. Stretched out on the field, so close that many of them touched, were hundreds of bodies of Chinese soldiers.

Gen. Chang Tsu-chung, who is considered friendly to Japan, succeeded Gen. Sung Cheh-yuan as civil administrator of the Hopei-Chahar political

council. Gen. Sung, commander of the 29th Chinese army, disappeared.

BOMBS KILL THOUSANDS

TIENTSIN, July 29.—(AP)—The heaviest planes in Japan's North China army today systematically and unhurriedly devastated a large area of this city, China's second largest trade and commercial metropolis.

Chinese officers declared "thousands of noncombatant men, women, and children were killed or wounded."

Resisted only by hopeless rifle and machine gun fire, the planes carried out the announced determination of Japanese leaders to wipe out all Tientsin areas harboring Chinese troops hostile to them.

When darkness ended the most destructive and longest aerial bombardment ever undertaken by a Japanese air corps, the unscathed foreign concessions were ringed by smoke clouds rising from the city's Chinese quarters.

University in Ruins.

Nankai university, China's foremost seat of learning, not supported by foreigners; Tientsin's municipal headquarters, the tax bureau, the Peiping-Mukden and Tientsin-Pukow railway administration buildings, customs offices, freight yards, and warehouses were smoldering ruins.

The Central railway station, the militia headquarters, bridges connecting the international settlement and the Chinese city, including the Chiukiang span, were in flames.

Besides the main centers, the British Asiatic Petroleum company's property on the outskirts, and several native villages in Tientsin's environs, were afire. The heaviest bombardments were in areas densely populated by Chinese.

Shell Japanese Barracks.

During the bombardment, Chinese artillery on the outskirts of the city shelled the Japanese concession barracks.

Shortly before midnight, fighting still was in progress for the East Station, nerve center of the North China railway system and key point in the military situation here. Japanese and Chinese infantry battled fiercely in the flickering light of a huge blaze in the freight yards, set by a Japanese air bomb. The Japanese were holding the station proper, surrounded by Chinese.

The fighting at Tientsin began when soldiers of three Chinese armies struck simultaneously at Japanese positions along a 95 mile front, extending from Tangku to Fengtai, Japanese field headquarters southwest of Peiping. The suddenness of the attack caught the Japanese napping.

Using Tientsin as pivot, troops of the 26th, 29th, and 40th Chinese armies swarmed over the Japanese defenders. Clad in civilian clothes, hundreds of Chinese soldiers entered the Japanese concession. At a given signal they attacked. Hundreds were killed in the savage fighting.

Fire on Destroyers.

At the same time shore batteries at Taku, which serves as a port for Tintsien, fired on Japanese destroyers in the harbor and the Japanese answered with infantry and artillery attacks on the Chinese waterfront positions.

Marshal Feng Yu-Hsiang, the so-called "Christian General," was reported to have planned the Tientsin coup.

Lieut. Gen. Kiyoshi Katsuki, Japanese North China commander, told foreign cousuls the bombing of Tientsin was authorized by the 36 year old boxer protocol which, he said, forbade Chinese troops within two miles of the city. Ten thousand Japanese live in the Japanese concession, he added, and must be "protected" from the attacking Chinese.

During the bombing the lives of hundreds of Americans and other foreigners were in constant danger. Many of them remained huddled in foreign concession cellars during the hail of steel and explosives.

The United States 15th infantry, with half of its strength in summer camp at Chinwangtao, on the coast northeast of here, took up its duty of protecting American lives and property outside the foreign concessions.

DEVELOPMENTS IN CHINESE WAR AND JAPANESE ATTACK ON TIENTSIN

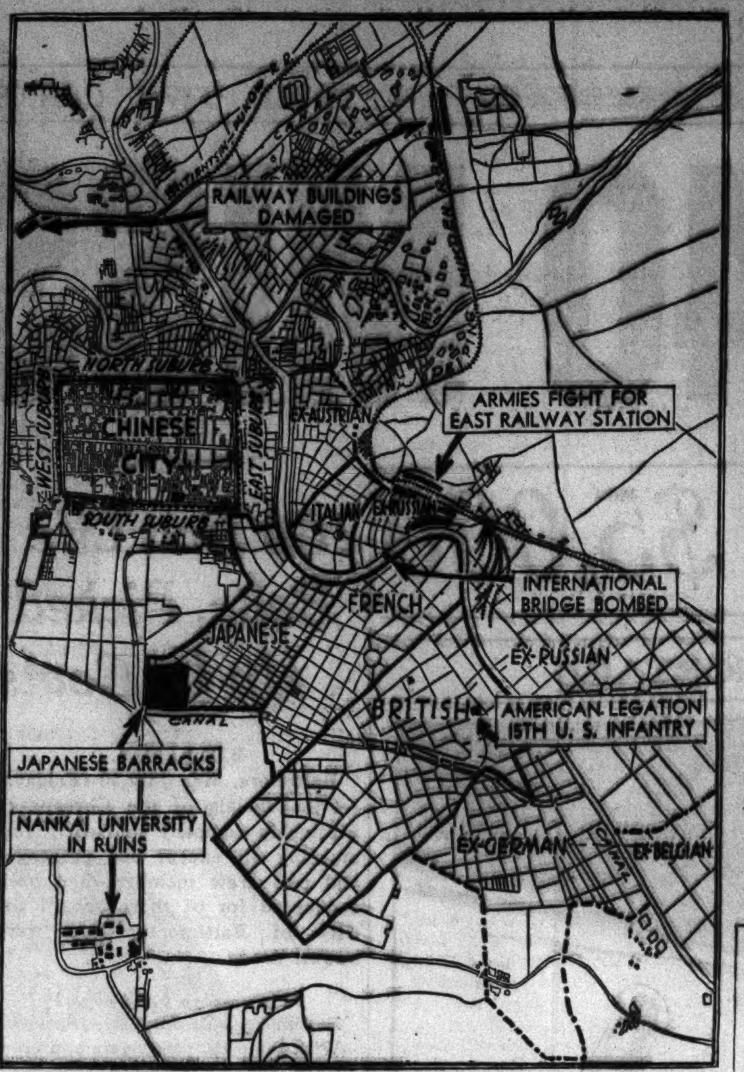

Lettered on this map of Tientsin, China's second city in commerce, are important events in yesterday's fighting. Boundaries of the various foreign concessions are indicated. Following the Boxer rebellion foreign powers were awarded these concessions to establish administrations to deal with their own nationals. Only four nations retain concessions, the areas once governed by the others having been turned back to China. Both sides are fighting for possession of the East railway station because of its strategic importance as the hub of the North China railway.

Numbers on this map indicate the latest developments in the Chinese-Japanese conflict as follows: (1) From Tokio Foreign Minister Hirota of Japan warns other nations to keep hands off in crisis; (2) Chinese troops professing allegiance to Japan at Tungchow turn on Japanese and trap hundreds, setting fire to the invaders' barracks; (3) Bodies of 1,000 Chinese, victims of massacre, found in ruins at Nanyuan; (4) Opposing forces battle in burning ruins in parts of Tientsin; (5) Chinese troops ordered to Peiping from Paotingfu; (6) At Nanking Generalissimo Chiang Kai-shek announces China will fight to the last man; (7) Japanese warships and planes held in readiness for push against South China.

SENATOR HATTIE CARAWAY'S SON IN TIENTSIN AREA

Washington, D. C., July 29.—(AP)—Lieut. Paul W. Caraway, son of United States Senator Hattie Caraway of Arkansas, was listed today by the state department as among the Americans at Tientsin, China.

Lieut. Paul W. Caraway. [A. P. Wirephoto.]

Caraway is attached to the 15th infantry regiment but department records showed that on Jan. 1 he and his wife, Invel, lived outside the regimental barracks area.

A total of 223 military personnel and dependents and 403 civilians were registered by the Tientsin consulate general on that date.

Since the Tientsin consular area extends over several sections of Honan and Hopei provinces, the department said it was possible that some of the American civilians listed lived outside Tientsin.

The Americans listed at the consular office include 166 men, 122 women, and 115 children among the civilians, and 76 men, 75 women, and 72 children among the military personnel and dependents.

FIRE IN ALBANY CAPITOL.

Albany, N. Y., July 29.—[Special.]—Fire swept through an elevator shaft to the roof of the capitol today, but was soon under control. The damage was slight.

N. Y. PICKETS USE ASSORTED SIGNS TO PROTEST WAR

New York, July 29.—(AP)—A hundred demonstrators picketed the Japanese consulate tonight to protest the Japanese "invasion" of China—but they were forced to use word of mouth to express their purpose.

The placards they carried, evidently taken out of stock, read: "Free Tom Mooney," and "Free the Scottsboro boys." None of the banners mentioned the Chinese-Japanese situation.

Trapper Nails 96th Wolf Pelt of Season to Door

Fredericktown, Mo., July 29.—(AP)—Trapper Pony Kemp nailed his 96th pelt of the season to the barn door today and put away his traps, confident he'd cleaned out the wolf population at least of this southeast Missouri vicinity.

Tientsin Scene of Many Wars Between Occident and Orient

Tientsin, the largest commercial metropolis in North China, where one phase of the Chinese-Japanese war is now raging, has been the scene of more bloody conflicts between the occident and the orient than any other Chinese city.

Because of its location on the Gulf of Chihli, on the highway to the ancient capital, Peking [now Peiping], the westerners who came by water first encountered the northern Chinese at this port and the contact was usually marked by violence.

City Bombarded in 1858.

In the 17th and 18th centuries British and Dutch missions passed through Tientsin without interference, but were unsuccessful in paving the way for trade. In 1858 four powers—Britain, France, Russia, and the United States—sent gunboats to Tientsin to establish direct contact with the Chinese throne and to negotiate trade treaties.

The British and French fleets bombarded the city, and June 26, 1858, treaties were signed opening numerous Chinese ports to foreign commerce.

When the powers returned to Tientsin a year later, they found the river mouth barred and the forts strengthened, and were informed the emperor of China would not recognize the treaties. British boats forced the river barrier, and the shore forts opened fire, killing 89 Englishmen. The American frigate Powhattan rescued the British boats, but the expedition was a failure and the foreign ships withdrew.

Capture City in 1860.

They returned the next year—1860—and captured Tientsin. After further difficulties, British and French forces fought their way to Peking and made another treaty, establishing the right of foreign envoys to reside in the imperial capital and opening Tientsin to foreign commerce.

In 1870 occurred the "Tientsin massacre," a riot in which nearly the entire French population of the town, including officials, priests, and nuns, was slain. From 1870 to 1900 Tientsin remained comparatively peaceful while foreigners consolidated their positions.

The Boxer uprising in 1900, which was put down by an allied force including American troops, began as a Chinese patriotic movement against the partitioning of China among the foreign powers.

Assessed 300 Million Indemnity.

After the defeat of the Boxers China was compelled to pay an indemnity of more than $300,000,000, apportioned among the powers, and was forced to agree to a protocol allowing the powers to station troops in both Tientsin and Peking and along the railway leading from Peking to the sea.

KEEP HANDS OFF IN CHINA! JAPAN WARNS POWERS

Foreign Chief Says Nippon Will Fight Interference.

TOKIO, July 29.—(AP)—The Japanese government will reject summarily any "interference" by another power in Japan's conflict with China, Foreign Minister Koki Hirota told parliament today. Replying to a question in the house of representatives, Hirota said he hoped no other nation would attempt to intervene.

Official sources disclosed that in view of the fighting at Tientsin, large reinforcements are being dispatched to North China from Japan proper.

Hitherto only small units are believed to have gone to China from the Japanese homeland.

We're Ready, War Chief Says.

Gen. Gen Sugiyama, minister of war, told parliament that "Japan is prepared to meet all possibilities." He said it would be "easy to clear Chinese troops from the Peiping and Tientsin areas, but what is far more important is the clash with the central Chinese army which may follow."

The war minister's statement was interpreted to mean that the Japanese army has certain information regarding movements of the Nanking government's troops toward the northern zone of conflict.

Naval members of the supreme war council met and it was understood they considered means of evacuating Japanese nationals from China in case of necessity and naval measures for protecting Japanese interests along China's coasts. It was reported that Japanese residents of Chungking in South Central China are coming east to Hankow because of the conflict.

Navy Set for Action.

Dispatches said Vice Admiral Kiyoshi Hasegawa, commanding Japanese naval forces in China waters, warned the Chinese navy ministry at Nanking that the Japanese navy might be compelled to take action if trouble broke out in Central or South China.

Admiral Hasegawa was reported to have warned the Chinese against anti-Japanese agitations in Central and South China, declaring the situation in those regions might become as serious as in the Peiping-Tientsin area.

[A dispatch from Foochow, China, said Chinese officials reported several Japanese warships were lying in the Strait of Formosa, between Foochow and Amoy. Japanese aviators from the bases in Formosa were said to be making reconnoitering flights along the coasts of Chekiang and Fukien provinces. Japan maintains a naval base at Mako, in the Pescadores Islands, about 150 miles from the Chinese coast.]

Tokio newspapers commented anxiously and bitterly concerning possibilities of foreign intervention in the North China conflict. They indicated fears Great Britain might take some such action.

Recall 1896 "Humiliation."

Japanese newspapers declared Japan had never completely recovered from the humiliation felt in 1896, when "friendly advice" tendered by Germany, France, and Russia compelled her to return to China some of the spoils of her victory in the Chinese-Japanese war of 1894-'95.

The house of representatives passed without change government bills appropriating $27,800,000 for the North China campaign, revising the conscription law and the military secrets protection law.

The latter is designed to prevent so-called "industrial espionage" and enlarges the power of army censors. The revised conscription law will give the war minister power to lower or otherwise modify qualifications for army recruits.

OCEAN SHIP MOVEMENTS.

Arrived.	At.	From.
Conte di Savoia	New York	Naples
Pres. Wilson	New York	Manila
Pan-American	Rio Janeiro	New York
Roma	Constantza	New York
Paris	Havre	New York
Europa	Cherbourg	New York
New York	Cherbourg	New York
Pres. Harding	Cobh	New York
Statendam	Rotterdam	New York
Gerolstein	Rotterdam	New York
Sailed.	**From.**	**For.**
Normandie	Havre	New York
Rex	Naples	New York
Vulcania	Trieste	New York
Bremen	Southampton	New York
Aquitania	Cherbourg	New York
Franconia	Danzig	New York
Hamburg	New York	Hamburg
Ile de France	New York	Plymouth

Fannie May's

for happy days

Sure recipe for making other folks happy: Arrive with a box of Fannie May's! You'll find joy, too, in the fun of giving. Fannie May *fresh* candies have been a source of delight for many years to many people. Try a box today?

WEEK-END SPECIAL 2 LBS. FOR $1

Packed boxes only

Fannie May Home made Candies

Colonial Assortment 50c lb. — 65¢ lb — Your own selection, 2 lbs. for $1.10

Fannie May Candy Shops all over Chicago and in Peoria, Decatur, Danville, Rockford, Bloomington, Springfield, Waukegan, Joliet, Milwaukee, Beloit, Madison, Fond du Lac, Racine, Green Bay, Janesville, Indianapolis, Elkhart, Muncie, Michigan City, Gary, Davenport and Cedar Rapids.

$24.50

THE VOIGTLANDER BESSA

a grand camera buy for your vacation

In this camera you'll recognize the salient features of far more expensive models. It has the Compur Shutter so characteristic of fine cameras. Its perfected release minimizes the danger of blurring. And its self-timer actually enables you to set the camera and get into the picture yourself. The Voigtlander Bessa has an F:4.5 lens and takes two picture sizes, 2¼ by 3¼ and 1 11-16 by 2¼.

The Camera Section
First Floor, North, Wabash

MARSHALL FIELD & COMPANY

EVERY STYLE
EVERY SIZE
Including Yours!

SALE

FLORSHEIM SHOES

EVERYTHING GOES . . . nothing is held back; no "sale" items thrown in. Not odds and ends or broken lots, but good, clean, complete stocks temporarily reduced . . . and for a short time only.

MOST STYLES $8.35 and $8.85

Florsheim AIR COOLED SHOE SHOPS

12 N. Dearborn Street — *Open Evenings for Your Convenience*
1 N. La Salle Street — *N. E. Corner of Madison St.*
32 East Jackson Blvd. — *N. W. Corner of Wabash Ave.*
116 S. Wabash Avenue — *In the Palmer House*

final clean-up of

SHIRTS

from our recent shirt sales worth up to $3 at

$1.35

These are the shirts that were such sensational values during our recent sales—now those that are left have been grouped in one lot at this ridiculously low price—drastically reduced for final clean-up. Shirts by our finest makers — rich madras, broadcloths — some whites—all in all, about 2,000 shirts—slightly mussed and soiled. It's your big chance to stock up

All sizes but not in all styles

clean-up sale of men's

SWIM TRUNKS

many of them sold originally for $2.50 and $2.95—none for less than $1.95—all reduced to

$1.65

every one all wool—with built-in supporter

We've gone through our entire stock and taken out all the broken lines—they're all fresh this season's styles, in all sizes but not all sizes and colors in every style. Trunks from several of the country's most famous makers are included. They all sold for much higher prices—they're all matchless values at $1.65

Also included in this great sale—all wool flannel trunks in plain colors or fancies—all of them $2.95 values at $1.65

MAURICE L ROTHSCHILD
MINNEAPOLIS — State at Jackson CHICAGO — ST. PAUL

De Met's Week-End Special

$1.00 TWO LBS

Latest In Candy Creations

NO EXTRA CHARGE for Western Union delivery in Chicago and principal suburbs. Phone orders taken from 9 a. m. to 5 p. m. CALL CENtral 1524.

You always find delightful new candies in these specials . . . tasty pieces of every description. And this week's headliner . . . in the attractive metal box . . . is full of delicious surprises. Get yours today.

De Met's
ESTABLISHED 1915

5 West Randolph St. 143 South State St.
29 North State 64 East Washington 11 West Madison
103 West Adams 332 North Michigan 69 E. Monroe St.
159 W. Randolph One La Salle Bldg. 330 S. Michigan
314 West Madison 613 Diversey Pkwy. 737 W. 63rd St.
Board of Trade Bldg. 11119 S. Michigan Av. 1462 E. 53rd St.
2334 E. 71st Street 2727 Milwaukee Av. 3260 Lawrence
1024 Lake Street, Oak Park | 313 Main Street, Peoria
608 Church St., Evanston | Morris Building, Joliet

$5.95

This Scotch Cap

Is in "Fine Feather" to Top Your New Dark Town Costumes

This very wearable version of the Scotch cap has the new elongated back-to-front line, and it dips caressingly over your forehead toward your right eyebrow. The two-tone biout duck feathers give flattering side breadth. In headsizes 21½ to 23½. Fashioned of felt and priced at $5.95.

Millinery, Fifth Floor.

CARSON PIRIE SCOTT & CO

FINE CLOTHES for MEN

Month End Specials

SHIRTS NECKWEAR

$2.50 and $3 Shirts

$1.85

Broken lines of men's fine shirts, well tailored from choice woven madras and broadcloth fabrics...all style collars. Shirts that fit better, look better and last longer.

MEN'S NECKWEAR . . . Short lots of fine hand-made summer ties and many of heavier silks. $1.50 to $2.50 values, 6 for $5.00, or each $1.00

STRAW HATS
All $3.00 and $4.00 hats . . . now, $2.00
$5.00 and $6.00 quality . . . now, $3.00
20% OFF ON ALL PANAMAS

STORE CLOSES SATURDAYS 1 P.M.

A. STARR BEST
ESTABLISHED 1902
11 to 15 NORTH WABASH AVENUE
Just North of Madison Street

FAR EAST CRISIS REMAINS GRAVE, ROOSEVELT TOLD

Hull Takes Latest Battle News to White House.

[Chicago Tribune Press Service.]

Washington, D. C., July 29.—[Special.]—President Roosevelt was informed that the far eastern situation continues to be "gravely serious" today by Secretary of State Cordell Hull, who carried the latest dispatches from the Peiping-Tientsin battle area to the White House.

Secretary Hull said he had received no official advices that Great Britain had warned Japan to stop territorial encroachments into China. Official quarters also received with some reserve reports that Generalissimo Chiang Kai-shek of the Chinese national government at Nanking had declared he would fight the Japanese invasion to the last man.

Conciliatory Efforts Fail.

Dispatches from the American embassy at Peiping, the ancient capital of China, were relayed to the White House through the state department. They advised that quiet prevailed at Peiping. From Tokio Ambassador Joseph C. Grew kept the government advised of Japan's moves.

From the Tientsin front advices were that American Consul General John K. Caldwell had failed in attempts throughout the day to bring about an end to hostilities within the city.

The American embassy reported that approximately 700 Americans are in the legation quarter. These include 500 troops. Another 600 American nationals are out of the city or have elected to remain outside the legation quarter. There are 1,500 Americans at Tientsin, including the 15th United States infantry of 1,000 men and officers. A thousand United States marines and officers are stationed at Shanghai.

Advised to Leave Zone.

Caldwell's report, which followed that from Peiping, said no Americans had been injured. All Americans had been advised to move out of the danger zone into the official concession.

In answer to critics of President Roosevelt's refusal thus far to proclaim that a state of war exists in North China, thus bringing into operation the neutrality act passed last spring, Senator Key Pittman [D., Nev.], chairman of the foreign relations committee, issued a statement pointing out that the neutrality legislation was enacted to promote the safety of the United States, and not with the object of helping or hindering the cause of any belligerent.

Despite the gravity of the Sino-Japanese situation, the President went ahead with plans to take a week-end cruise in Chesapeake bay aboard the presidential yacht Potomac. He invited Gov. Frank Murphy of Michigan to accompany him on the cruise.

START MOSCOW BUILDING CALLED WORLD'S HIGHEST

MOSCOW, July 29.—(AP)—Construction of what is intended to be the world's tallest skyscraper, a memorial to the bolshevist revolution, was under way today in the heart of Moscow.

Designed to rise more than 1,300 feet, the building would surpass New York's Empire State building, 102 stories and 1,248 feet tall, highest in the world. It is to be crowned by a huge statue of Lenin and will be called the "Palace of the Soviets." The main room, to seat 20,000, will be used by the Soviet congress.

Moscow's tallest building now is a 14 story hotel, but the Russians have started an ambitious building program to alter the city's skyline. One of these buildings, being constructed for the book trust, will be 23 stories. Others planned are the institute of experimental medicine, 24 stories; a hotel of 17 stories, and an academy of science building, more than 15 stories.

Before the revolution the tallest building in Moscow was an 11 story apartment house.

KILLED BY SPEED BOAT.

Harbor Springs, Mich., July 29.—[Special.]—Barry Omera, 19 years old of Detroit, fell off the bow of a speed boat while cruising in Little Traverse bay this afternoon. He was killed by the propeller.

SEEKS PEACE

(Story in Adjoining Column.)

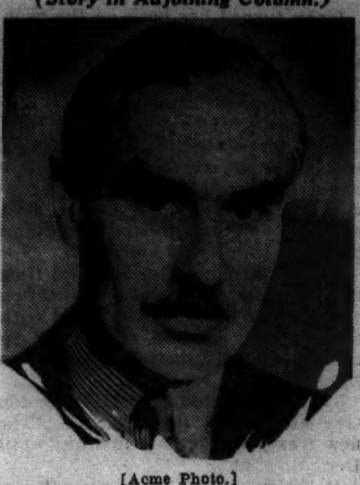

[Acme Photo.]

Joseph C. Grew, American ambassador to Japan, who appealed for peace in the far east. He was informed that the Americans and other foreigners in China would be protected.

[Harris & Ewing Photo.]

John K. Caldwell, American consul in Tientsin, who is safeguarding American citizens in battle torn city.

15 CHICAGOANS REGISTERED IN TIENTSIN ZONE

Fifteen Chicagoans are registered at the American consulate in Tientsin, according to dispatches yesterday. Eleven of those listed are missionaries or members of missionary families. The address of ten was given as the National Holiness association at 1804 Washington boulevard. They are Woodford Taylor, Miss A. M. Watts, Gail M. Kiser, John J. Moe and his wife Martha, and Kenneth Wesche, his wife, Agness, and three sons, Kenneth, Robert, and Liburn. Margaret May Prentice, a Methodist missionary, gave her address as 5006 George street.

Mrs. Adolph R. Klein.

The others listed are Benjamin Rockland, 5 South Wabash avenue; Margaret B. Lindstedt and two sons, Carl and Roy, of Niles Center.

Mrs. Adolph R. Klein, whose husband is assistant agency manager of the Equitable Life Assurance society, 120 South La Salle street, reached Peiping about the time of the outbreak of hostilities, according to a cable to her husband. She is traveling in the orient with Miss Anneta Spector and Miss Clare Blachley of East Chicago.

Il Duce Reviews Part of Fleet on 54th Birthday

RICCIONE, Italy, July 29.—(AP)—Premier Mussolini of Italy celebrated his 54th birthday today with a review of the first squadron of the Adriatic fleet anchored at this, his favorite, summer resort.

Chicago Daily Tribune.
THE WORLD'S GREATEST NEWSPAPER

Vol. XCVI. Friday, July 30. No. 181.

Published daily, except Sunday, Tribune Tower, 435 North Michigan-avenue, Chicago, Ill.
The Tribune company, publishers.

MAIL SUBSCRIPTION PRICES.
Mail subscription prices in Ill. [outside of Chicago], Ind., Iowa, Mich., and Wis.: Daily Tribune only $5.00 per year; with Sunday Tribune, $12.50 per year.
Zones 3 and 4 in states other than Ill., Ind., Iowa, Mich., and Wis.: Daily Tribune only, $7.50 per year, with Sunday Tribune $15.00 per year.
Zones 5 and 6 inclusive, Canada, Mexico Daily Tribune only $12.00 per year; with Sunday Tribune $19.50 per year.
Foreign: Daily Tribune only $25.00 per year; with Sunday Tribune, $42.00 per year
Entered as second class matter May 14, 1903, at the postoffice at Chicago under the act of March 3, 1879.

ENGLAND WARNS JAPAN: NO MORE GRABS IN CHINA!

Notice Served on Tokio, Eden Tells Commons.

LONDON, July 29.—(AP)—Great Britain has given Japan to understand that she will disapprove of the severance of any more provinces from China, Foreign Secretary Anthony Eden indicated in the house of commons today.

He also declared Britain is "not prepared at present to take any initiative" to settle the Chinese-Japanese conflict.

Wedgwood Benn, an opposition Laborite, asked the foreign secretary: "Will Mr. Eden make it clear to the Japanese government that the British government would not approve of the detachment of further provinces from Nanking sovereignty?"

Eden Regrets Situation.

"During the last two days various declarations have been made," Eden said. "We very much regret this situation, because we hoped for an improvement in the far eastern situation generally."

Benn referred to the fact that Japan in 1931-33 lopped off four Chinese provinces and established therein her protectorate of Manchukuo.

Eden said one reason why Britain would not take the initiative to try to end the present hostilities is "the fact that Japan and the United States are not members of the league of nations."

Eden made his statement when he was asked by Clement R. Attlee, labor party leader, whether the government proposed to take action through the league "in view of the ominous parallel of these events [in North China] and Manchuria and the fact they seem to be taking much the same course."

Attempts to Halt Japs Fail.

Attempts of the league to halt Japan's conquest of Manchuria failed and she resigned in 1933.

"I agree with Mr. Attlee as to the seriousness of the situation," the foreign secretary said. "As far as I am aware, no government has asked that the matter be referred to the league."

Replying to further questions, Eden said there was no reason to suppose the United States would object if the North China crisis were referred to the league. He admitted that "consideration has been given to calling the signatories of the nine power treaty"—the pact signed at Washington in 1922 in which the leading powers, including Japan, pledged themselves to a "hands off China" policy.

Dr. F. P. Corrigan Named as Minister to Panama

Washington, D. C., July 29.—[Special.]—Dr. Frank P. Corrigan, United States minister to San Salvador, was appointed by President Roosevelt today minister to Panama. Robert Frazer, consul general in London, was appointed minister to El Salvador.

CHINA WILL FIGHT JAPAN TO BITTER END, CHIANG SAYS

Will Never Surrender, Dictator Insists.

BY JOHN POWELL.

[Chicago Tribune Press Service.]

SHANGHAI, July 30 [Friday].—Generalissimo Chiang Kai-shek, dictator of the Chinese national government at Nanking, last night issued a declaration which was interpreted by Nanking officialdom as the last step before breaking off diplomatic relations with Japan.

Gen. Chiang Kai-shek.

He said the government would not surrender to Japanese pressure, and that fighting in the Peiping-Tientsin district is "only the beginning" of hostilities.

"Japan's invasion and political pressure did not begin today," the statement said. "It has a long history. Hence, the present situation is not accidental."

"Crisis Not Terminated."

Temporary defeats in the hostilities are not regarded as having terminated the crisis, Gen. Chiang emphasized.

Chiang Kai-shek said he took full responsibility for the military situation.

"As I am commander in chief of the nation's forces, responsible to the executive branch of the government, I am responsible for military reverses," his statement said. "I am confident I shall be able to exert energy and bear the entire responsibility for relieving the critical situation."

Gen. Chiang said Japan's invasion of China was long and deliberately planned.

"Since the Japanese military have used all kinds of methods to achieve this aim it is obvious that the Peiping-Tientsin warfare marks the beginning of a war of invasion, not the end," his declaration added.

Limit of Endurance Reached.

Chiang Kai-shek declared the Lukowkiao incident [a clash between Chinese and Japanese troops west of Peiping on July 7] marked the limit of the nation's endurance.

"Since we have arrived at the limit of endurance, how could we consider the state of affairs in Peiping and Tientsin as 'local questions,' and let the Japanese military encroach on our territorial sovereign integrity or let them set up another puppet régime?" Chiang asked.

"The government has the responsibility of defending national territory, sovereign rights and protecting the people. The only thing to do now is to put in operation a comprehensive plan and lead the entire nation in a struggle for protection of the nation to the bitter end. Our troops have not suffered any great reverses, but even if they should suffer any we are determined to perish with the state."

AUGUST FUR SALE

"Shayne Quality Never Lets You Down"

All fur and cloth coats are available now for inspection and purchase at August sale savings

John T. SHAYNE
Michigan at Randolph

1887 The Hub's Fiftieth Year 1937

Pre-Inventory Clearance of

SUMMER DRESSES

At Far Below Their Former Price

$6

The Most Popular Summer Styles Are Included

- Cool Washables
- Silk Crepes
- Jerseys
- Salynas
- Printed Chiffons

Our fiscal year ends Saturday evening—and we have to sacrifice our current stock before inventory taking. Every dress is smart, cool, well-cut and a grand value. An unusual array in all the popular styles, colors and washable fabrics. Also a few white, pastel and black tailored suits, $6

Fifth Floor

Your Choice of Entire Stock of BETTER DRESSES in New Summer Styles. Formerly $16.75 to $25. Sacrificed at $7.95

THE HUB
HENRY C. LYTTON & SONS
State and Jackson, CHICAGO • EVANSTON • OAK PARK • GARY

A SMALL DEPOSIT HOLDS YOUR COAT

$150 $195 $225
BRUCEWOOD COATS
with precious pedigreed
SILVER FOX
in an advance August sale

$111

In spite of the rise they're of the same quality that we sold last fall for $150, $195, $225. You save enormously by buying now.
Sizes 12 to 42—5th floor

MAURICE L ROTHSCHILD
State at Jackson

Advance fall selling of BRUCEWOOD 3-PIECE SUITS with billowy wolf or raccoon

$39.75

they're actual $50 and $55 values

The perfect suit for summer travel and all fall—a gorgeously furred full length coat plus a dapper 2-piece suit—and all at the price you'd expect to pay for the coat alone

Browns, green, rusts, dubonnet, beige, black—sizes 12 to 20—7th floor

A SMALL DEPOSIT holds your suit till fall

Maurice L Rothschild
State at Jackson

APPLICATION FOR TRIBUNE ACCIDENT INSURANCE POLICY

AND SUBSCRIPTION TO THE DAILY TRIBUNE

NOTE: For the sum of 25c (preliminary term fee) plus 10c a month in advance thereafter, the Chicago Tribune makes available to its Home Delivery Subscribers and members of their families who reside in the same household, a $7,500 Travel Accident Insurance Policy. Insurance coverage eventually increases to $11,250 on continuous renewal. Issued by Federal Life Insurance Co., Chicago. NO MEDICAL EXAMINATION. One policy to a person. Issued only to applicants over 10 and under 70 years of age.

Mail this Coupon to the Chicago Tribune. SEND NO MONEY. Accredited representative will call and collect 25c. Official Carrier will collect monthy thereafter for Insurance and Subscription. Insurance will lapse if subscription is stopped!

☐ *I hereby order the Daily Tribune delivered to my home by Carrier, six days a week starting immediately, for which I agree to pay the regular rate.*

☐ *I am a Home Delivery subscriber and agree to continue.*

Do you apply for this $7,500 Travel Accident Policy?..........
(PLEASE PRINT)

Your Name?..........
First Name Middle Name Last Name

Address?.......... Apt.?..........
Number Street

.... Phone?..........
City State

Your Age?.......... Date of Birth?..........
Month Day Year

Are You Blind or Deaf?.......... Are You Crippled?..........

Name of Person to Whom Insurance Is to Be Paid in Case of Your Death? (Beneficiary)

.... Relationship ....
First Name Middle Name Last Name

Applicant's Signature?..........
Sign in Own Handwriting

NOTICE: Orders for Home Delivery of the Tribune are acceptable only from persons residing where such service is maintained and are subject to rejection by the Tribune. All applications for insurance are subject to rejection by the Federal Life Insurance Co. Insurance does not become effective until noon the date policy is issued.

Form A2736-2-37

PATIENT CHINESE WAIT 10 YEARS TO WHIP JAPAN

Chiang Boasts a Modern Army of 300,000.

China's program of modernizing its national army has made great strides in nine years, but lacks the finishing touches of coördination. Reports from Nanking disclosed these facts yesterday as Japanese and military forces were engaged in a battle at Tientsin.

The strength of the new national army, that is, the army of Gen. Chiang Kai-shek, virtual dictator of China, is supposed to be between 300,000 and 350,000 men. The goal is a half million well trained men.

[*Chiang Kai-shek yesterday announced he would fight the Japanese to the bitter end. The dictator said he never would surrender to Japanese pressure.*]

There are other armies in China—provincial and sectional—which add up to almost unbelievable figures, often placed at 1,500,000 to 2,000,000 men. But Chiang has been trying to defeat, disband or reorganize these mercenary armies of the war lords since he came into power a decade ago.

Not Ready, Chiang Says.

In 1928, with a nationalist army from Canton, Gen. Chiang stood up against the Japanese in a severe battle at Tsinan, capital of Shantung. He decided China was not prepared to face Japan in a general engagement, that a policy of compromise was advisable while the nation was building up its land and air forces. He told his troops to wait 10 years to even scores with the Japanese.

Since 1928 Gen. Chiang has spent each year more than half Nanking's revenues on military development. More than 100 German military officers are employed as advisers or instructors in military academies and training camps. Americans and Italians are employed as trainers in the air service. There are experts of other nationalities to instruct the tank corps, chemical warfare and other specialized services.

The air service has constructed airports and purchased new planes, mostly American and Italian. There have been heavy purchases of German motorized artillery. Extensive fortifications have been built or are in the process of construction along the coast and Yangtze valley. Strategic railways have been built or are being built, particularly in the south and west where the government hopes to hold out in event of Japanese occupation of North China.

Drafts Men for Army.

The national government has just put the finishing touches on its conscription law of 1933 subjecting all able bodied men from 18 to 45 years to military service. The training of the first two groups, from 18 to 20 and 20 to 25 years, has been in progress for many months.

The Chinese people were told that the conscription system was enforced in the glorious days of the old dynasties and that military training is necessary if China is to "defend her rights against foreign aggression."

Military training has been compulsory in universities, colleges, and high schools—governmental and private—for more than two years under government supplied officers.

Has Own "West Point."

The only way to become an officer in Gen. Chiang's modern army is to graduate from the Central Military academy at Nanking, or from one of its branches at Loyang, Canton [Wamfoa], Chengtu, and Yunnanfu.

Departments at Nanking include the infantry, artillery, engineer, signal, anti-aircraft defense, ordnance technical, finance officers', surveying, language, and gendarmerie training schools and the medical veterinary and staf colleges. There is a fortress artillery school at Chinkiang.

Entrance is by examination or demonstration of special ability. The Central academy turns out about 1,200 graduates a year, with smaller numbers from the branches. The course covers three years, two of which are spent in officer training and the third in ordinary military instruction. Experienced soldiers who have basic instruction attend for only two years. There are more graduates than the army can absorb. They are carried as extra numbers or are sent to cavalry, artillery or specialized schools.

May Enter Staf College.

After a few years service the student may return for another year's instruction. Later he may be selected for the staf college on recommendation of his unit commander and the board of the general staf. The staf course lasts three years.

It is claimed that no officer can be promoted unless he is a graduate of one of the nation's military schools. This contrasts with the old army in which most of the officers graduated from older schools, many of them under Japanese influence and then took advanced instruction in Japan.

The Nanking central military academy has done much to improve the moral and psychological character of the Chinese army, and the character and appearance of its graduates has had great effect on the rank and file.

Soldiers Paid Regularly.

An important element contributing toward the improvement of the morale of the army has been regularity in the matter of pay. Previously the Chinese soldier was supposed to rustle for himself—which caused the public to regard him as little better than a bandit and of uncertain loyalty. There also is compensation for wounds and payment to relatives in case of death in action.

This contrasts with the provincial armies which are operated on feudalistic lines. Most of the officers are "generals" holding office at the pleasure of the military governor or by personal power. There is a notable exception. In Kwangsi province, southern China, the military organization commanded by Gen. Li Tsung-jen and Gen. Bei Chung-hsi, is considered quite modern. The province has had a conscription system for several years and is completely militarized from the standpoint of local "pao-an-tui" or militias.

The new national army is an outgrowth of the National Revolutionary army, which was organized at Canton in 1924, when Dr. Sun Yat-sen, "father of the revolution," founded the Whampoa Military academy. Gen. Chiang was its first principal and had a staf of soviet army officers. Chiang has spent much effort in recent years weeding out both soviet and Japanese influences.

170 Divisions in Army.

By 1929 when the entire country had been brought under Kuomintang or "national party" rule, the army totalled 178 divisions, 30 independent brigades and other units. Gen. Chiang has tried to reduce the army to 60 divisions but his action brought on civil wars, and the strength today is still listed at 170 divisions.

However, there has been great improvement in discipline and political training. A national defense council was organized last year and it is commonly called the "organ for preparing to fight Japan." Each division has a political training unit which strives to inculcate national principles and make the army an instrument of national policy.

2 Units of U. S. Armed Forces on Duty in China; Work Is Told

Two units of the armed forces of the United States are on duty in war-torn China.

Col. John Marston. [A. P. Wirephoto.]

Guarding the American legation at Peiping are 500 marines of the 4th regiment, with headquarters at Shanghai. At Tientsin, 80 miles from Peiping, is the famed 15th U. S. infantry, which first was sent to the orient before the Boxer rebellion and has been permanently in China since 1912.

Men who have served with each of these regiments were interviewed here yesterday. Sergt. John F. Holzer, who was attached to the marine guard at Peiping from 1929 until last year, described the makeup of the detachment, and Warant Officer Samuel Forest, formerly of the 15th infantry, told of the work the regiment performs in guarding the railroad between Peiping and the seaport of Chinwangtao—a distance of 241 miles.

Both Now on Duty Here.

Both Holzer and Forrest are now on duty in Chicago, Holzer at the Marine central area headquarters, and Forrest with the 6th corps area of the army.

A force of 23 officers and 493 enlisted men, under Col. John Marston, guards the legation at Peiping. All branches of the marine service are represented, Sergt. Holzer said, there being a mounted detachment, a quartermaster detachment, headquarters company, and machine gun, artillery, and infantry companies. In addition to acting as escort for the American minister, the marines protect American lives and property in Peiping. Most of the troops are quartered in the legation compound, which is surrounded by a high wall.

At Shanghai, marine regimental headquarters, are about 500 officers and men.

Infantry Has Long History.

The 15th infantry has a long military history. Organized in 1861 it fought at Shiloh, Chickamauga, Atlanta, and most of the major engagements in the civil war. Later it saw service in the Indian wars and was in China at the time of the China relief expedition, as the campaign which stopped the Boxer rebellion was called. In 1900 the 15th aided in putting down the Philippine insurrection.

The regiment now consists of 45 officers and 650 enlisted men, Warant Officer Forrest said. It performs guard duty from headquarters at Tientsin, protecting the railroad to the sea in conjunction with other foreign troops from Italy, England, France, and Japan. The International bridge at Tientsin is especially closely guarded.

Troops are maintained by foreign nations under the terms of a protocol signed in 1901 at the end of the Boxer rebellion. It provided, among other things, that foreign powers maintaining legations would be permitted to fortify and police them, and in addition that communication between Peking [now Peiping] and the sea should be maintained. The terms are still in effect.

American troops in China are given instruction in the Chinese language and their children grow up under Chinese nurses and companions. Thus many of the men with long service in the orient—and that is the rule—become proficient in the foreign tongue and most of the children speak it as fluently as English.

1936 NAVAL PACT PUT INTO EFFECT AS BRITAIN ACTS

Japan and Italy the Only Major Holdouts.

LONDON, July 29.—(AP)—The 1936 London naval treaty among the United States, France, and Great Britain went into force today as instruments of ratification by the United Kingdom, Canada, Australia, New Zealand, and India were deposited at the foreign office.

With Britain's ratification, all the major naval powers except Japan and Italy now have subscribed to the pact, which was signed March 25, 1936, in London.

The United States senate ratified it May 18, 1936, and France approved June 25, 1937.

Germany and soviet Russia came within its provisions July 17 when they signed separate agreements with Great Britain.

Effective Until 1942.

Japan turned her back on the pact, while Italy refused to sign because of sanctions against her and the Mediterranean defensive agreements during the Italo-Ethiopian war.

Successor to the Washington and London naval limitation treaties of 1922 and 1930, respectively, the less comprehensive 1936 pact does not provide for limitation of actual fleet strength, but only restricts the size of certain ship types and guns.

It also introduced for the first time the principle of advance notification of building programs, combined with a rigid and detailed system of exchange of information, among the signatories.

The Washington and 1930 London treaties expired last Dec. 31. The new treaty will remain in effect until Dec. 31, 1942.

It limits battleships to a maximum of 35,000 tons, new cruisers to 8,000 tons through a holiday on construction of 10,000 ton cruisers, aircraft carriers to 23,000 tons, and submarines to 2,000 tons.

May Call 1941 Parley.

"Escape" clauses allow the signatories to declare the limitations invalid if Japan or any other nonsigner exceeds the limitations.

A provisional limitation of 14 inches for battleship guns already has lapsed because of Japanese nonacceptance. The United States, as a result, has announced that its two new 35,000 ton battleships will be equipped with 16 inch guns.

If practicable, a new conference will be held in 1941 to frame a new pact "for the reduction and limitation of naval armaments."

Because of Japan's failure to adhere to the new treaty, Russia under her agreement with Britain is to be free from any obligation to supply information about naval vessels constructed or used in the far east.

Among the great naval powers Japan now stands alone as a complete holdout against any of the existing agreements, for although Italy has not adhered to the new London pact, she did express willingness to subscribe to some of its details.

CRUISER OMAHA IS DRAGGED OFF BAHAMA BEACH

Washington, D. C., July 29.—(AP)—The navy's light cruiser Omaha, aground ten days in the Bahamas, was floated today through the combined efforts or tugs, beach gear, and artificial waves kicked up by five destroyers. Officials said the ship would proceed under its own power to the Norfolk navy yard for overhauling.

The cruiser was en route from Central American waters to Charleston for routine overhauling, preparatory to sailing for a European station, when it went aground near Castle Island light on July 19. A court of inquiry will be held.

WALZER'S 41st AUGUST FUR SALE
Drastic Reductions
H. WALZER & CO.
215 N. Michigan Ave.

FISH CAKES are tastier with LEA & PERRINS SAUCE THE ORIGINAL WORCESTERSHIRE

Subscribe for the Tribune

LAWYER STEUER SAYS HE'S SURE CRATER IS DEAD

New York, July 29.—[Special.]—The conviction that Supreme Court Justice Joseph F. Crater was "spirited away" seven years ago, that he now is dead and that his body may lie under water "with weights attached," was expressed today by Max D. Steuer, criminal lawyer and a power in Tammany Hall.

In a surprise statement on the case, as he boarded the French liner Ile de France, Steuer also revealed—"for the first time, I think"—that Senator Wagner had eagerly matched his own contribution of $1,000 toward the $5,000 reward posted for information that might solve the case.

Informed of Steuer's statement, another distinguished passenger aboard the liner, Supreme Court Justice Aaron J. Levy, voiced a sharply different view of his fellow jurist's disappearance. He said it was his own suspicion—and hope—that Justice Crater is still alive.

"It is impossible for any one who was as well known as Judge Crater to disappear from the face of the earth for this length of time," Mr. Steuer declared. "And since nothing has turned up to indicate otherwise, reason tells us that he is no longer among the living."

WIFE SERIOUSLY WOUNDED DURING FAMILY QUARREL

Mrs. Rose Calonder, 44 years old, 1041 Barry avenue, was shot in the abdomen last night by her husband, Walter Calonder, 45, a mechanic, during a quarrel. Mrs. Calonder was taken to the Illinois Masonic hospital in a critical condition. Calonder's daughters, Ellene and Rosanne, disarmed him after the shooting. They told Sheffield avenue police, who arrested him, that he had been threatened with a family separation because of recent heavy drinking.

Tell Soviet 'Peace Hope' as U. S. Warships Pay Visit

MOSCOW, July 29. — (AP) — A visit by a United States naval squadron to Vladivostok, in far eastern Russia, occasioned editorials today in the soviet press which emphasized a mutual "desire for peace" in the Pacific. The cruiser Augusta and four destroyers, commanded by Rear Admiral Harry E. Yarnell, had dropped anchor in Vladivostok harbor.

You'll like the Courier-Nurses on the Scout

FAST FINE ECONOMY TRAIN TO CALIFORNIA

They are alert, pleasant, capable young women, registered nurses all, assigned to help mothers with babies and children . . . to watch over youngsters traveling alone . . . to administer to invalids and the aged . . . and to assist all others on the Scout requiring their free and friendly service.

Besides their professional ability, these trim trained nurses can bring to interested passengers a truly personal knowledge of Santa Fe's fascinating southwestern territory—for all have visited Old Santa Fé and southern California, taken Indian-detours, ridden Grand Canyon trails, explored Carlsbad Caverns.

YOU'LL LIKE THE SCOUT, TOO

A trip on the Scout, daily between Chicago, Kansas City and California, is a revelation in how much comfort can be put into the lowest-cost rail travel.

The Scout is for coach and tourist-sleeper passengers only. It is swift as a limited; air-conditioned throughout; spotless, spacious, modern. There are free pillows and porter service; a club car, and special car for women and children; delicious dining car meals at 90c per day.

Telephone, call, or mail coupon for any trip details you would like—and for a beautiful circular, in six colors, showing the Scout from end to end.

Santa Fe

C. C. THOMPSON, Div. Pass. Agent, SANTA FE RY.
179 West Jackson St., CHICAGO, ILL., Phone: HARrison 4900
☐ Send me your new SCOUT circular.
☐ Information on fares from ________ to ________
Name ________
Address ________

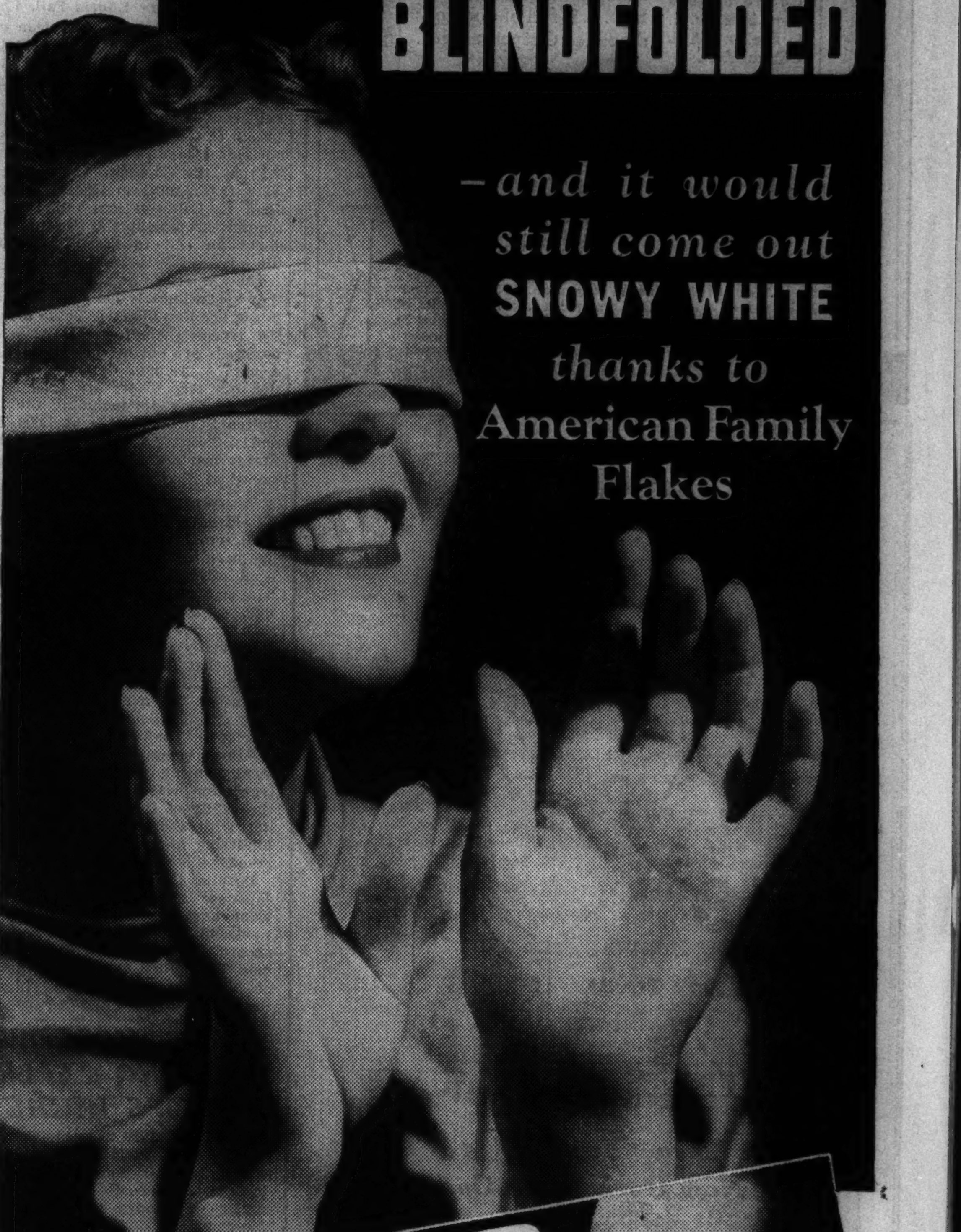

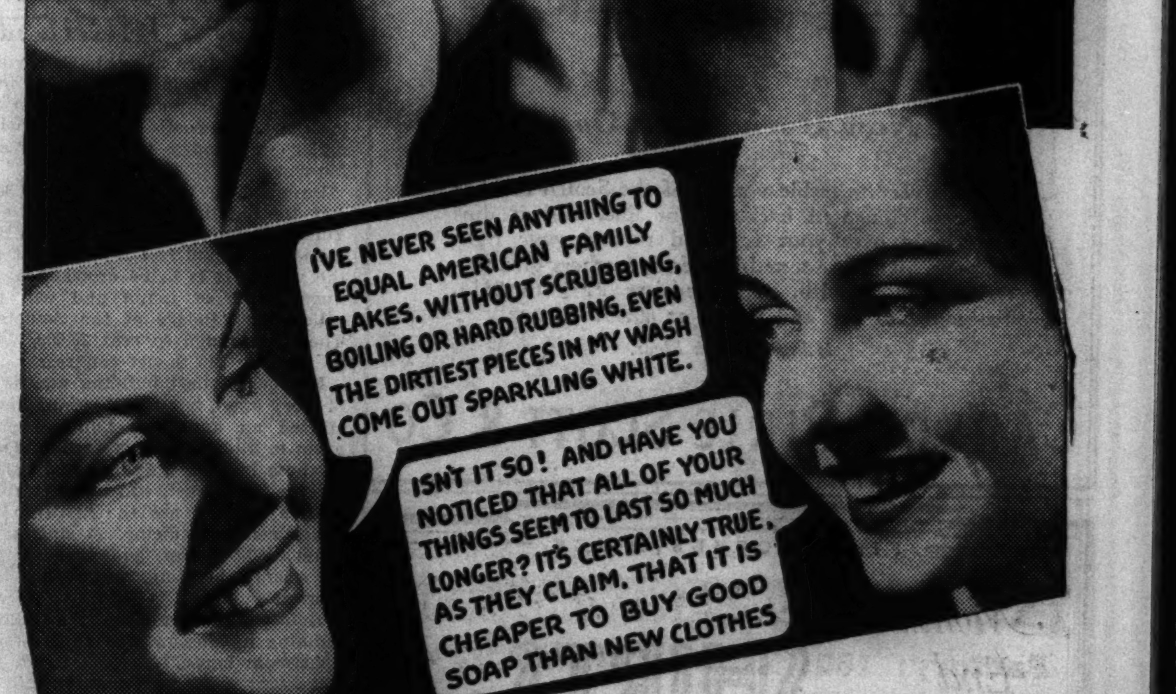

TRY these super flakes just once for the washing thrill of your life

EVERY day, women by the hundreds are changing to American Family Flakes—largely on the advice of friends and neighbors who have learned from first hand experience that this is the quickest way to SAFELY launder all types of fabrics.

For, without depending upon harmful alkali, or strong chemicals, as cheap soap chips often do—without the need of scrubbing, boiling, or hard, ruinous rubbing which take the life out of fabrics—these amazing super-flakes turn out the whitest, sweetest-smelling wash you have ever seen.

A single washing will prove a revelation to you. But your *real thrill* will come months later when you see how much longer ALL of your washables last.

How American Family Flakes Work These Wonders

Laboratory tests prove that American Family Flakes contain more suds-making material than ordinary flakes, chips or powders. *And there you have the secret for the wonders these flakes perform.*

This *extra* suds-making material in American Family Flakes is responsible for their rich, active "DOUBLE SUDS" which actually float out even the grimiest dirt—without scrubbing, boiling, or hard rubbing.

This is why white fabrics come out with new, snowy whiteness. Why colored fabrics retain their brilliance and beauty. Why ALL washables last surprisingly much longer.

For over ninety years American Family has been the largest selling brand of soap in and around Chicago. Try American Family Flakes and you will quickly prove that it is cheaper to buy good soap than new clothes.

There is nothing safer than American Family Flakes for your finest fabrics. And for dishwashing they are unexcelled. They leave your hands soft and smooth. Made by Procter & Gamble.

TUNE IN: Truman Bradley with "News on Review for the American Family" every day except Sunday at 5:15 P.M. Central Daylight Saving Time—WBBM.

It's Cheaper to buy Good Soap than New Clothes

Trade-Mark Reg. U. S. Pat. Off.

American Family Flakes

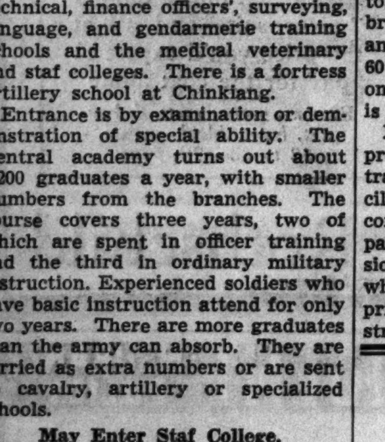

Are you *hot* and *tired?* Come to us! We've sweet and red ripe and beautiful watermelon . . . . we've clinky, fresh frosty, bitey salads . . . we've tall and *frosty* glasses of icy drinks . . . . we've restaurants that are cool and *cold* and cool . . . . . . and TODAY, we've a filet of PIKE luncheon with tartar sauce and cole slaw and French Fried potatoes with beverage and dessert for ONLY 50c.

TOFFENETTI'S TRIANGLE RESTAURANTS
6 OF THEM IN THE LOOP
ALL OF THEM COOL—ALL AIR-CONDITIONED

DOUBLE *your Enjoyment tonight!*

AGING WINTER AND SUMMER FOR 2 WHOLE YEARS BRINGS YOU THIS WHISKEY WITH "NO ROUGH EDGES"

Try doubly-mellow TEN HIGH tonight . . . and consider yourself singly fortunate! For here is a straight bourbon whiskey aged fully winter as well as summer in weather-controlled warehouses. Convince yourself that *ripe* whiskey can be had at a really *right* price. Try TEN HIGH tonight.

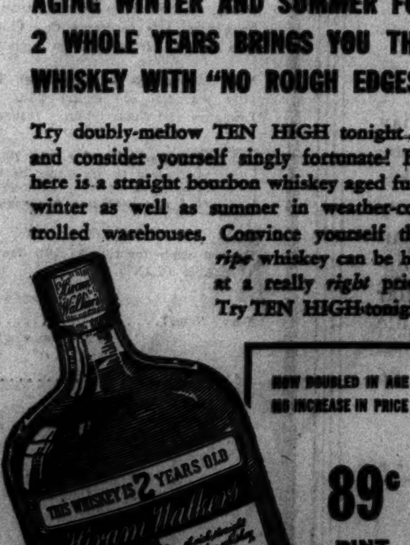

NOW DOUBLED IN AGE NO INCREASE IN PRICE
89¢ PINT

THIS WHISKEY IS 2 YEARS OLD

90 PROOF

Hiram Walker & Sons, Peoria, Illinois; Walkerville, Ontario; Glasgow, Scotland.

Hiram Walker's TEN HIGH STRAIGHT BOURBON WHISKEY

KROLL

For over 25 years ... the outstanding name in BABY CARRIAGES and JUVENILE FURNITURE

FACTORY SAMPLES
Up to 33 1/3% OFF!

When you choose a Kroll Kab you are giving your baby the best! Kroll styles are smart and exclusive ... Kroll quality guarantees the service and satisfaction you have a right to expect.

A Price for Every Purse!

Ask About Our BUDGET PLAN
No Interest ... No Carrying Charge

ENGLISH COACHES
A limited number of these nationally known English Coaches to go at this low price. Full size body. Not illustrated. New streamline model. Sturdy construction.
$19.95

FOLDING CARRIAGES
De Luxe models! Just 200 nationally known drop-front folding carriages on sale. Fold compactly for storage or travel. Not illustrated. A real buy at this price!
$10.95

MOTHERS-TO-BE: FREE CATALOG
Write or phone Calumet 7060 for a beautiful new catalog. 32 Pages—Scores of exclusive styles.

FREE TAXI FARE FROM LOOP!
Come to our factory at our expense! Simply present your taxi receipt to us and you will be reimbursed immediately. No obligation. You will be thrilled when you go through our factory and our huge display rooms! Visit us at our expense soon!

NO OBLIGATION TO BUY!

We Refinish all makes of baby carriages and juvenile furniture. Phone CALumet 7060 for free estimate.

Chicago Baby Carriage Co.

Factory: 1801 S. MICHIGAN AVENUE
Factory Open Every Night (Ex. Friday) Sundays 10 A. M. to 5 P. M.
PLENTY OF FREE PARKING SPACE AT OUR FACTORY

North Side—3311 Lincoln Avenue
Lincoln Ave. Store OPEN Tues., Thurs. and Saturday EVENINGS

MADRID-VALENCIA ROAD MENACED IN NEW REBEL PUSH

Eastern Army Swings on Toward Cuenca.

HENDAYE, Franco-Spanish Border, July 29.—(AP)—Gen. Francisco Franco pointed a new rebel offensive at Madrid's communications with the east coast today.

His men moved slowly southwestward into Cuenca province toward the city of Cuenca, some 80 miles east and slightly south of Madrid.

They were not yet in a position to menace the highway between Madrid and the government seat, Valencia, on the coast, but the drive was headed that way.

Franco tried—and barely failed—to sever that road earlier in the year, closer to Madrid.

Report Action in Northeast.

Today his eastern army was reported 30 miles northeast of Cuenca, which is some 30 miles from the highway. That army had been operating for months in eastern Spain, trying first to push through to the sea and split Catalonia, in the northeast, away from Valencia.

There was some activity in the northeastern district, as the government reported capture of the town of Bolea, menacing rebel communications with the city of Huesca.

West of Madrid, all appeared quiet—a lull after many days of intensive fighting during which Franco checked a government offensive, recaptured the town of Brunete, 15 miles from Madrid, and pushed northward toward Villanueva de la Canada.

Plan New Drive On Santander.

Franco's success seemingly frustrated, for the present, the government's hope of isolating the rebels who have been in Madrid's western outskirts since November.

Insurgent troops in the Brunete sector turned to burial of their dead and the gathering of abandoned war materials.

Insurgent sources said the drive against Santander, on the north coast, would be resumed soon in an effort to gain control of all that region prior to a decisive thrust at Madrid.

Planes and men had been withdrawn from the northern front to repel the government offensive around Brunete.

Rebel Uprising Reported.

VALENCIA, Spain, July 29.—(AP)—Serious disturbances in rebel-held Granada, southern Spanish city, were reported tonight by government sources. They said insurgent aviators were bombing barracks and machine gunning civilians in an effort to restore order.

Both troops and civilians were reported to have participated in the uprising and an appeal for aid was said to have been sent by the insurgents to government flyers.

4 SUBMARINES ATTACK SPANISH SHIP; 24 KILLED

[Chicago Tribune Press Service.]

PARIS, July 30 [Friday.].—A Spanish government armed merchantman, the Anduzmenti, convoying two Spanish freighters into Marseilles, France, was set upon by four unidentified submarines off Sainte Marie de la Mer and set afire, according to reports reaching Paris this morning. Twenty-four of its thirty-four crew members were killed, the reports said.

Twenty shots were exchanged. The Anduzmenti was burning off the French coast. Its home port was Bilbao.

The two convoyed ships, both empty, escaped to Marseilles. Ten members of the Anduzmenti's crew got away in a small boat.

U. S. Prepares to Evacuate Americans at Chinese Port

TSINGTAO, China, July 29.—(AP)—American authorities made plans today to evacuate all American residents and summer visitors from Tsingtao if it becomes necessary. Americans expressed uneasiness because of possible Japanese naval action here, including the landing of troops. War vessels were reported near the city, which is on the Yellow sea south and east of Tientsin.

STEAL NINETY SUITS AT STORE.

Two men entered the De Vore Clothing company at 4003 Monroe street yesterday, forced Albert Miller, an employé, into a rear room, took $8, bound his wrists with wire, and blindfolded him. Then they made nine trips to their automobile outside, taking ninety suits of clothing.

Divorces Comedian

[TRIBUNE Photo.]

EVELYN YVETTE DAVIS.

They met Aug. 20, 1936, at the Texas Centennial exposition, where both were performers, testified Mrs. Evelyn Yvette Davis, a dancer, yesterday, but on the following Oct. 19 she left him because of his cruelty. So Judge James F. Fardy granted Mrs. Davis a divorce from Robert Davis, a comedian. She lives at 616 Rush street.

CHILD CAN ENJOY FREE CAMP ONLY 5 WEEKS LONGER

Small Gift Will Mean Much to Him.

Only five weeks remain in which TRIBUNE readers may give a summer vacation to undernourished, sun starved children of Chicago's tenements.

In approximately five weeks Camp Algonquin, the restful camp along the Fox river, 45 miles northwest of Chicago, with its beautiful winding acres of waterfront, forest, hill, and hollow, will be closed for the summer.

A Chance for Recreation.

Two weeks at Camp Algonquin may mean the first vacation of his lifetime to a small, underprivileged boy from Halsted street, Maxwell street, or other crowded labyrinths of Chicago. To a tenement mother, exhausted from overwork and the birth of many children, it may mean new health and new hope with which to start the winter.

To a TRIBUNE reader it means being out of pocket $9.10, if charity can put him out of pocket. For $9.10 a child can go to camp two weeks. For $25.20 a mother and her two children can go.

Two contributions to the Camp Algonquin fund, maintained by Chicago Tribune Charities, Inc., were received yesterday. They are:

P. E. Wilke	$ 10.00
Hattie M. Decker	10.00
Total	$ 20.00
Previously acknowledged	1,352.37
Grand total	$1,372.37

Give to Ice Fund.

Contributions to the free ice fund, through which ice is supplied to sickly babies, cardiac and tubercular patients, and aged Chicagoans during the intense heat of summer, yesterday amounted to $49. They are:

Herbie III., Joan, and Johnnie Loeb	$ 5.00
Sylvia L. Goodfriend	2.50
Frances G. Loewenstein	5.00
Hattie M. Decker	5.00
T. K.	3.00
Stinnes & Loeb offie employés	1.50
C. K.	10.00
Mrs. E. F. R.	3.00
P. E. Wilke	10.00
Marie Jane	1.00
Anonymous	3.00
Total	$ 49.00
Previously acknowledged	1,495.98
Grand total	$1,544.98

Gifts may be mailed to the Chicago Tribune Charities, Inc., Tribune square, Chicago. Each will be acknowledged gratefully.

Clipper Leaves Botwood on Second Atlantic Trip

[Chicago Tribune Press Service.]

ST. JOHN'S, Newfoundland, July 29.—The Pan American Airways Clipper III. left Botwood today at 6:35 p. m. [4:05 p. m. Chicago daylight time], beginning its second round trip trans-Atlantic survey flight to Foynes, Irish Free State.

British Boat Hops.

FOYNES, Irish Free State, July 29.—(AP)—The British airliner Cambria took off at 7 p. m. [2 p. m. Chicago time] today for a second Imperial Airways experimental flight to Botwood, N. F.

BEAUTY LINKED TO IL DUCE GETS A PRISON TERM

It Is Suspended; Hush Story of Tryst.

BY ALEX SMALL.

[Chicago Tribune Press Service.]

PARIS, July 29.—In a swift trial arranged to spare Premier Mussolini's feelings, Mme. Madeline Fontanges, pretty French journalist who shot Count Charles de Chambrun, former French ambassador to Rome, received a one year suspended sentence today and was fined $4. Mme. Fontanges, also known as Madeline La Ferriere, shot De Chambrun March 17, accusing him of breaking up her romance with the Fascist dictator.

Mme. Madeline Fontanges.

As soon as the beautiful Madeline's recital of her life took her to Premier Mussolini's capital to interview him, the courtroom was cleared of its elegant curious. There was a heavy percentage of women who had hoped to hear in detail about Il Duce's love making, which Mme. Fontanges had described as manly and even brutal.

Bar Part of Her Story.

Prosecutor Deraze demanded a secret hearing for the remainder of her testimony in the interest of "public order and morality." But every one of the disappointed audience and all of Paris knows the real reason. The entire case has been managed with the utmost discretion to limit it to the least possible publicity.

In the first place she was booked not for attempted murder but assault and battery. Apparently this was for the purpose of keeping the case out of the assizes where a jury would have heard it.

The government also acted to prevent a weekly publication, Confessions, from publishing all of its instalments of her story.

Tells How He Caressed Her.

She got far enough to tell how Il Duce caressed her, warning her he was brutal. In the ending instalment she was starting for the Palazzo Venezia to keep her first genuine rendezvous.

Thereupon the French government suppressed the magazine, seizing it at the printing plant following a visit of Vittorio Cerruti, Italian ambassador in Paris, to Yvon Delbos, foreign minister.

The intensely curious courtroom crowd hoped today to pick up Mme. Fontanges' story from the point where the confessions dropped it, and was visibly disappointed to be turned out.

Mme. Fontanges appeared smart and poised despite four months in custody, and posed calmly for photographers.

CROMWELL TELLS OF GETTING REVENGE FOR HIS ARREST IN RUSSIA

New York, July 29.—[Special.]—Arriving on the Italian liner Conte Di Savoia today, James H. R. Cromwell and his wife, the former Doris Duke, "richest girl in the world," told of their droll experiences in soviet Russia.

Those experiences included the arrest of Cromwell June 10 for taking snapshots in Moscow, and Cromwell revealed he had his own revenge for that indignity.

"When I got out of Russia," he said, "I sent Stalin a copy of my book, 'In Defense of Capitalism'."

He emphasized that he was not put in jail, but only taken to a kiosk, something like a police booth, and held there "while they phoned the chief of police, the militia, the G. P. U. and everybody else in Russia, it seemed."

TIRE SLASHER SENTENCED.

Joseph Bronski, 23 years old, 25 East 101st place, was sentenced to thirty days in county jail by Municipal Judge Francis Borrelli in Automobile court yesterday for slashing automobile tires.

STOP & SHOP
A STEP WEST OF STATE — 16 WASHINGTON STREET
TEBBETTS and GARLAND COMPANY

Food and Liquor Features
(These prices Friday and Saturday.)

Ready to Serve. Tegar Baked Boneless Ham — Whole or 1/2 Ham, lb. 54c — Sliced lb. 59c

Roasted Chicken — Tender chickens, ready to eat. Average 3 3/4 lbs. before roasting ea. $1.29

New York Herkimer Cheese 2 yrs. old lb. 37c

Fried Halibut Steak lb. 29c

Broiled Trout lb. 59c
(Fried Fish for Friday only.)

White Bear Farm Frying Chicken 65c ea. Kind that cook in a jiffy. What a feast they make. Average 2 lbs. each.

Genuine 1937 Spring Leg o' Lamb lb. 27c

Serve an Iced Honey Dew Melon ea. 23c

Chicken Salad pint 59c

Mixed Salted NUTS — Roaster fresh. Almonds, pecans, cashews and filberts lb. 50c

Neapolitan LAYER CAKE — 1 pink layer, 1 white and 2 Devil's Food. Pineapple or choc. icing ea. 59c

Lady Clementine COFFEE — 3 lbs. $1.15 — Roaster fresh. Finest blend of coffees grown. Lb. 39c.

Gins for Cocktails — Gordon's Dry or Sloe Gin — Distilled dry or ruby red sloe gin fifth $1.39

Only Here Can You Buy Tiffin Royale Gin — 90 proof full matured dry gin fifth 98c — Case of 12 fifths, $11.25

Stop & Shop's Own Red Knight 8 year old Bourbon — pint $1.25 — quart $2.45 — Stop & Shop's choice of finest straight 8 year old bourbon.

Private Reserve Rye or Bourbon—2 years old — pt. 69c — qt. $1.35 — Sold only at Stop & Shop.

Noilly Prat Vermouth 30-oz. bottle $1 — Imported French dry for the finest martinis.

"Round the World" Famous King's Ransom Scotch — fifth bottle $4.09 — 3 fifths for $12 — Save $4.08 on case of 12 for $45.00

King's Reserve Scotch — Genuine imported Scotch. 10 years old fifth $2.89 — Case of 12 fifths $33.50

3 Big Bourbon Features! — Old Sunnybrook, McBrayer or Bond & Lillard — pint bottle $1.59 — quart bottle $3.09 — Straight Bourbon whiskies over 3 years old. Lowest price we've sold it.

Harvey's Gold Cap Port or Sherry Wine — Imported favorites fifth $1.39 — 3 fifth bottles $4.00

More Buys in Liquor This Week-End!

Cook's Imperial Extra Dry Champagne—Fermented naturally—not carbonated lge. bot. $1.95

Napoleon Champagne Vintage of 1928 — Imported from France fifth $2.49

Govt. House Virgin Islands Rum — tenth bot. 99c — fifth bot. $1.95

Remy-Martin 3-Star Cognac—12 yrs. old — Imported from France fifth $2.98

Tiffin Royale California Wines — qt. bot. 59c — half gal. $1.10 — gal. jug $2.10 — Port, Sherry, Tokay or Muscatel.

Takes Less Space in Refrigerator! Pabst Beer—in Steinies or Cans!
NO DEPOSIT—No bottles or cans to save
2 cans or steinies 25c — Case of 24 cans or steinies $2.55
The beer that makes a hit every time. Cooling, satisfying, thirst-quenching. Be sure to order a supply for the week-end.

When It's from Stop & Shop, It's Genuine!

For delivery telephone Randolph 8500

The Men's Store Monroe at Wabash

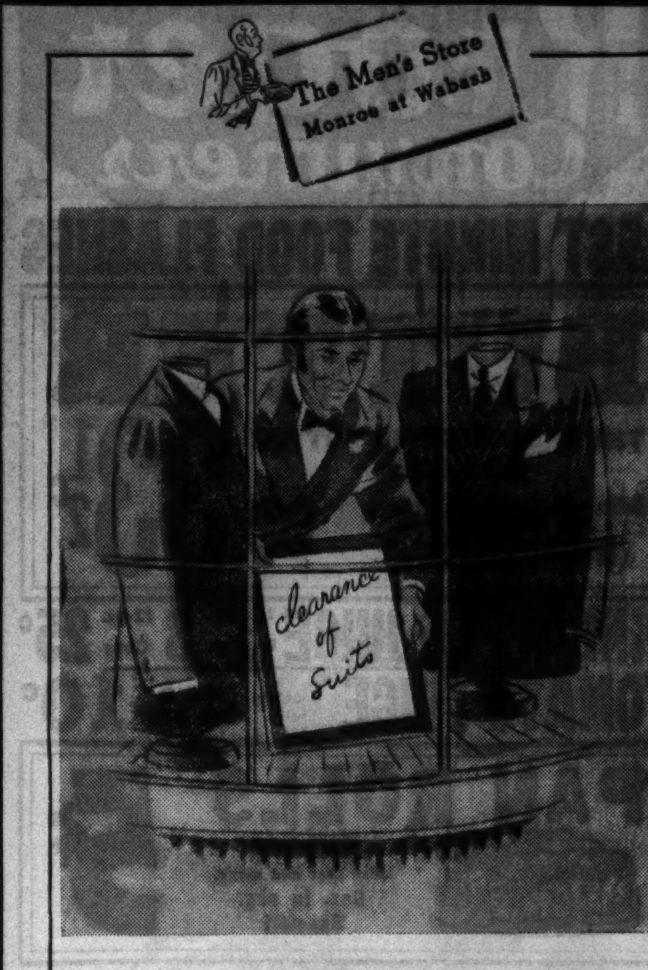

Clearance Sale of Suits
That Has Overlooked Little in Styles or Fabrics Suitable for Fall

$29.50 $39.50 $49.50

The opportunity for you to get a jump on the season and acquire your fall clothing well in advance is presented in this summer clearance, including, as it does, many of the fabrics and styles that are scheduled for reappearance this fall. Of one thing you can be sure—your opportunity to find these imported and domestic fabrics at these low prices will be gone when the new season arrives, and even though there is not a complete range of sizes in each color, fabric or pattern, there is a complete range of sizes in each price group.

Make use of our 3 month extended clothing charge account, and take advantage of values in the clearance

CARSON PIRIE SCOTT & Co

Men's Suits, First Floor

THE MEN'S STORE—MONROE AT WABASH

Last Two Days
Sale of White Shirts

3 for $6.50 — Were $2.50 ea.
3 for $9 — Were $3.50 ea.
3 for $12 — Were $5 ea.

From our "regular" stock, and featuring neckband and collar attached styles. In the sale are our "*Velvet Glo*" broadcloth of Pima cotton and shirtings of the finest imported broadcloth, including those woven by the noted Scotch shirting mill of D. and J. Anderson. They have all been subjected to tailoring with a custom quality touch. And if you're fussy about the cuffs, the set of the collar, or the texture of fine custom broadcloth, these will meet your most exacting specifications. It will be very definitely to your advantage to make the most of these twice a year sale prices on white shirts from our regular stock—at these special prices for two more days.

Clearance of Imported Fabric Foulards
Were $1.50, Now
85c

Full silk lined ties of foulard fabric designed and imported by us. A wide range of handsome patterns that will freshen your tie rack, and at a considerable saving.

CARSON PIRIE SCOTT & Co

Shirts, First Floor; Ties, First Floor

A STRAIN ON THE FAMILY TIE

Mark the Merit in this "Mark of Merit" Whiskey.

GOLDEN WEDDING'S flavor is the reason for its favor. Rich whiskey ... all whiskey ... it has had no peers for fifty years.

Golden Wedding
BOURBON
BLENDED STRAIGHT WHISKIES
Copr. 1937, JOS. S. FINCH & CO., INC., SCHENLEY, PA.

Kroger Consumers

LAST MINUTE FOOD FLASHES

BUTTER — THE LAST WORD IN BUTTER GOODNESS. Golden rich . . . creamy smooth . . . fresh flavor and aroma. (Brick, Lb., 37c). Bulk Lb. 33½c

PINEAPPLE JUICE — Libby's or Country Club — 3 12-oz. Cans 25c

TOMATO JUICE — Country Club — No. 2 tall can 10c

PAN ROLLS — Oven-fresh. Just heat and serve. Doz. in pkg. Special! 5c

Peas or Tomatoes — Excellent Quality — 3 No. 2 Size Cans 25c

Van Camp's Milk — Rich, creamy delicious — 4 Tall Cans 25c

BANANAS — Plump and Firm Brilliant Yellow Skin. Delicious served with cereal. Special, lb. 5c

TOMATOES — Excellent flavor. Fine for slicing. lb. 5c

CUCUMBERS — HOT HOUSE These are not the ordinary kind — Each 5c

CABBAGE — Solid Heads Crisp, glossy leaves — lb. 2c

APPLES — COOKING Make delicious pies — 6 lbs. 25c

Fancy Quality Georgia Alberta PEACHES — Honey sweet flavor — 3 lbs. 19c

American Family Soap — Saves the Clothes — BAR 5c

PALMOLIVE SOAP — Nationally Known — BAR 5½c

OXYDOL — No Boiling or Scrubbing — Large Package 19½c

CAKE — Delicious, rich gold loaf — EACH 15c

COFFEE CAKE — Streussel or Fruit-Filled — Each 15c

Tomato Soup — Campbell's From the heart of sun-ripe tomatoes. — 4 10½-oz. Cans 25c

Del Monte or Country Club Sliced PINEAPPLE No. 2½ can 18½c

SUBSCRIBE FOR THE CHICAGO TRIBUNE

SHIP BURNS; 40 MISSING; 2 DIE; 100 ARE RESCUED

Young Passenger Tells of Horrors on Steamer.

[Continued from first page.]

of the bay, was credited with keeping down the death toll. He forced a majority of the passengers to don life belts even in their panic, so that they could be picked up when they were forced in a few minutes to jump.

So hot were the flames that the hundred or so speedboats and pleasure cruisers which arrived quickly at the scene were able to approach only within a few hundred feet of the distressed ship.

Naval craft were rushed from Annapolis; the coast guard sent four cutters from nearby stations.

Capt. Brooks and eleven others were pulled from the water near the blazing ship.

Fears Fifty Are Lost.

Capt. Brooks said he feared about forty to fifty were lost. Most of the victims, he said, probably were lost in the first explosion in the engine room, in which they were trapped.

Shortly before midnight the vessel, burned until the waves would let it burn no more, had drifted aground a little south of Gibson's Island. There a second terrific explosion shook her. Still she did not sink.

The origin of the fire was not determined. Shore witnesses said the flames shot up like a great ball. Some heard an explosion. Others did not. Many of the passengers were in the salons and were routed out by the cry of fire by the ship's crew. Some of them declared they believed the fire had been raging in the hold for some time before the blast.

Built in 1911.

The City of Baltimore was built in 1911 and was a three deck steamer with a length of 297.5 feet. It was constructed for the Chesapeake Steamship company by the Maryland Steel company at Sparrows Point.

It was a sister ship of the City of Norfolk which was built on the same specifications.

DESCRIBE FIRE SCENE

Baltimore, Md., July 29.—(AP)—One of the first passengers rescued from the blazing Chesapeake bay steamer City of Baltimore was John H. Bing of Baltimore, who was en route to the air field at Langley, Va.

Bing said that he and Robert Long and Paul F. Shipe, both of Shamokin, Pa., had enlisted in the coast guard yesterday and were sent to the air field. All three were rescued from the fire.

"We were standing in the salon," Bing said, "when a member of the crew ran through saying the boat was on fire. Then other members of the crew started toward the hold of the ship with hose. Smoke came out of the hold.

Forces Crew from Hold.

"In a few minutes the crew came back, forced out of the hold by the fire. The passengers went to the forward deck and the crew and the officers told the passengers to put on life preservers.

"The passengers did this but in a few minutes the fire got so bad that the passengers went over the side and hung by their hands.

"The fire got too hot for them and the passengers then started to drop off.

"We were picked up and brought to shore."

Elmer M. Jackson Jr., Annapolis newspaper man, who saw the City of Baltimore burst into flames, described the burning as a "ball of flame" that shot high into the air and enveloped the vessel.

Jackson was fishing with a party in a small boat off Seven Foot Knoll.

"We saw the glow rise off the decks of the ship and shoot high in the air with a pretty big flame, that appeared to spread around the ship," he asserted.

"It was just as dusk was falling that it happened. We hadn't noticed the boat until we saw the ball of flame rise up from her. We heard no explosion, but we were pretty far away. At first we believed it was a tanker from the way the flames shot up.

Try to Put Out Life Boats.

"It looked as if the vessel were trying to run aground in shallow water, and from where we were it seemed as if they were trying to put out lifeboats."

Jackson said all other bay craft near the vessel changed their courses and made for her. The water was getting rough, he said, and his party was forced to put back to shore in their small boat.

President Pushes Rescue.

Washington, D. C., July 29.—(AP)—President Roosevelt ordered ships sent from the United States Naval academy at Annapolis tonight to aid passengers on the burning vessel, the City of Baltimore.

As soon as he was advised the ship was on fire Mr. Roosevelt ordered his secretary, Stephen Early, to keep in touch with the naval academy and the navy department here.

Early said later he was advised five boats put out from Annapolis under command of Capt. John F. Safroth Jr.

The Red Cross said it had directed chapters at Baltimore and Annapolis to join in rescue work and to dispatch doctors and nurses.

U. of C. Treasures

(Story in adjoining column.)

Here are two of rare pieces found in ruins of Megiddo (Armageddon) and returned to Chicago by Oriental institute expedition.

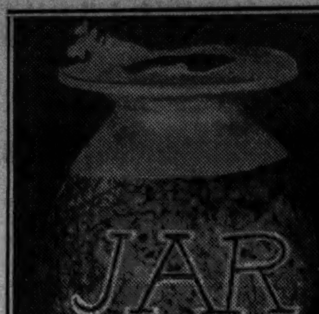

Below are Gordon Loud, leader of the expedition and map showing location of the ruins.

GOLD TREASURES OF ARMAGEDDON ARRIVE AT U. OF C.

3,000 Year Old Hoard Is Found in Palace.

The Oriental institute of the University of Chicago received yesterday a collection of treasures of gold and ivory uncovered in a palace at Megiddo [Armageddon] in western Palestine last March by a field expedition led by Gordon Loud.

Prof. John A. Wilson, director of the institute, said inspection of the relics, which are more than 3,000 years old, as they were being unpacked confirms the high importance which they will have for Biblical and oriental studies. Expeditions of the Oriental institute have been working at the Megiddo site for the last thirteen years.

Within a Fortified City.

"The hoard was found in a magnificent palace with frescoed walls and floors of seashell mosaic that stood just within the city gate and dominated the ramp approach to the fortress city," said Mr. Loud. "Within this palace lived princes of Megiddo who ruled this small section of the Egyptian empire from about 1500 to 1200 B. C.

"This hoard no doubt represents a collection of royal gifts sent from Egypt and from Asiatic provinces. A splendid gold bowl shaped like a sea shell probably was a gift from some Asiatic king. A gold mesh chain was so beautifully and carefully made that it remains as strong and flexible today as it was 3,500 years ago."

Battle Ground of the Nation.

Armageddon was a strategic point on the trade route between Africa and Asia, and has been a battle ground of the nations since the dawn of history. In the world war it was the site of a critical battle.

JOHN ALCOCK, RETIRED POLICE OFFICIAL, AND LAWYER'S WIDOW WED

(Picture on back page.)

John H. Alcock, former deputy commissioner of police, who was retired from the department on Sept. 1, 1935, and Mrs. John E. Kehoe, widow of an attorney, were married in Rockford last Saturday, it was announced yesterday. The two were married in the private chapel of the Rt. Rev. Edward Hoban, Alcock's brother-in-law.

Former Deputy Commissioner Alcock had been a member of the police department for 41 years when he was retired on a pension of $6,000. He served as acting commissioner of police for 18 months in 1930-'31. His first wife, who was a sister of Bishop Hoban, died in 1921. He has a son, Thomas H., and a daughter, Ruth.

Mrs. Alcock's husband, who was a well known trial attorney, died in 1934. They had no children. Alcock and his bride will live at his residence at 3460 Adams street.

STORY OF CACHE FINALLY CATCHES UP WITH JOSEPH

It was an old story that Joseph Nelson told, and so instead of going to Ruby, Ariz., to recover $135,000 in Liberty bonds, he went yesterday to the House of Correction to work out a fine of $100, imposed on him by Judge Eugene McGarry in the South State Street court on a charge of disorderly conduct.

Nelson, 29 years old, was arrested as a casual in the loop last week, and he told of hiding the bonds under a tree near Ruby. His story sounded so plausible that department of justice men were planning to take him to the cache to get the bonds.

However, C. H. Keefer, 4855 Malden street, noticed the Nelson yarn and he told police he had heard that story before, in fact four years ago, from a fellow named Robert Nelson. Keefer said he gave Nelson $87 train fare on a promise of a 50-50 split of the bonds. That was the last he saw of Nelson. Keefer looked at Nelson yesterday, and identified him as the Robert Nelson of four years ago. The court action followed.

CERTIFICATE 1 MARK TWAIN NO. 107

The certificate above, differently numbered, appears each day except Sunday. 12 Mark Twain Certificates, each differently numbered, qualify the holder to receive a set of two volumes of "The Complete Works of Mark Twain" (in twenty-four volumes) in accordance with the terms of the Chicago Tribune's Good-Will offer.

Mrs. Snyder's message to a lot of Dads

Dear Dad: All you *ever* hoped and dreamed and planned to be are *little* in comparison to the perfect BELIEFS that *your* little lads have in you. Look deep into their eyes tonight and you'll find mirrored there the *greatest man in the world.*

SALTED PEANUTS . . . get a pound or two for the family. How they'll love these jumbos with their "red jackets" on, with the glorious buttery flavor! Make a hit for only 30c per pound.

(ADVERTISMENT)

INFLAMED EYES?

Get prompt relief with Lavoptik. Use also for granulated eyelids, tired, sore, strained, itching, sticky, burning, irritated or watery eyes. No harmful drugs. Has made sad eyes glad for 25 years. Get Lavoptik today (with free eye cup). All druggists.

Advertise in the Tribune

Liggett's THE REXALL DRUG STORES

Month End Sale

DRUGS • TOILETRIES

FRIDAY AND SATURDAY

We reserve the right to limit quantities

REMEDIES

Acidine	75c size	42c
Bisodol	65c size	37c
Resinol	60c size	39c
Freezone	35c size	18c
Pazo Ointment	75c tube	39c
Glover's Mange	75c size	47c
Tiz Foot Tabs.	35c size	23c
Haley's M. O.	1.00 size	66c
Allen's Foot Ease	35c size	23c
Ice Mint	50c size	33c
Kruschen Salts	70c size	39c
Jad Salts Cond.	65c size	35c
Nurito	1.00 size	63c
Germania Tea	1.00 size	59c
D. D. D.	60c size	37c

69c ITALIAN BALM 37c
75c LADY ESTHER CREAM . . . 43c
1.00 MAR-O-OIL SHAMPOO . . 47c
1.00 ANGELUS LIPSTICK 59c
1.00 NUJOL 42c
1.50 KOLORBAK 85c
50c PHILLIPS' MILK OF MAG. . 28c

TOILETRIES

Djer-Kiss Sachet	1.00 size	59c
Tangee Lipstick	1.10 size	63c
Adrienne Talcum		25c
Dr. Hall's Talcum	lb.	19c
Kissproof Lipstick	60c size	37c
Neet	60c size	34c
Fresh Deodorant	50c size	39c
Delatone	1.00 size	61c
Lady Esther Powd.	55c size	32c
Hopper's Creams	60c size	39c
Stillman's Freckle Cr.	50c size	29c
Hopper Restorative Cream	1.00 size	59c
D. & R. Creams	60c size	36c
Essence of Life Cream	50c size	29c

KEEP YOUR HOME Safely CLEAN WITH CN — 23c SMALL SIZE, 45c MEDIUM SIZE — CN DISINFECTS AS IT CLEANS

BILLOWY SUDS CLEAR WATER RINSE LUSTROUS HAIR — Drene Shampoo 49c, large 79c

PRO-KER — NEW Large Trial Bottle 49c. Here's your chance to try this famous treatment for thinning hair, dandruff, over-oiliness. The only preparation based on hair replacement principle discovered by a leading hair scientist. A splendid hair-dressing too. No alcohol. *Also Economical Larger Sizes.*

Style Sensation! FRENCH ENAMEL FASHION WRIST WATCHES LADIES — MISSES. Choice of 5 COLORS — TO MATCH YOUR COSTUME. YOUR CHOICE OF MATCHING SILK CORD OR CHROME BRACELET. 1.95

PILLS AND TABLETS

Adex Tablets	1.00 size	79c
Bell-ans Tabs.	75c size	43c
Carter's Liver Pills	25c size	15c
Yeast Foam Tabs.	50c size	27c
Veracolate Tab.	1.25 size	84c
McCoy's C. L. Tabs	1.00 size	59c
Aspirin Tab.	100's	19c
Cascara Tabs.	100's	17c
Dr. Hinkle Pills	No. 3 250's	29c
Allonal Tabs.	12's	57c
Anacin Tablets	75c size	43c
Doan's Pills	75c size	43c
Pyramidon		18c
Hexin Tablets	25c size	14c
Espotabs	25's	21c

Hair Preparations

Canute Water	4 oz.	77c
Glostora	50c size	37c
Inecto	5.00 size	2.98
Farr's Hair Rest.	1.35 size	97c
Herpicide	1.00 size	59c
Kreml Hair Tonic	1.25 size	89c
Liquid Arvon	1.00 size	63c
Sage and Sulphur	75c size	57c
Goldman's Hair Rest.	1.50 size	1.09
Blondex	1.00 size	59c
Golden Glint	25c size	15c
Watkin's Mul. Shamp.	50c size	29c
Castile Shampoo, Pint		39c
Packer's Scalptone	75c size	47c
Marchand's Hair Wash		47c

Hay Fever Relief

Ephedrine Sulphate	⅜ gr. caps. 40's	79c
Har-Ex	1.00 size	89c
Estivin		69c
Histeen		89c
Rel		39c
Kondon's Jelly		27c
Swan Myer's Eph. Inhalant		79c
Hart Efedron Jelly		39c
Rinex	30's	89c
Mistol	65c size	37c
Felsol Powders	1.00 size	87c
Ephedrine Sulphate	¾ gr. caps. 40's	1.15
Schiffmann's Asthmador Cig.		49c

SOAPS—FLAKES

Stork Castile Soap	3 for	29c
Palmolive Soap		5c
Sayman's Soap	3 for	19c
American Family Soap	5 for	24c
Olivilo Soap	5 for	27c
Cashmere Bouquet	3 for	25c
Amer. Family Fl., lge.	2 for	39c
Oxydol	25c size	19c
Rinso	25c size	19c
Chipso	25c size	19c
Camay Soap	10c size 3 for	17c
Packer's Tar Soap	25c size	18c
Bocabelli Castile	about 4 lbs.	1.09
Resinol Soap		20c
Colgate Floral Soap	5 for	25c

Cerulite GOGGLES — Frame crystal. Less Glare. More Vision. 39c

ARISTOCRAT Liquid Center Golf Balls — 39c, 3—1.10, 12—3.98. Advance 1937 construction — liquid center—tuff cover.

Hand Woven STRAW SLIPPERS — Assorted sizes for Bath or Beach wear. Pair 19c, 2 for 35c

Adjustable SHOE TREES — For Men's or Ladies' Shoes. Pair 19c, 2 for 35c

FALCON Vest Pocket, Single Lens 1.98. With Duo-Simplex Lens, 2.98. Takes 1⅝x2½

Airplane Tweed Overnight Bag — Lock Corner Construction. 18 INCH 98c

Reg. 4.95 NEW SPARKLET SYPHON 3.79 — Complete with 5 bulbs

HY-DA WAY Fountain Syringe — Convenient WHEN YOU TRAVEL, Out of Sight WHEN YOU'RE AT HOME. FRENCH TYPE 2.95

Univex Cine "8" MOVIE CAMERA — Easy to Operate. F5.6 Lens $9.95. Univex Movie Films, 30 feet 60c

SWIM TIME SANDALS — Durable All-Rubber. Small, Medium, Large. Pair 49c

MODERNE OUTING JUG — Keeps Hot or Cold. Gal. Size 98c, Gal. Spigot Jug 2.39, Gal. Food Jug 1.98

VITO Athletic Supporter — Small, Medium or Large 29c

CIGAR SPECIAL — Sensational ½ price sale. Rey del Cuba. Clear Havana.

	Reduced to		
25c size	12½c	25 for	$3.00
20c size	10c	25 for	2.38
15c size	7½c	50 for	3.50
2/25c size	6¼c	50 for	2.88
10c size	5c	50 for	2.25

MAYFAIR LIGHTER — Size of Cigarette. Asst. Colors 10c

GENUINE BRIAR ALGERO SAFE LID PIPE — FOR SMOKING in the Rain or Wind. Protection against blowing ashes or sparks 29c

CANDY DEPT. SPECALS — Friday and Saturday Only!

Beich Decorated Butter Cream BANANAS — Tender, Fresh, Tasty. Full pound, 15c

RUM and BUTTER TOFFEE — Full pound, 16c

Fresh—Tasty CASHEW NUTS — Full pound 35c, 3 for 1.00

It gets pretty hot in Singapore [ABOUT 99°]

DRINK WHAT THE PLANTERS DRINK TO KEEP COOL

Vermouth & Soda
Vermouth Cassis

COOL, MILD, LIGHT DRINKS—THEREFORE IDEAL LUNCHEON DRINKS

MARTINI & ROSSI VERMOUTH

SOLE AGENTS FOR U. S. A., W. A. TAYLOR & CO., N. Y.

MILTON M. FRIEDMAN, Middle Western Representative, 308 Washington St., Chicago

17 HURT AS BUS, STREET CAR AND AUTO COLLIDE

Injuries Keep 7 Victims in Hospitals.

Seventeen persons were injured last night when a street car, a sightseeing motor bus, and an automobile came together in a spectacular crash at 26th and Dearborn streets. Ten of the victims were in the bus, five in the street car, and two in the automobile. All were taken to hospitals for first aid, but only seven were kept overnight.

The sightseeing bus was being driven back to the Stevens hotel after a tour through Chinatown by George Phelan, 21 years old, 6734 South Artesian avenue. Dermot Kelly, 830 South Michigan avenue, was describing the points of interest en route.

Street Car Pushed Against Auto.

Going north in Dearborn street, Phelan attempted to cross 26th street just as the street car came along eastbound. The street car, a one man car, was being operated by Henry Steelow, 24, of 5969 Union avenue. Neither he nor Phelan could stop in time. There was a terrific crash. The street car was knocked off the rails and completely around and crashed into a westbound automobile driven by Philip Bonomo, 23, of 2615 Shields avenue. With him was Samuel Vizerito, 34, of 3132 Union avenue.

All three vehicles were badly damaged by the collision, and there was momentary panic in both the street car and the bus, which were comfortably filled with passengers.

Injured Bus Passengers.

Those in the bus who were hurt were Mrs. Catherine Hogan, 57 years old, of St. Louis, and her children, James, 16, and Jeanette, 24; Mrs. Constance McGurn, 29, 145 North Central avenue; Meredith Eberly, 1904 Lincoln street, Evanston; Mrs. J. E. Lassetter, 19, of Tampa, Fla.; Mrs. M. L. Roberts, 44, of Seattle, Wash.; Mrs. Sarah Van Camp, 42, of Benton Harbor, Mich.; Phelan, the bus driver, and Kelly, the trip announcer.

Those in the street car were Albert Collins, colored, 2909 State street; Ann Buick, 19, of 3530 Princeton avenue; Mrs. Katherine Holly, 2930 Indiana avenue; Andrew McDuff, 2307 Wentworth avenue, and Vera Miller, colored, 2621 Cottage Grove avenue.

These fifteen and Bonomo and Vizerito, who were in the automobile, were taken either to St. Luke's or Wesley Memorial hospital. The three Hogans, Vera Miller, Collins, Mrs. Van Camp, and Phelan were kept for further treatment. Phelan disclaimed responsibility for the accident. The police report states his bus struck the street car.

SIX DEPRIVED OF AUTOS FOR ERRATIC DRIVING

Four motorists found guilty yesterday of trafic violations were fined or sentenced to the county jail and forbidden to drive for periods ranging from three months to one year by Municipal Judge Charles S. Dougherty in Safety court. The drivers and their offenses and sentences were:

JOSEPH GRAY, 31 years old, 851 Fullerton avenue, five days in jail and three months' driving suspension for drunken driving.

EARL BRINK, 37, of 1021 Dakin street, $10 fine and three months' driving suspension for reckless driving.

GEORGE HANNEY, 32, of 620 East 90th street, $10 fine and three months' driving suspension for leaving the scene of an accident.

CLARENCE RANGE, 24, of 3322 Congress street, $10 fine and one year's driving suspension for reckless driving.

In Trafic court, Municipal Judge Lambert K. Hayes placed two motorists on probation and deprived them of driving privileges for six months each on reckless driving charges. They are Oliver Du Hamel, 19, of 2159 North Rockwell street, and Stephen Arone, 20, of 1203 North Hamlin avenue.

HIT BILL TO FORCE DOCTORS TO GIVE AID TO THE NEEDY

Opposition to Senator James Hamilton Lewis' bill to make all physicians federal civil officers and require them to give any services requested by indigent persons, was voiced yesterday by Chicago doctors.

The measure provides that physicians and hospitals giving service to the poor would be authorized to submit bills to the social security board for payment.

"The Lewis proposal would be cumbersome and disadvantageous in every way," said Dr. Austin A. Hayden, secretary of the board of trustees of the American Medical association. "For years the medical profession has taken care of unfortunates. The measure would tend to lower medical professional standards and services."

Dr. Charles E. Humiston, for hospitals, and Dr. Irving S. Cutter, dean of Northwestern university's medical school, also condemned the measure.

Visitors in Chicago
Take Any Cab and Say
J. H. IRELAND PROP.
IRELAND'S
632-4 North Clark Street
Del. 2020
66 DELICIOUS
FISH DINNERS
Our Famous Lobster Suppers
CHOICE COCKTAILS

THIRD JUDGE REFUSES FATHER'S PLEA TO CUT DOWN SUPPORT ORDER

Aaron Isaacson, 33 years old, a chauffeur, asked a third judge yesterday for a reduction in the $12 a week he was ordered to pay his former wife, Irene, 955 North Hoyne avenue, for support of their two children. He has paid $351 in arrearage and his salary is less than $20 a week, the chauffeur said, while his wife makes $17 a week as a milliner. But when her attorney, Sam Adler, held up their younger child, Barbara, 4, who is blonde and appealing, Judge Joseph B. David denied Isaacson's request, as the other judges had done. The mother did not bring Marvin, 10, the couple's other child, to court.

Barbara Isaacson.

HIT-RUN KILLER OF BOY CALLED MANIAC DRIVER

Ruthlessly Run Down, Inquest Told.

Testifying at an inquest into the hit and run death of Frank Ptaszynski, 7 years old, 1342 Dean street, William Lord, 2431 Geneva terrace, said the driver of the truck that struck the child was driving like a maniac and made no effort to avoid the accident.

The child was struck Wednesday in front of 1347 North Paulina street while he was standing in the street near a parked car apparently waiting for the truck to pass. The driver turned into a side street and disappeared. The inquest was continued until Aug. 20 to give the police more time to search for him.

Boy Cyclist Run Down and Killed.

A youth riding a bicycle was killed by a hit and run driver on the northwest side last night. He was James Zetek, 15 years old, 5752 Elston avenue. The youth was riding southeast in Milwaukee avenue when a green car, containing two men, came up from behind and knocked him and his bicycle fifteen feet. The car then cut into Parkside avenue and disappeared south.

Mrs. Louise Tope, 38 years old, 925 Lake street, Oak Park, wife of Dr. John W. Tope, prominent Oak Park physician, was injured early yesterday when she ran her automobile off Harlem avenue, south of 22d street, North Riverside, and crashed into a post. With her was Harold Dillon, 31, of 178 North Harvey avenue, Oak Park, a taxicab driver.

60 Killed in Chicago.

On June 30 the state legislature, because of a patronage feud, missed its last chance to enact a drivers' license law which has reduced trafic accidents in some states. Since then and up to 4 p. m. yesterday 60 persons have been killed and 1,978 injured in automobile accidents in Chicago. Since Jan. 1 trafic accidents have killed 588 persons in the county, including 459 in Chicago, according to the coroner's office. During the same period, 12,622 have been injured in auto accidents in the city.

[*See editorial page for the massacre clock.*]

G. O. P. LEADERS WILL DRAFT NEXT YEAR'S CAMPAIGN

Republican Day at Fair Is Called Off.

BY PERCY WOOD.

All Republican congressmen, legislators, and county chairmen will meet with the state central committee in Springfield on Aug. 18 to lay the groundwork for next year's campaign.

This meeting will take the place of the traditional Republican day at the state fair, the managing committee of the state committee decided yesterday at a meeting in the office of State Chairman John F. Tyrrell.

Therefore there will be no mass pilgrimage of rank and file Republicans to Springfield this year but most of the party leaders are expected to attend the conference. One reason for not accepting the state fair management's invitation to make a big day of it was that the bid came too late, according to Committeeman Elliodur M. Libonati of Chicago. It was not received until July 20, he said, whereas it ordinarily is extended in May.

Plan G. O. P. News Bureau.

The committee meets at 10 a. m. on Aug. 18 and among other matters will decide the personnel of a Republican news bureau which was authorized by the managing committee. This agency will start issuing Republicans messages early in the fall as a prelude to next year's campaign.

Much talk of possible candidates for that campaign is expected to accompany the session. In 1938 Illinois will elect a United States senator, state treasurer, two congressmen at large, superintendent of public instruction, half of the state senate, and all of the house of representatives, as well as many county officials.

County Plans Rally.

Edward F. Moore, chairman of the Cook county central committee, asked and obtained the backing of the state committeemen yesterday for the county committee's rally at Riverview park on Labor day. Moore said that he had invited Senator Arthur H. Vandenberg of Michigan to be the principal speaker but that the prolonged senate session in Washington had thus far prevented Vandenberg from accepting.

Democrats will hold their state fair gathering on Aug. 19—Governor's day—with Gov. Horner expected to be the principal speaker.

HOUSE IS URGED TO END SPECIAL COINAGE RACKET

Dealers Reap All Benefit, Members Told.

[Chicago Tribune Press Service.]

Washington, D. C., July 29.—[Special.]—Action was taken in congress today to smother one of the choicest rackets ever invented by ingenious legislators—the commemorative coin swindle.

In the last ten years, congress has authorized the coinage of several million silver pieces—half dollars and dollars—with special designs to commemorate any and every occasion which might be suggested. These coins have been sold at prices above their face value to dealers who peddle them to collectors at prices as high as the market will stand.

These facts were brought to the attention of the house today by Representative John J. Cochran [D., Mo.], who submitted a report from the committee on coinage, weights, and measures recommending the passage of a bill to prohibit the further coinage of commemorative coins.

"This coinage has become a racket pure and simple," Cochran declared. "These coins have been exploited for private gain to an appalling extent."

CONGRESS ALLOWS ICKES ONLY $2,500 TO BUY A NEW AUTO

Washington, D. C., July 29.—(AP)—Secretary Harold Ickes is going to get a new automobile, but it won't be the $4,000 one he asked for originally. Congress has agreed to allow him $2,500.

Ickes is not the first cabinet member to encounter difficulties in congress concerning automobiles. For more than 30 years the legislators have dictated how much the department chiefs could pay. They shouldered this responsibility before the war, when the cry was raised that too much money was being spent for motor propelled and horse-drawn vehicles.

A limitation of $750 was written into the statutes, beyond which a department could not go without special authorization of congress.

Eric Linden knows good movies. That's why he chose UniveX! Here he is "shooting" a close-up of lovely Cecilia Parker who is co-starred with him in Grand National's "Sweetheart of the Navy."

...AND 100,000 OTHERS CAN'T BE WRONG!

Not only movie stars and Hollywood directors—but more than 100,000 other enthusiasts testify to the amazing theatre-quality movies they get with this sensational UniveX Cine "8".

Almost overnight—all America's "gone UniveX!" And no wonder! Because the UniveX Cine "8" is the only guaranteed movie camera ever offered at the unbelievable price of $9.95—the only one that takes movies *at less cost than snapshots!* 60c loads your UniveX with a 30-foot roll of film. The footage indicator says "go"—and with the touch of a button a whole world of movement is captured and preserved forever.

Ask any good dealer for a free demonstration today! And be sure to insist upon UniveX for finest results and lowest cost. Universal Camera Corp., New York.

CINE "8" UniveX

THE FAIR
STATE AND ADAMS STS. | OAK PARK LAKE at MARION | MILWAUKEE AT WOOD

IN OUR AUGUST SALES

Greater Values Than Ever in Exmoor
Fur Trimmed COATS
At Last Year's Price Despite Rising Costs!
$58
After This Sale—Priced at $75.00

The straighter 1937-38 silhouette makes a lavish use of such luxurious furs as full skin Persian Lamb, Black Fox, Kolinsky and Jap Mink for that "million dollar look." Fine Juilliard and Forstmann fabrics are lined with silk crepe or satin, and warmly interlined.

FURS of superior quality smartly fashion new full rippled or shawl collars.

FABRICS range from rough crepey tweeds to soft, velvety Velour du Nord.

COLORS stress black—smarter than ever—and shades of brown, rust and green.

SIZES include a full range for women, misses and juniors. Also half sizes.

$5.00 down—Holds Coat until Nov. 1.
Charge purchases, billed in November, payable Dec. 1.
Budget Plan—25% down—balance in 6 months.

THE FAIR—Third Floor Fashion Center—
Also Oak Park and Milwaukee Ave. Stores.

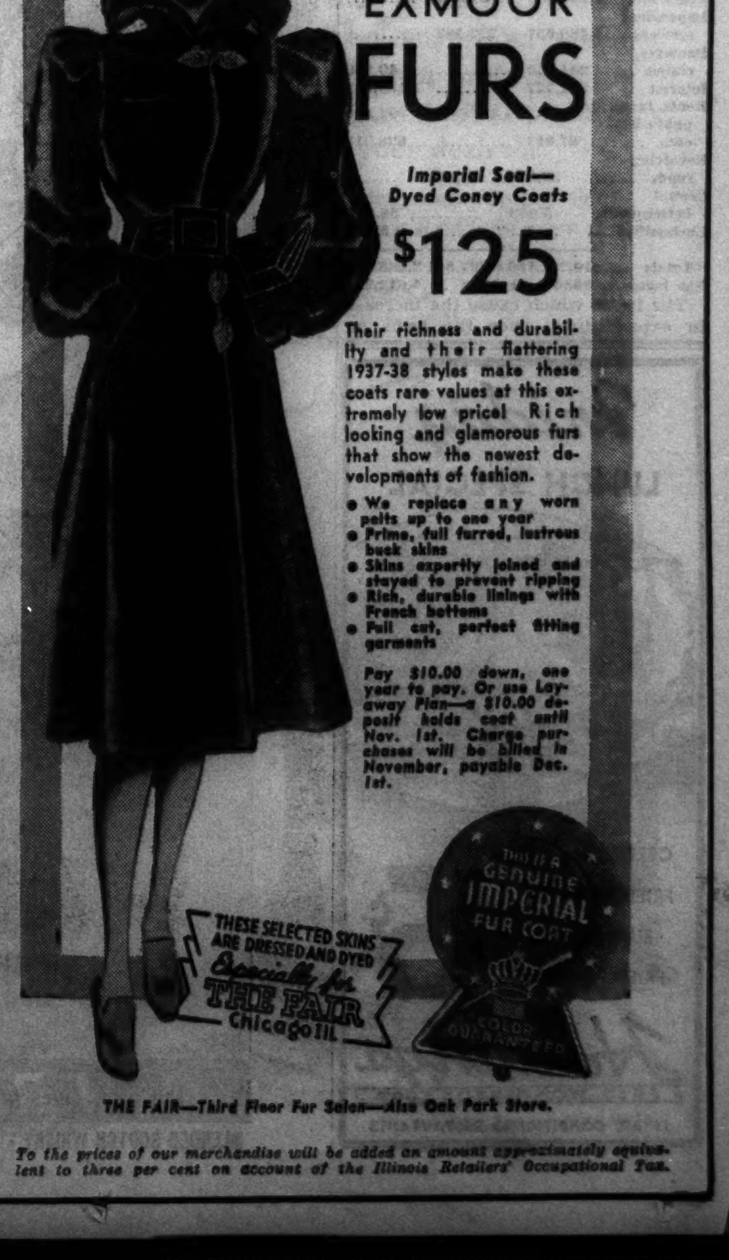

A Sensation in Our Great August Sale of
EXMOOR
FURS
Imperial Seal—Dyed Coney Coats
$125

Their richness and durability and their flattering 1937-38 styles make these coats rare values at this extremely low price! Rich looking and glamorous furs that show the newest developments of fashion.

- We replace any worn pelts up to one year
- Prime, full furred, lustrous buck skins
- Skins expertly joined and stayed to prevent ripping
- Rich, durable linings with French bottoms
- Full cut, perfect fitting garments

Pay $10.00 down, one year to pay. Or use Lay-away Plan—a $10.00 deposit holds coat until Nov. 1st. Charge purchases will be billed in November, payable Dec. 1st.

THE FAIR—Third Floor Fur Salon—Also Oak Park Store.

To the prices of our merchandise will be added an amount approximately equivalent to three per cent on account of the Illinois Retailers' Occupational Tax.

NEW SUDS GIVES STOCKINGS OVER 100% LONGER LIFE, says Miss Lottinville

"I found that my silk stockings washed in Dreft lasted 120% longer than when washed in soap flakes," testifies Miss Eileen Lottinville of 6106 Ellis Avenue, Chicago. "And it was marvelous how much better they looked, too."

Smart, modern women are so enthusiastic about this amazing new suds that they are willing to tell under oath how it makes their fine things newer . . . "younger" . . . better looking. Makes them wear longer, too!

Here are the reasons Dreft is so different: 1. Dreft makes suds as easily in hard as in soft water—five times more suds than any soap flakes in hardest water. 2. It never forms soap scum—that unpleasant "ring around the wash-basin." 3. It *instantly* and *completely* dissolves in cool water, the right temperature for washing delicate fabrics . . . leaves no annoying soap particles to catch in your garments.

Anything safe in water is safe in Dreft. Ask your dealer for Dreft today! Procter & Gamble.

Process and Product Patented U. S. Letters Patent 1,968,793 to 7 inclusive

MAYOR EXPLAINS HIGHER COST OF GOVERNING CITY

Expenses Rise Only Half as Fast as Taxes.

Operating expenses of the city government have increased only half as fast as tax bills in general since 1933, when the bills struck their low level of more than a decade, according to city hall and county tax records. These records show Chicago's operating expenses, paid out of its corporate fund, were 10.3 per cent higher last year than in 1933. In the same period tax bills increased 21 per cent, but still remain 26 per cent below the spending peak of 1930.

Mayor Kelly had an analysis of corporate fund expenditures made yesterday to show what caused these increases. The corporate fund is the only tax fund levied by the city over which the mayor and council have actual control. Other tax levies passed by the council are either fixed by statutory requirements for paying debts, or are passed by independent bodies such as the school board, library board, tuberculosis sanitarium board and pension trustees. Their passage by the council is a formality.

Contribute to Increase.

The analysis of expenditures showed that four factors contributed to the increased cost of running the city government. These factors were:

1. Restoration of depression pay cuts, some ordered by the courts, others forced by pressure from labor organizations and the increased cost of living.

2. Addition of 500 policemen and 200 firemen to the city's forces, an addition which Mayor Kelly described as necessary to maintain the city's standards of protection to life and property.

3. Installation of the permanent registration system for voters, a nonrecurring expense placed on the city in 1936 by the legislature.

4. Renting of dumping privileges for garbage and ashes, which in 1933 the city dumped in the old Illinois and Michigan canal until it was stopped by the state.

Back Pay Adds Burden.

"Some of the pay cuts ordered from 1931 to 1933 were made in illegal fashion, and the courts forced us to restore them," said Mayor Kelly. "In these cases we had to restore back pay, putting a burden on the 1934 and 1935 budgets which should have been charged to 1933 expenditures.

"In other instances, cases were pending in the courts, and the council took the position that it would not force city employés to share their pay restorations with lawyers, but would grant them voluntarily. Increased living costs and the pressure of labor organizations, some of which threatened strikes, made restorations practically necessary where they were not legally so.

Finds Cost Returned.

"Before we added the 500 policemen late in 1935, there were virtually no men available for foot patrol duty. The fire department was similarly short handed.

"The extra police and firemen cost 81 cents out of each $100 in taxes. The taxpayer, if he is wise, will balance that cost against the premium reductions granted on fire, burglary, and auto theft insurance in the last two years, due to the high standards of protection to life and property maintained by the city."

The city's 1936 corporate fund expenditures, and the amounts by which they were an increase or decrease of 1933 expenditures, follow:

	1936 expenditures.	Increase over 1933.	Decrease from 1933.
Salaries	$30,594,333	$5,633,453	....
Personal service	382,183	....	$218,762
Material, supplies	1,287,071	....	128,685
Machinery, vehicles	107,382	....	8,630
Repairs	695,362	44,972	....
Fuel, light, power	1,854,261	....	15,538
Furniture, fixtures	173,474	123,029	....
Office supplies	594,540	186,413	....
Passenger transportation	427,650	50,330	....
Truck hire	1,427,666	34,324	....
Impersonal services	1,486,057	772,469	....
Damages, claims	254,840	....	40,066
Interest	811,727	....	1,183,682
Rents, taxes, public benefits	67,013	....	628,315
Revolving funds	52,571	52,571	....
Capital betterments	5,056	....	56,251
Unclassified	....	....	5,338
Totals	49,221,186	6,897,561	2,285,267
Net increase, 1936 over 1933			4,612,294

The items which cause the increase in expenditures, over the basis on which the city operated in 1933, were as follows:

Salary restorations	$4,793,000
Extra police and firemen	1,512,000
Permanent registration	494,000
Dumping privileges	500,000
	$7,299,000

Finds Possible Saving.

These four items, as the mayor pointed out, exceeded the actual increases in expenditures of 1936 over 1933 by $2,687,000. The latter sum represents a hypothetical saving which would have been made last year below the 1933 level had it been legally and practically possible to operate the city on the same basis on which the 1933 budget was set up.

The mayor also pointed out that while salary increases and the pay of the 700 extra police and firemen totaled $6,305,000, the actual increase in salary payments last year was only $5,633,000. The difference of $672,000 represented economies effected by not filling vacancies in city positions.

The 1933 budget appropriated for 18,005 city jobs out of the corporate fund. The 1936 budget appropriated for 18,721, the increase being almost wholly accounted for by the 700 police and firemen first added in 1935. The unfilled vacancies indicated by the saving of $672,000 last year over 1933 salaries, plus pay restorations, would not be reflected by these budget figures, since the jobs in question were appropriated for but not filled.

Divorce Witnesses

[TRIBUNE Photo.]

Lorraine (left) and Charlotte Dewar after testifying for their father against stepmother.

Charles Dewar, 45 years old, 5656 Wayne avenue, and his wife, Elizabeth, 2439 Burling street, were great practical jokers, he testified yesterday. But she, being German, did not appreciate his Irish humor, so her last joke, according to his attorney, Harry X. Cole, was to leave him on April 1, 1936. Dewar's two daughters by a previous marriage, Lorraine, 22, and Charlotte, 19, supported his testimony. Judge Joseph B. David granted Dewar a divorce.

Knife Wound Inflicted 15 Years Ago Kills Chicagoan

A knife wound in the spine inflicted fifteen years ago caused the death yesterday of Nathanial Matthews, 33 years old, 2425 Fulton street, in the County hospital. Matthews entered the hospital on July 18 complaining of pains. An X-ray showed a piece of knife blade imbedded in the spine. Matthews said he had been stabbed fifteen years ago. The blade was removed but Matthews died.

MALONE GETS 2 YEARS IN PRISON, IS FINED $5,000

Defense Will Appeal Tax Evasion Sentence.

[Continued from first page.]

Cincinnati soap manufacturer, gave him $700,000—in $500 and $1,000 bills—for services in behalf of the candidacy of Gen. Leonard Wood for the Republican presidential nomination.

After sentence was pronounced yesterday Malone was allowed his freedom until tomorrow on the $25,000 bond he posted before the trial. Attorney Fink announced he will take an appeal to the United States Circuit Court of Appeals and will arrange a new bond for Malone.

Calls Evidence Insufficient.

Malone based his motion for a new trial on the contention that the evidence against him was insufficient and that the jurors were influenced by newspaper stories. Answering this argument for the government, District Attorney Michael L. Igoe declared that Malone had been treated fairly and that he was given ample opportunity to adjust discrepancies in his income tax returns.

"But to do that," Igoe said, "he would have had to answer questions and make certain disclosures. He refused to explain seven years ago and he never gave any explanation of the discrepancies until the last few minutes on the witness stand. The reason is that he wouldn't dare tell a federal agent the story he told the jury. He knew that the agent could do what the jury could not do—go out and investigate that story."

Indicted While Abroad.

The indictment against Malone was returned by a special federal grand jury on Oct. 13, 1933. At that time Malone and his wife were traveling in Europe. They spent much of their time in Germany, where Malone was trying to collect $90,000 owed him by two former Park Ridge residents, Paul and Martin Polka, brothers, who once conducted the Pickwick theater in that suburb and now operate a German health resort.

Malone finally obtained a judgment for the debt but was not allowed to take the money out of Germany. The Malones returned to Chicago last December and Malone went on trial on May 24. The jury convicted him on June 8.

Malone was born in Kingston, Canada, in 1878, and came to Chicago when he was 13 years old. In 1907 he moved to Park Ridge, went into the real estate business and was elected mayor of the suburb.

In 1912 he was elected to the old state board of equalization and served until the board was abolished in 1917. In 1921 he was appointed to the state tax commission by the late Gov. Len Small and served until 1931, the last five years as chairman.

4 POLITICIANS AND 7 GANGSTERS PUNISHED FOR U. S. TAX EVASION

Conviction and sentence of William H. Malone for federal income tax evasion marked the close of the government's campaign of major prosecutions for this offense in Chicago. Since the campaign was started in 1930, four widely known politicians and seven gangsters have been convicted and punished. The list follows:

POLITICIANS.

Name.	Fine.	Sentence.
Gene Oliver	$ 7,500	18 months
Lawrence C. O'Brien	6,000	18 months
Christian C. Paschen	10,000	2 years
William H. Malone	5,000	2 years

GANGSTERS.

Name.	Fine.	Sentence.
Al Capone	$50,000	11 years
Ralph Capone	10,000	3 years
Jack Guzik	17,951	5 years
Terry Druggan	5,000	2½ years
Frankie Lake	2,500	18 months
Frank Nitti	10,000	18 months
Murray Humphreys	5,000	18 months

Special agents of the internal revenue department were sent to Chicago from Washington to conduct the investigations that led to the indictments.

Judge Puts a Crimp in Hair Waving Racket

Stanley Brainard and his wife, Emily, were placed on probation for one year yesterday by Municipal Judge Frank M. Padden when arraigned in Felony court on charges of obtaining money under false pretenses by means of a permanent wave racket. They were arrested last month after Mrs. Brainard, 37 years old, collected 50 cents for a permanent wave from the wife of Policeman William Maugan, 5094 Monroe street, who, with other victims, found the address of the shop was a vacant lot.

FORD, 74 TODAY, BELIEVES 'MESS' WILL TEACH U. S.

Detroit, Mich., July 29.—[Special.]—"Too busy" to give his birthdays much thought, Henry Ford plans no special observance tomorrow when he will be 74 years old. But he is looking forward eagerly, he said today, to his golden wedding anniversary next spring.

"I've never really celebrated a birthday," the noted automobile maker said. "I always kept myself so busy with work I had very little time to celebrate.

"We'll save the celebration until Mrs. Ford's birthday next year. Then we can also celebrate our golden wedding anniversary, for we were married on her birthday, April 11, 49 years ago."

Moderate eating and plenty of rest keeps Ford in good health, he said. His diet is unrestricted. He has always been an early riser, awaking at 5 or 6 a. m. and being ready for breakfast at 7 o'clock. He leaves for his office soon afterward.

The pioneer in mass production of automobiles said he looks forward to a great industrial year. He predicted the "present mess" would do the country more good than most people expect.

"By mess," he said, "I mean the mixing of backward politics, stupid business, and labor exploitation that has been trying to hold up progress in this country.

"I believe a great many people have been put in their places—people who have been led into strikes. They believed in miracles and thought things could be had by merely demanding them.

"But it will all work out. Improvements must be built; they can't be talked into existence. Education will take care of that. People are learning by being disillusioned. False promises are failing and people will iron out their problems."

UGLY FAT Disappears
- often 7 pounds a month -
Without suffering a hungry moment and without taking strenuous exercises or drugs

TODAY, an amazing, new reducing method is sweeping the country. A method which offers at last, a way to take off ugly fat without suffering a hungry moment—and without taking strenuous exercises or drugs. A method which increases physical and mental energy as excess weight disappears.

Under the direction of the eminent Dr. Damrau of New York, a number of people who were gaining at the rate of 1⅔ pounds a month, followed this remarkable method. And the average loss registered was 7 pounds per person in a single month. Consider that carefully.

This Is All You Do

This sensational reducing method simply calls for this: Mix ¾ of a glass of Welch's Grape Juice, with ¼ of a glass of water, and *drink before each meal—and at bedtime.* Then eat sensibly, and this is what happens.

First, Welch's Grape Juice satisfies your craving for rich, sweet foods. You have less desire to over-eat fattening foods—yet you do feel comfortably satisfied.

Second, the grape sugar in Welch's is quickly burned up—producing vital energy. And, most important, helps nature to consume excess fat.

Third, the juice has an alkalizing effect on the system which any doctor will tell you is highly beneficial.

This is why weight is not only lost naturally and safely—often at the rate of 7 pounds a month, or more—but why you feel so much better and stronger as your ugly fat disappears.

Only One Thing to Watch

In following this proved, SAFE way to lose ugly fat—eat sensibly—and be sure to use Welch's pure, aged, unadulterated full-strength grape juice. Made from the finest grapes grown. No water added; no artificial coloring. Good Housekeeping approved. Insist upon the genuine Welch's Grape Juice for the results you want.

WELCH GRAPE JUICE CO., WESTFIELD, N. Y.

Irene Rich, Over 40, weighs the same as she did at 16. She says, "Eat sensibly—Drink Welch's Grape Juice."

WATCH YOUR HUSBAND'S WEIGHT

Insurance Companies warn about the dangers of overweight. For they have definitely proved that overweight places too much of a load on the heart, is often associated with such diseases as diabetes and kidney trouble—and shortens the normal span of life. Don't allow your husband to become overweight. Suggest this amazingly easy, pleasant, safe Welch way to reduce.

IRENE RICH RADIO DRAMAS every Friday night over N B C Blue Network. See your paper for the time and station.

Welch GRAPE JUICE

Stineway
GREAT ANNUAL—MIDSUMMER
ONE CENT SALE

Friday and Saturday at Our Loop and Neighborhood Stores

The big event you have waited for. It's the greatest real money-saving opportunity offered in many months. Limited space does not permit our listing of all the "One Cent Sale" values in this sale. THIS IS TYPICAL OF THE MANY HUNDREDS INCLUDED. Shop your nearest Stineway Store listed below.

Palmolive Soap (Limit 2).. 2 for 7c
Phillips' Milk of Magnesia 50c Bottle (Limit 2)....... 2 for 51c
Glycerine Suppositories Infants' or Adults'...... 2 for 26c
Lyon's Tooth Powder 50c size (Limit 2) .... 2 for 51c
Angelus Lipstick 1.10 value 2 for 1.11
Koolox Shaving Cream 35c Jar .... 2 for 36c
Pond's Creams 55c Jar (Limit 2) 2 for 56c
Mineral Oil Extra Heavy Full pint .... 2 for 41c
Lapel Watch Ingersoll Made Reg. 1.50 value 2 for 1.51
Cascarets Laxative 25c tin .... 2 for 26c
Aspirin Tabs. 35c Bottle of 100... 2 for 36c
Candies 5c Gums or Mints. pkg. 2 for 6c
Hosp. Cotton Pound Roll....... 2 for 51c
Citrate Magnesia 25c bottle........ 2 for 26c
Fresh Deodorant, 50c size 2 for 51c
Seidlitz Pow. 25c package..... 2 for 26c
Scalptone Packer's, 75c size.. 2 for 76c
Castor Oil 25c, 4 ounce bottle 2 for 26c

—Right Reserved to Limit Quantities—

ONE CENT SALE AT THE FOLLOWING STORES ONLY!

LOOP STORES
180 N. MICHIGAN AVE.
FIELD BLDG., 118 W. ADAMS

OAK PARK
N. E. Cor. Marion and North Bl.

WEST SIDE
N. E. Cor. Jackson and Crawford

NORTH SIDE
S. W. Corner Clark and Wilson
N. W. Cor. Lawrence and Kedzie
S. E. Cor. Irving Park-Crawford
S. W. Corner Clark and Division
N.W. Corner Addison and Central

SOUTH SIDE
S. E. Corner 63rd and Kimbark
S. W. Cor. Hyde Park and Cornell
S. W. Corner 57th and Kenwood
N. E. Corner 79th and Ashland
N. W. Corner 63rd and Ashland
N. E. Corner 69th and Halsted

Stineway DRUG STORES

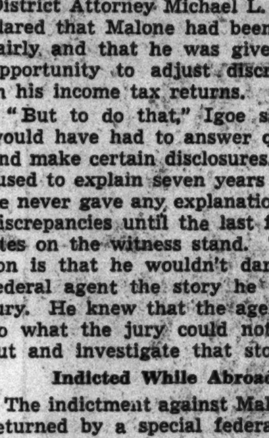

REALLY FINE TOBACCOS PLUS THE TAREYTON
Cork Tip
NOW ONLY 15c
HERBERT TAREYTON CIGARETTES
"There's SOMETHING about them you'll like"

HOT? A long cool drink of
WHITE HORSE
brings back the comfort of Spring

NAME YOUR SCOTCH!

Stay with WHITE HORSE as the days get hotter. WHITE HORSE is so soft to the palate, so smooth to the throat; for it is composed of excellent Scotch whiskies, carefully matured then blended, married and again returned to the wood for further aging. Name your Scotch! You'll always be glad you said WHITE HORSE!

Millions of gallons matured and maturing ensure UNIFORM QUALITY

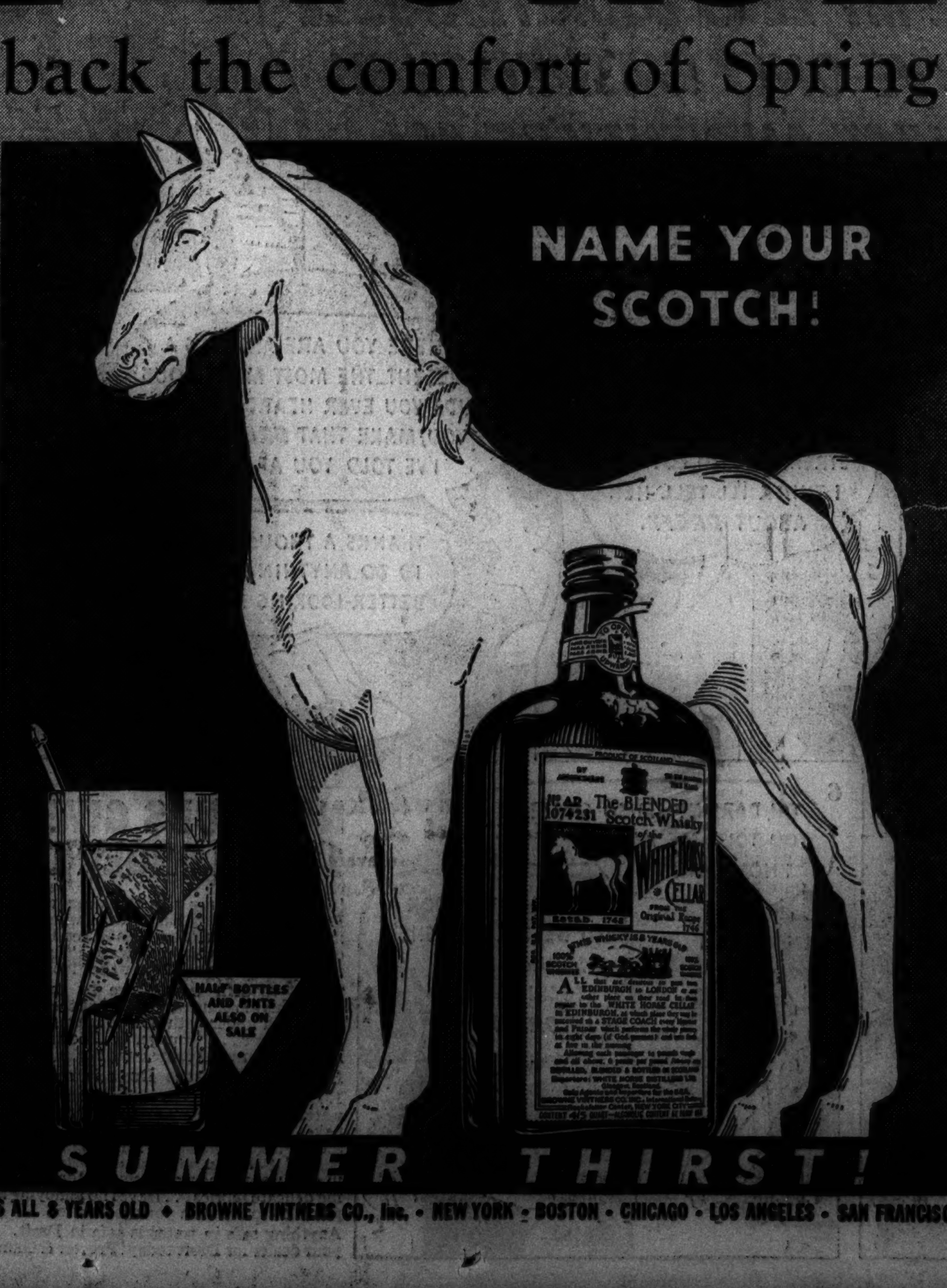

FIRST FOR SUMMER THIRST!

BLENDED SCOTCH WHISKY - 86.8 PROOF - A BLEND OF 100% SCOTCH WHISKIES ALL 8 YEARS OLD - BROWNE VINTNERS CO., Inc. - NEW YORK - BOSTON - CHICAGO - LOS ANGELES - SAN FRANCISCO

Friday
LUNCH SPECIAL

CERTIFIED FRIED EGG ON A BUN, FRENCH FRIED POTATOES 15¢

Harding's
JUST WONDERFUL FOOD
11 AIR CONDITIONED RESTAURANTS

NIGHT GOWNS
that go
dancing

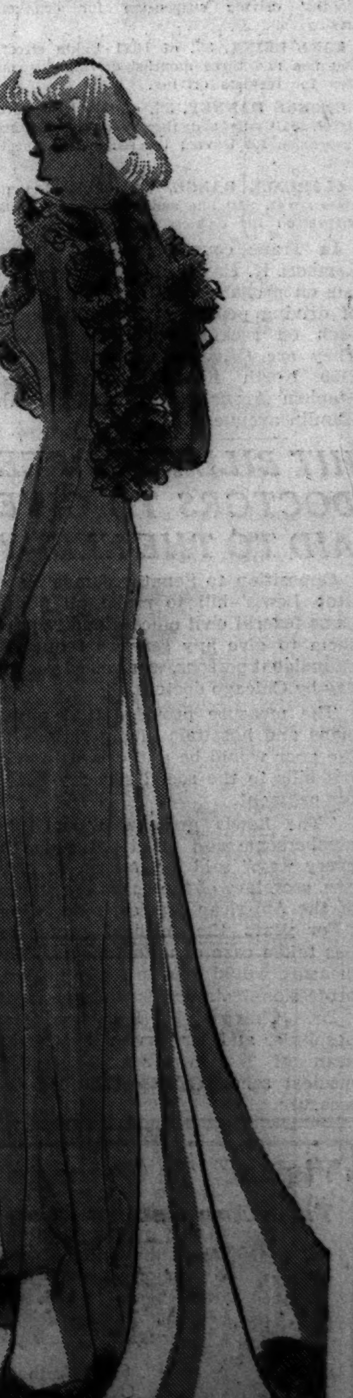

• They're the newest, smartest and most practical lingerie seen this season—these cool, clever chiffon nightgowns which are actually being worn to this summer's dances. Worn with contrasting plain sashes, they can't be told from the best of the regulation chiffon dance dresses. • Rhea Seeger, style sleuth for thousands of women all over Chicagoland, tells you the news of the new lingerie in her article next Sunday. Sprightly sketches by Margot give you the picture of Rhea Seeger's high fashion finds in Chicago's stores and shops. • You'll not want to miss this fascinating account of Rhea Seeger's shopping tour through the lingerie ailes. When you read it, you'll know what's what when you go shopping yourself. • You'll find Rhea Seeger's story in the Women's Feature section of

next
Sunday's
CHICAGO SUNDAY TRIBUNE

DUBUQUE'S GOAL IS EDUCATION OF FOREIGN GROUPS

Aim Is Americanization of Young Generation.

BY PHILIP KINSLEY.
[Chicago Tribune Press Service.]

Dubuque, Ia. July 29.—[Special.]—Why a "University of Dubuque" in a state with 22 institutions of higher learning, including a great state university? Well, why an iris and a rose, an elm and a pine? Educational America, like nature, is blessed with variety. Individualism may be an overworked word, but it has deep roots and a spreading foliage in this country.

"Christian Americanization" is the key to this institution, which goes back, as all colleges do, to a man and an idea. Its officially stated and distinguishing task is that of:

"Americanizing and Christianizing foreign groups in America, by bringing the more promising of their youth into daily contact with the choicest of American young people, and thus training them for leadership among their own people."

Founded in a Basement.

This has been its historic task since the days of Adrien Van Vliet, Dutch tailor and leader of a little flock of Presbyterians in the Old Blue church of Dubuque. It was the classes in Americanization and the Bible, which he began in 1852 in the basement of his church, that led to this campus of today, high on the bluffs over the Mississippi, with imposing buildings and a rare record of personal service for church and country.

Looking toward its centenary celebration and a college and theological school to fit the modern world, President Dale Dennis Welch, who was inaugurated last year, says:

"The world today needs a vigorous impact of the Christian gospel in all its life. It sometimes seems to me that our Christian civilization is standing on the very brink of a great precipice.

Threat of Communism.

"Before us, and threatening to dash our cherished culture into the abyss below, stands the atheistic communism of 175 million deluded but earnest Russian peasants. On one flank is the fascism of Germany, Italy, and Spain. This philosophy of social control is little if any better than the communistic philosophy. It stamps out individual liberty—it desecrates churches—it glorifies brute force—it is desperately materialistic.

"In the face of this great army of alien invaders, what shall be the answer of the Christian church and college? Among those who stand with their backs to this precipice, we may be only a small sector of the army that stands for the Christian philosophy of life. But we are in the battle and before God we should understand the seriousness of it and our place in it.

"Our educational adventure must be characterized by full awareness of what is going on in the world and a holy determination on our part to live intelligently and heroically for the faith of our fathers. We propose at Dubuque to stand our ground."

Expansion Begins in 1902.

While Van Vliet began his work to help the German and Dutch immigrants who were flocking to the prairies, the real expansion and growth of the college began under President Cornelius Martin Steffens. As a pastor in New York, half Hollander, half Scotch, he was called to lead this college in 1902.

The result was that the president got money and the institution became a contact ground for the races and a source of leadership. He was supported by Mrs. William Thaw of Pittsburgh, Andrew Carnegie, John H. Converse, president of the Baldwin Locomotive works; Frank H. Peters of St. Louis, L. H. Severance of Cleveland, Cyrus H. McCormick of Chicago, and other industrial leaders of those days.

Forty Races on Campus.

The workers came from many lands and many races. Sometimes as many as forty races mingled on the campus in a real democracy of fitness. Sixty-five per cent of the graduates became ministers and missionaries; 23 per cent Christian educators. Their work was bi-lingual.

They sent Joseph T. Shauer, a Bohemian tailor and minister, into the steel mill country of Gary and Whiting. He taught the foreign children and preached in the mother tongues. He might have Slovacs on one side of the church, Hungarians on the other, and the English speaking in the middle. Each paragraph of his sermon was repeated in the three languages.

There was the Rev. Eugene von Pachy, who went out from Dubuque to work with the miners of Logan county, Va.

Dubuque has 325 students in the college. It has developed musically and has a much traveled a cappella choir, football and the usual college dormitory life.

What kind of a home do you want?

Is it a cottage, a farm or a mansion? Regardless of your needs, you will find in the Tribune want ad section a variety of choice offers in the type of home you want. Today, as for almost a quarter of a century, the Tribune prints more real estate want advertising than any other Chicago newspaper. During the first six months of 1937 the Tribune printed 40% more real estate want advertising than in the same period of last year.

MOTHER ON STAND

(Story in Adjoining Column.)

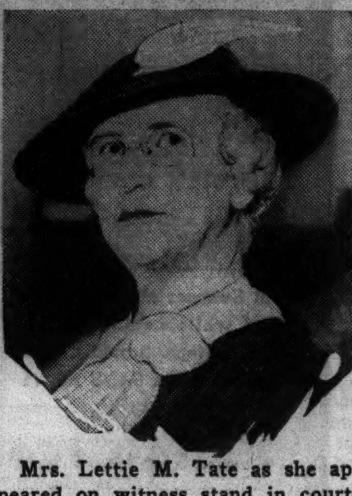

Mrs. Lettie M. Tate as she appeared on witness stand in courtroom of Judge Schwaba, where her son is on trial as ambulance chaser.

[TRIBUNE Photos.]

Murphy O. Tate, one of four defendants, as he appeared on the witness stand.

MINERS RETURN TO PITS AFTER STRIKE FAILURE

Pittsburgh, Pa., July 29.—[Special.]—Miners returned to work today in the Bethlehem Steel company's pits in the northern part of West Virginia which they left several weeks ago in what turned out to be a futile effort to bolster the steel strike at the company's big Cambria works in Johnstown.

Hundreds of men went back to their digging in mines at Barrackville, Dakota, and Richard, W. Va. Those pits normally employ 2,200 men.

A delay in negotiations prevented resumption of work at the Johnstown district mines, but United Mine Workers leaders said men would be back at work there within a week.

The union agreed several days ago to end its strike and return the men to work on a status quo basis until a new contract is negotiated.

TATE TESTIFIES IN OWN DEFENSE AT CHASER TRIAL

Mother Repeats Talk She Overheard in Home.

Attorney Murphy O. Tate took the witness stand late yesterday before a jury in the Criminal court of Judge Peter Schwaba to defend himself against charges of conspiracy to defraud the Chicago Surface Lines through fake accident claims. Two other attorneys and a doctor are also on trial in the case. His mother, Mrs. Lettie M. Tate, 65 years old, had been a witness for him earlier in the day.

Tate was on the stand for only a short time before court was adjourned for the day and his testimony will be resumed this morning. He denied he had seen any of the persons who had put in claims in the fake accident on which the case is based until they were prosecuted in Felony court; that he knew anything about the collision until the claims came into his office in a routine way, and that he had ever before seen Dr. Andrew B. Rotche, the physician who is also on trial.

Claim Street Car Empty.

Defendants with Tate and Rotche are Attorneys Leo M. Tarpey and George N. Welsh. The street car on which the claimants said they were passengers when it was in an accident was empty at the time, according to the surface lines.

Mrs. Tate, white haired and neatly attired, said that on Dec. 28, while her son was ill, a Mr. Berg telephoned and said it was absolutely necessary that he talk to Tate at once. Her son, she said, told her to listen in on the conversation.

Berg and Tarpey arrived at her son's home, 1130 North Shore avenue, shortly after the phone call, she continued.

Reports Conversation.

"I heard Berg say," Mrs. Tate testified, "'Well, Tate, I want $7,500 from you and Tarpey. I want the money from you in the morning and no questions asked. I'll fix everything.' Both retorted that they were innocent.

"Berg then said, 'Well, you know West is a dirty rat and he is going to frame you and Tarpey,'" she continued.

In her testimony Mrs. Tate was referring to Drake H. Berg, an attorney who specialized in personal injury cases with Tate and Tarpey, and who turned state's evidence. George L. West, an investigator for the attorneys, was the state's principal witness.

During the day Joseph C. Lamar, 7021 Clyde avenue, district manager of the National Life and Accident Insurance company, was called to the stand to impeach West's testimony. He said that when West worked for him he discovered the man had forged claims totaling $800 and could not be believed under oath.

Other witnesses included Judge Robert Jerome Dunne, who testified as a character witness for Welsh; Attorney Preston Boyden, who testified to the good character of Tate, and Dr. Adolph C. Held, 1791 Howard street, and Frank Warren of Park Ridge, who testified to seeing Tate on certain dates.

Trailer Causes Suit

[Associated Press Wirephoto.]

Mrs. Clarice Orgel and her son, Kenneth, in Cleveland yesterday when she filed suit for divorce because husband wanted to establish home in auto trailer.

Cleveland, O., July 29.—(AP)—Mrs. Clarice Orgel, young pretty mother of a two-year-old son, charged in a suit for divorce filed today that her husband, Ralph, "wanted me to live in a house trailer on parking lots and move from city to city," adding, "I'll take a cottage any time."

ARREST BELIEVED NEAR IN MYSTERY N. Y. SLAYING CASE

New York, July 29.—[Special.]—Despite angry denials by high police officials, it was reliably reported today that a mounted policeman is a leading suspect in the murder of Irma Louise Pradier, French domestic servant.

Although the suspected policeman's name is not known, investigating detectives have definite clews and an arrest is imminent, it was learned.

Miss Pradier, 35 years old, was found shot to death July 20 at 165th street and the Harlem River speedway. She had several lumps of sugar in her pockets.

Two police bullets had ended her life. Her $314 dowry—representing her life savings—was missing.

Although Commissioner Lewis Valentine denied the police had any suspect at all, he admitted that all mounted policemen were being questioned.

MILLION IN FEES DRAFTED BY CITY TO RESTORE PAY

13 Businesses Face New or Increased Taxes.

City officials announced yesterday a tentative schedule of new or increased license fees that would raise $984,000 annually for use in restoring basic pay rates to city employés.

The officials are working to take up pay cuts amounting to $1,625,000 for the second six months of the year. They are under pressure to do so by threats of strikes made by certain union officials.

By a transfer of funds from the city vehicle license bureau, authorized by the legislature at Springfield, the city will have $750,000 available to meet the pay restoration. However, the pay increases for the full year will amount to $3,250,000, and it was stated that even after all sources of added revenue are exhausted there will still remain a deficit of more than $1,000,000. This difference will have to be made up by sharp curtailments in expenditures Mayor Kelly said yesterday.

Hope to Satisfy Everybody.

Ald. Jacob M. Arvey [24th], chairman of the council finance committee, and Ald, Roger J. Kiley [37th], chairman of the revenue subcommittee, who have been studying the situation for several weeks, admitted yesterday that they had no idea when the collection of the new license fees would begin, or how much increased pay city employés will get this year. They hope, however, to satisfy everybody concerned.

They will talk over the proposed fees with Ald. James B. Bowler [25th], and Ald, James J. McDermott [14th], over the week-end. It is Mayor Kelly's wish that the new fee schedules be presented at the next meeting of the city council next Thursday.

The several aldermen who have been working on the problem said they found various business groups willing to coöperate in the fee adjustments. Some who had never before been assessed license fees agreed a fee was fair, and others who have been paying them admitted an increase would not be unfair. Many of them appeared at hearings and gave their views. Other hearings will be held.

Thirteen Businesses Listed.

The proposed fee schedule names thirteen business and industries. Four will be taxed for the first time. The nine others will face increased fees. In addition, a number of other businesses will be affected by more than fifty city ordinances which may be revised to correct fee ratios reduced during the depression.

The four classifications which will pay new fees and the estimated total to be collected annualy from each are:

Fuel oil dealers	$ 32,400
Public carts	75,000
Coal dealers [10 yards and 1,000 truckers.]	200,000
Barber shops	20,000

The nine other classifications and the total amount of each increase in license fees are:

Gasoline stations	$ 75,000
Refrigerator companies	60,000
Lumber storehouses	15,000
Electrical inspection	70,000
Cigaret-tobacco venders	250,000
Soft drink manufacturers	8,900
Ball parks, Stadium	5,500
Junk dealers	140,000
Theaters	33,000

"Theaters and movie houses have agreed to a 25 per cent increase in inspection fees, based on seating capacity, which will raise the fees from the present $133,000 to $166,000," said Ald. Arvey. "Our committee prefers, however, a flat 3 per cent fee rate on the gross receipts. This would bring in about $1,000,000 a year."

Chicago's most famous restaurant

It Is so Satisfying to Dine Here

The selection of Henrici's for any dining occasion is invariably a source of great personal satisfaction. As host to a group of friends or a party . . . their full enjoyment will compliment the wisdom of your choice of Henrici's. Or if you drop in for an individual Breakfast . . . Luncheon or Dinner, or any time between . . . you will leave Henrici's very well pleased with your choice of food . . . the service . . . and the moderate total of your check . . . in brief, well satisfied with Henrici's.

Henrici's is Air Cooled and Air Conditioned

HENRICI'S

On Randolph St. between Clark & Dearborn

CONTINUOUS SERVICE • 7 A.M. TO MIDNIGHT

MANDEL'S

Charge purchases made today and tomorrow will be posted on August bill payable in September.

SHEER, CLEAR, ODORLESS PLIOFILM

Transparent Shower Curtain

$1

72 INCHES LONG, 72 INCHES WIDE!

You've seen this marvelous new transparent fabric in beautifully styled rain capes and coats! Now . . . you can have it as shower curtains for your bathroom. PLIOFILM is water repellent and transparent. It dries in a wink—won't stick, crack, curl or mold. No unpleasant odor! No laundering! Choice of red, blue, green, and clear.

Shower Caps to Match, originally 25c........10c

MAIL AND PHONE ORDERS FILLED—CALL STATE 1500

Mandel Brothers—1 N. State St.
Please send me .... Pliofilm Shower Curtains in Colors..........
Cap to Match..........
Name ....
Address ....
Charge.......... M. O.......... C. O. D..........

MANDEL'S SHOWER CURTAINS — SEVENTH FLOOR — MEZZANINE

ADVERTISE IN THE CHICAGO TRIBUNE

"Seeing is believing—I'll say you had a time!"

"You could always count on Alice to start something." Happy memories keep alive in snapshots.

"Oh, isn't that swell! Who is he?" The pictures you make this week-end will start conversations, too.

EASIEST thing in the world to tell what a good time you had on your vacation—your week-end trip—your family outing—if you take plenty of snapshots.

To see them is almost like going along. No wonder people always like to look at these pictures.

And for your own satisfaction—afterwards—there's nothing like your first look at the prints. Unless it's the other looks, later on, when your memory of what happened has grown hazy. The snapshots bring everything back with a rush.

So take plenty of film—three or four rolls. The snapshots you'll want tomorrow, you must take today. Kodaks as low as $5; Brownies from $1 . . . at your dealer's.

For new picture opportunities—against emergencies—do you carry a Kodak in your car?

"Want to see a family?—look at this." How long since you've made snapshots of your family?

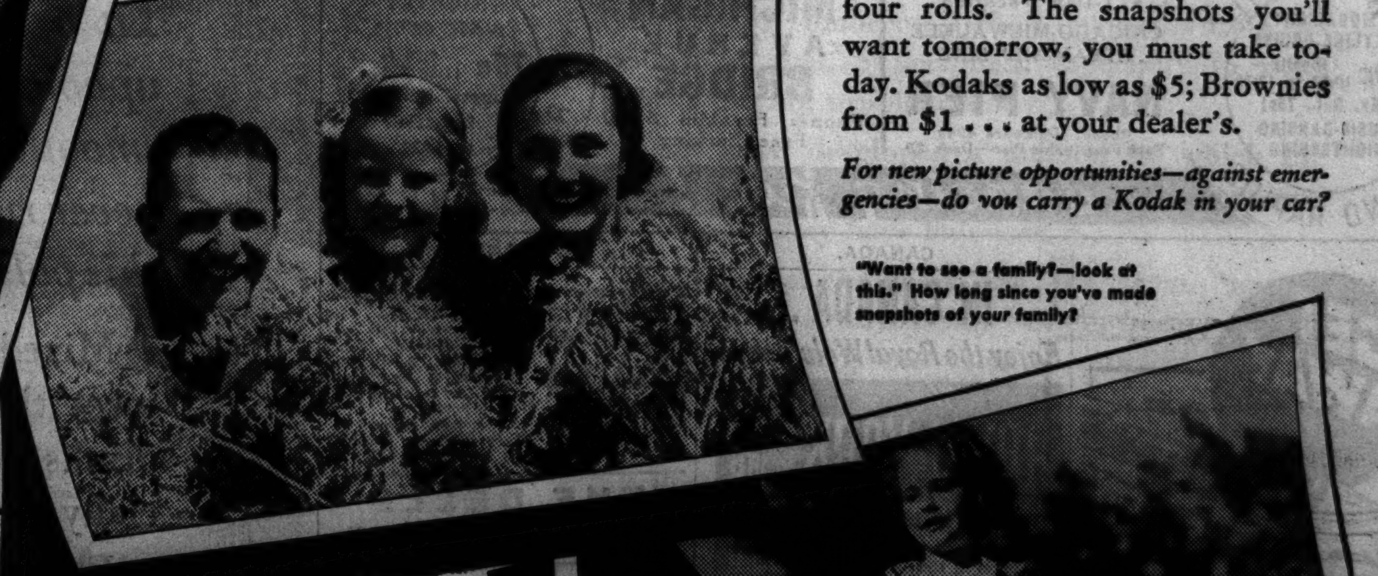

Right around home, many of the most charming pictures are waiting to be taken. Don't neglect them.

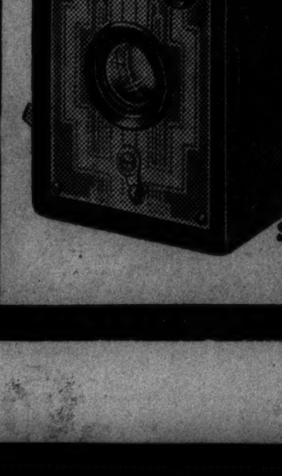

$3.25

CRACK SNAPSHOT PAIR

Six-20 Brownie and Kodak VERICHROME Film

A great camera, today's model is finer than ever. Diway lens, insuring sharp focus for near or far subjects. Rotary shutter. Two brilliant Magna-finders. Smart morocco-grain finish, decorative metal front. Pictures, 2¼x3¼ inches. Price, $3.25. Six-16 Brownie, for 2½x4¼-inch pictures, $4.

By far the greater number of snapshots are made on Kodak Verichrome Film because people have found that "it gets the picture"—clear, true, lifelike—in sun or shade. Any camera is a better camera, loaded with Verichrome. Don't take chances—use it always : : : Eastman Kodak Company, Rochester, N. Y.

Accept nothing but the film in the familiar yellow box—Kodak Film—which only Eastman makes.

Moving Forward

Marshall Field & Company presents here each day observations and opinions intended to be of interest and value to those it seeks to serve.

LIFE MADE EASY

By CALEB

A FEW generations ago, surgical operations were without anesthesia. The patient gritted his teeth, and while three or four persons held him, he clung to whatever he could grasp, and groaned and sweated it through.

It is vastly different today. Even the moment or so of fright for a child who faces an anesthesia mask, alone in an operating room, is eased. He is given a balloon to blow up—and while he plays he gets several good inhalations of an odorless gas which makes him insensible to the liberties about to be taken with him.

When he comes fretting and complaining out of his stupor, to feel the soreness and acuteness of his wounds, he is helped to comfort and oblivious, restful sleep by a sedative—administered in sugar.

All this kind of easing life is constructive, worth while.

But there are some ways in which we may be making a mistake by easing the way. The world is no rose-bed. It is no lavender and old lace creation, fragrant and kind and tender. It is a busy, matter-of-fact place in which humans sojourn between the mysteries of birth and death. Each works out his individual salvation, and his reactions and adjustments to the society with which he finds himself surrounded.

The personnel manager of a large business recently stated that many college graduates fail on three simple arithmetic problems — including simple fractions — which are in the company's job application procedure. Two things may account for it, he explains. 1. The play method of learning in our schools instead of the work method. 2. The fact that easy education fails to ground the student solidly and permanently on fundamentals.

The founder of our business never attempted to make his store succeed the easy way. He took the hard, but surer, way. And that grounded us on fundamentals of sound dealing from which we cannot depart without altering the very nature of our business.

Copyright 1937 by
Marshall Field & Company
405

SMILE AT SUNBURN WITH SKOL ANTISEPTIC

NRA EXECUTIVE URGES DEFEAT OF WAGE-HOUR BILL

Fears Loss of Jobs by Half Millions.

New York, July 29.—(AP)—Dr. Charles F. Roos, who was director of research for the NRA, asserted today that the Black-Connery wages and hours bill pending before congress would "do more to lower the living standards than any panacea yet proposed."

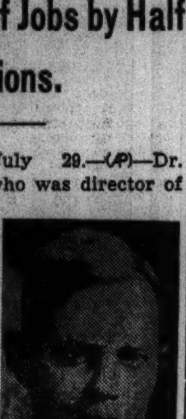
Dr. C. F. Roos.

The measure, he said in a letter to Senator Hugo L. Black [D., Ala.], one of the sponsors, "can easily cause a half million to lose their jobs within the first year of its operation."

"I cannot urge you too strongly," he wrote, "that you forsake the bill that bears your name as a sponsor lest your name go down in history as another Benedict Arnold."

Cites NRA Experience.

"As former director of research for the NRA," said Roos, in a prefatory statement, "I felt it necessary to write Senator Black to give him the benefit of the United States government's experience as to the fixing of hours and wages under the NRA and the effect that this effort had upon production and employment."

"The NRA experience," he said, "shows that in twenty-one out of twenty-four industries for which data are available decreases in hours under the NRA instead of creating jobs actually led to unemployment and greatly reduced levels of production, and factors outside of the NRA caused increases in the exceptional industries."

Hits Hiding of Figures.

"Figures indicating that there were at least 200,000 violations of NRA wage and hour agreements have been cleverly suppressed by the administration," wrote Roos, who said he had charge of sixty-five research workers for NRA.

"It is no secret that the drafters—Sidney Hillman, Louis Dubinsky, John L. Lewis, Leon Henderson, and Madame Perkins—are enemies of the American system of freedom of enterprise.

"We should not forget too easily how John L. Lewis used the NRA wage and hour agreements to set up his empire in the coal industry, the backbone of his C. I. O.," said Roos, asserting that Hillman [chairman of the textile workers organizing committee] intends taking advantage of the Black-Connery bill in the same way.

BOYS CONFESS FOOD THEFTS.

Two colored boys, both 15 years old, confessed yesterday to Evanston police that they robbed an ice cream company, a grocery, and a bakery and confectionery shop. The boys are Roy Bell, 1720 Darrow avenue, and Allen Price, 1727 Lyons treet, both Evanston addresses.

ROOSEVELT FOES READY TO BURY WAGE, HOUR BILL

Plan to Recommit Is Gaining Momentum.

[Continued from first page.]

tor to vote to recommit but added significantly, "The bill in the senate is not in the shape that we like, but we thought we could change it in the house if it passed the senate."

"Very Dangerous Bill."

Not only the court packing foes but the Democrats who supported Senator Pat Harrison of Mississippi in his unsuccessful fight with the White House candidate, Senator Alben W. Barkley of Kentucky, were lining up in support of the motion to recommit. Senator Harrison, in an exchange with majority leader Barkley, over the question of meeting at 11 a. m. again tomorrow, declared:

"I'm not only interested in any amendment; I'm interested in this bill. I think it is a very dangerous bill."

Senator James F. Byrnes, who was Senator Harrison's manager in the leadership contest, said he was against the bill and wanted "to bury it, decently or indecently."

Lewis Opposes Scheme.

Even some Barkley supporters, including Senator James Hamilton Lewis of Illinois, and such an ardent friend of labor as "Honest Vic" Donahey of Ohio, were urging recommittal. One of those in the forefront of the movement to recommit was Senator Pat McCarran [D., Nev.], long a friend and senate spokesman of the A. F. of L.

The pending senate bill would empower the proposed five man federal board to fix minimum wages by industries not higher than 40 cents an hour and a maximum work week of not less than forty hours. The house labor committee, however, has agreed upon a more drastic measure following the lines originally demanded by the administration. The board could fix minimum up to 70 cents an hour and in no case less than 40 cents; and a maximum work week as low as 35 hours.

Five Would Rule Trade.

In the senate debate today Democrats and Republicans alike assailed the "Fascist" implications of the wage and hour bill, the proposed centralization of power over all the business and industry of the nation in the hands of a five man federal bureau.

"This is the wildest dream that was ever presented to the American congress," said Senator Walter F. George [D., Ga.]. "The NRA was declared unconstitutional by the court, but before it was declared unconstitutional it was falling of its own weight, and that is what will happen to any law of this kind whenever this government commits the folly of trying to regulate all the industry and all the wages and all the labor in a country with such divergent interests and stretching over so vast an area as ours."

Senator William E. Borah, veteran Idaho liberal, assailed the proposed centralization of power on the ground that it was setting a dangerous precedent, the kind of precedent which paves the way for dictatorship. He said he would favor writing into law the basic minimum wage levels, but that the bill proposed "entirely too much power to grant to any five men."

MUSIC FESTIVAL VICTORY LEADS TO SCHOLARSHIP

Contest Winner Becomes Symphony Member.

BY PHILIP MAXWELL.

The best recommendations of the value of the Chicagoland Music Festival to contestants come from the contestants themselves or from their parents. A letter recently received by the festival management from Mrs. W. W. Weisell of Bluffton, Ind., tells of the success that has come to her son, William, who won first place in the cornet contest in 1930. She writes:

"On the day following the announcement in THE TRIBUNE of William's success in your Music Festival, he received a telegram from Culver Military academy offering him a scholarship and a position of bugler in the school. Upon his graduation there he was awarded a scholarship to Columbia university.

Winner Teaches Cornet.

"He is now in the college of law. He has private pupils in the White Plains and Bronxville districts of New York and is first cornetist in the mounted band of the Troop A, 101st cavalry, and is a member of the symphony orchestra of the university."

Cornetists will be heard by three outstanding instrumental judges, one of whom in the finals will be Charles Wakefield Cadman, eminent composer. The winner will play at the festival concert in Soldiers' field Saturday night, Aug. 21.

Entry blanks for the cornet competition may be obtained by writing festival headquarters, Tribune Tower. The deadline for entry is 6 o'clock Monday night, Aug. 9.

Contest to Be Aug. 19.

The Cook county cornet contest will be held at 7 o'clock Thursday night, Aug. 19, in the grand ballroom of the Drake hotel, and the Chicagoland finals the festival at 10 o'clock Saturday morning at the Medinah Athletic club. Judging will be based upon tone quality, brilliance of style, and accuracy.

Among those entered in the contest are Frank Wendt of 6715 North Talman avenue; Sollie Levin of 939 North Mozart street, Robert Shallenberger of 6914 Eggleston avenue, Robert E. Jorgensen of Park Ridge, and Verna Kellogg of Flint, Mich. Shallenberger is solo cornetist of the Englewood High school band and this spring won third place in the citywide cornet solo contest.

MUSIC FESTIVAL TICKETS.

Reserved seats for the Chicagoland Music Festival Aug. 21 are 50 cents each. They may be purchased at The Tribune's Public Service bureaus, 1 South Dearborn street, and in the lobby of Tribune Tower. Mail orders should be sent Festival Ticket Manager, Room 530, Tribune Tower. Make check or money order payable to Chicago Tribune Charities, Inc.

URGE REPAIR OF VIADUCT.

Mayor John Hart and fifty other Blue Island residents appeared yesterday before the Illinois commerce commission urging that the Rock Island railroad be ordered to repair and reopen a condemned viaduct over Burr Oak avenue, closed since last November.

LADY DOUGLAS SHOES
Reduced FOR THE SUMMER Sale
Lady Douglas

All Summer styles. Whites and white combinations. Ties. Pumps. Sandals. And Normal-Treds. SAVE NOW!
$3.38 $4.48 $5.48 $2.98
DOUGLAS STORES
*6240 S. HALSTED STREET
*1321 MILWAUKEE AVENUE
†SOUTH BEND....210 S. Michigan St.
*4002 W. MADISON STREET
*1611 BELMONT AVENUE
†FORT WAYNE......1032 Calhoun St.
†Open Saturday Evenings
*Open Tuesday, Thursday, Saturday Evenings

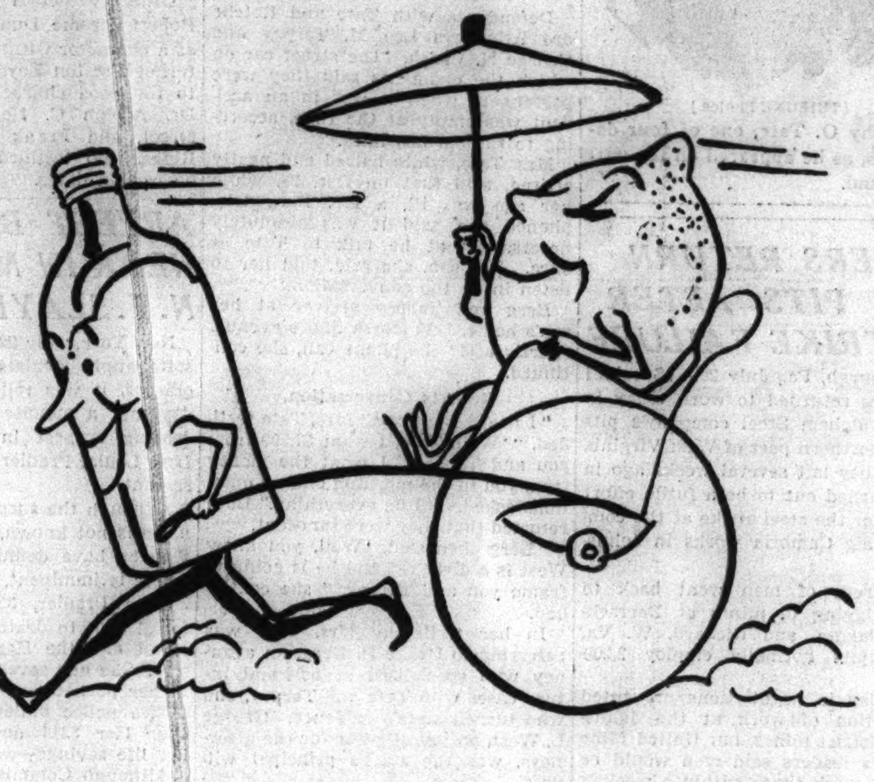

Does it mix?

It is a **mixing** gin, we think, when you neither **smell** nor **taste** it in the finished drink

In a perfect gin rickey, the gin must uphold the delicate flavor of lime with smooth and tireless power—never jolt it—never run away with it. Unless gin shows this polished smoothness, it is not a mixer.

Mixed drinks are an American idea. To meet the American taste for smooth mixed drinks, Fleischmann's Gin is distilled especially for *mixing*—from American grain.

Fleischmann's is the original American gin, established 1870. Our secret formula makes it the real American Mixer. Buy a bottle. And when you order a gin rickey, say: "Make it with Fleischmann's." The Fleischmann Distilling Corporation, Peekskill, N. Y.

Also Fleischmann's Sloe Gin, 65 Proof
Copr. 1937, by The Fleischmann Distilling Corporation

THE REAL AMERICAN MIXER 90 PROOF 4/5 Quart

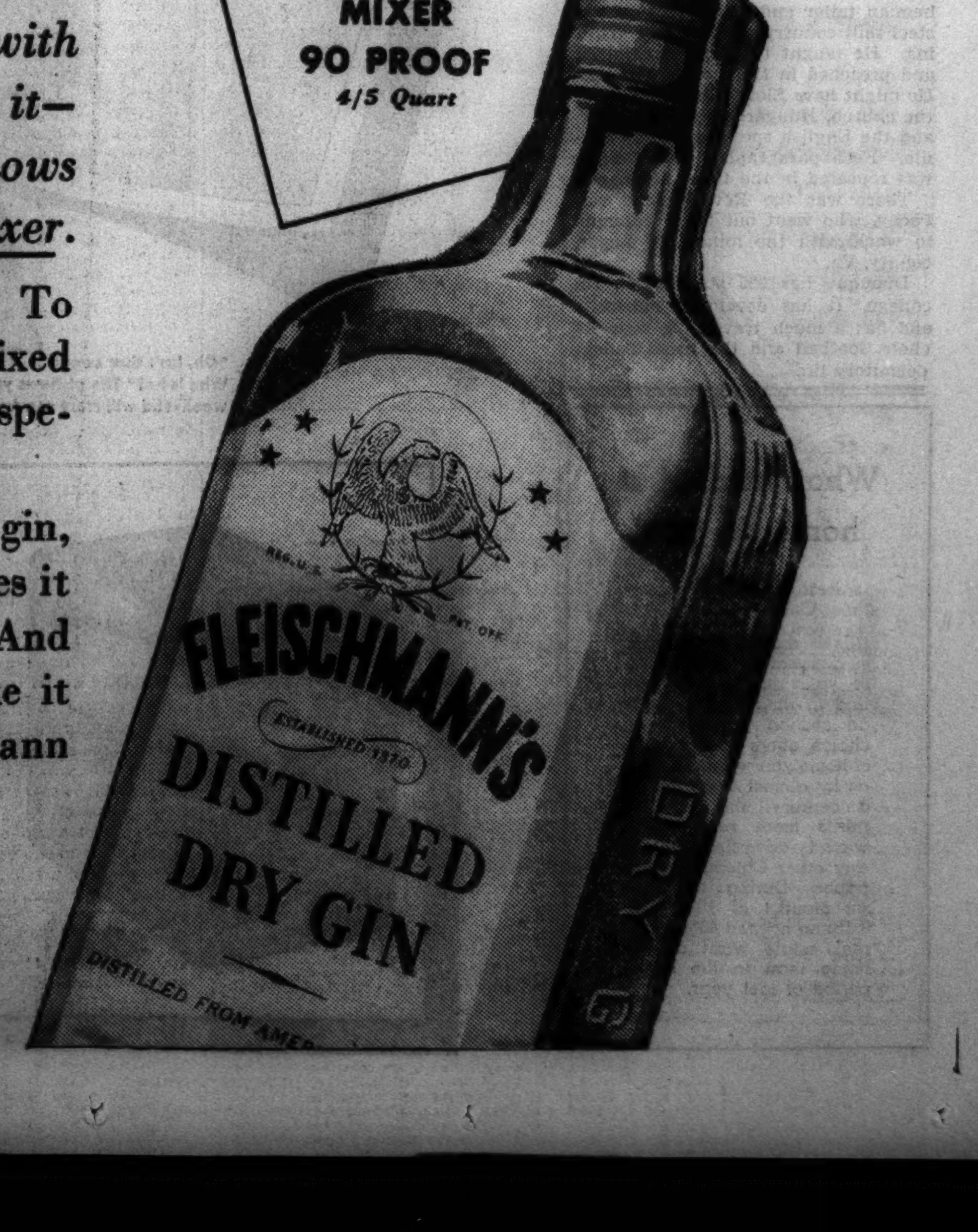

RESORTS AND TRAVEL. TOURS.

DAILY LAKE TRIPS

to MILWAUKEE via S. S. CITY OF GRAND RAPIDS
Chicago's Largest Excursion Ship!
Delightful, restful 170-mile shoreline cruise—in sight of land all the way!
$1.75 Round Trip Week Days | $2.00 Sundays and Holidays
DAILY 10 A. M. Home 10:00 P. M., Chicago Daylight Saving Time
Tune in "Melody Cruise"—WBBM—9:30 P. M., Wed. 6:30 P. M., Thurs., Sat.
Write for "The Log of a 1-Day Vacation"
CHICAGO-MILWAUKEE STEAMSHIP LINE
NAVY PIER
Phone: Delaware 4949
Park Free Inside Pier—Door 29
S. S. CITY OF GRAND RAPIDS — MOONLIGHT SKYLINE CRUISE 50c Nightly—10:30 to 12:30 (Ex. Sat., 75c) MUSIC-DANCING SIGHTSEEING

to ST. JOSEPH SOUTH HAVEN via S. S. ROOSEVELT
Specially Constructed Pleasure Ship
New Lido Deck, Bill Neptune Casino, Deck Sports, Largest Marine Ballroom.
ST. JOSEPH—Round Trip $1.75 Week Days, *$2.00 Sundays & Holidays*
SOUTH HAVEN—Round Trip $2.00 Week Days, *$2.50 Sundays & Holidays*
DAILY 9:30 A. M.
Home 9:00 P. M. Chicago Daylight Saving Time
MICHIGAN AVENUE BRIDGE
Phone: Franklin 5850
Free Parking
S. S. ROOSEVELT — NIGHTLY DANCE CRUISE 75c 9:30 to 11:50 P. M. Largest Marine Ballroom on Lake
dancing free!

GET AWAY on the S. S. SOUTH AMERICAN S. S. NORTH AMERICAN
the only oil-fueled lake liners with all outside rooms
Cruise the Great Lakes and lovely Georgian Bay, with shore leaves at Mackinac Island, Midland, (Georgian Bay), Detroit, Cleveland (Great Lakes Exposition), Buffalo (Niagara Falls). Deck sports, dancing, cocktail lounge, entertainment. 7-Day Lake Cruise—Meals, Berth in Outside Stateroom............ $64.50
See Your Travel or R. R. Ticket Agent, or
GEORGIAN BAY LINE
128 W. Monroe St. Chicago RAN 2950

COLORADO.
DENVER INVITES YOU
To Enjoy Cool, Colorful Colorado's Many Attractions. For Free Booklet and Information, Write Tourist Bureau, 1524 Court Pl., Denver, Colorado

CANADA.
IN CANADA..
Enjoy the Royal Welcome of
The ROYAL YORK
TORONTO, ONTARIO
THE largest hotel in the British Empire . . . overlooking Lake Ontario! Stop here on your way to the north woods of Ontario . . . to Muskoka Lakes, French River, Georgian Bay. 1200 rooms with tub bath and shower and Radio Loud Speaker . . . $4 and up per day. Renowned concert orchestra . . . roof garden dancing. Meals at popular prices in the Imperial Room and Venetian Room.
THOS. J. WALL, *General Agent*
71 E. Jackson Boulevard, Chicago, Ill.
Phone: Wabash 1904
Canadian Pacific Hotels

Ocean Travel.
JAPAN AND CHINA BY N. Y. K.
Large and fast motor liners to Orient from San Francisco, Los Angeles, Seattle, Vancouver. 333 North Michigan Ave., Chicago Illinois, or leading tourist agents.
EUROPE—HAMBURG-AMERICAN LINE
NORTH GERMAN LLOYD—
130 W. Randolph St., Chicago. Fra. 4130

WISCONSIN.
LAKE LAWN on DELAVAN LAKE
50 miles from Chicago. 255 acres. Sporty 18-hole golf course swimming dancing sailing launch rides horses tennis and children's playground. Modern hotel.
DELAVAN WISCONSIN
Wm. M. Fest, Mgr.
Chicago Office: 139 N. Clark St., Room 913 Tel. Central 6208
"THE DELLS"
For information write Chamber of Commerce WISCONSIN DELLS, WIS.

MICHIGAN.
Saltzman Mineral Springs and Hotel
We successfully treat all ailments — Rheumatism Arthritis and Nervous Diseases. 31 years' experience Homelike surroundings. Low rates. Send for booklet DR. W. E. SALTZMAN, Benton Harbor, Mich
THE HILLTOP On Lake Michigan Nr. South Haven
Charming Colonial Inn surrounded by 21 white Colonial cottages. Excellent meals. Golf, tennis, shuffleboard. Private beach. Scenic surroundings. Gentiles. Circular.
MICHIGAN VACATION INFORMATION
Call Miss Howe, Randolph 8897 ask for copy Preview of Your Vacation in Michigan. WEST MICHIGAN TOURIST & RESORT ASSOCIATION. 210 N. Michigan Avenue, Chicago.
Michigan Upper Peninsula Information
Call Miss Howe, Randolph 8897 ask for copy "Lure of the Land of Hiawatha." Upper Michigan Development Bureau. 210 N Michigan Avenue, Chicago.

Ocean Travel.
TO ALL EUROPE via the MEDITERRANEAN
Famous de luxe liner offers regular express sailing on the smooth Southern Route. Fast rail connections ITALIAN LINE, 333 N. Michigan Ave. Phone Randolph 0267.

WOMAN SLAIN IN SARAJEVO RIOT OVER CONCORDAT

Rifle Battle Fought; Belgrade Tense.

BELGRADE, Jugo-Slavia, July 29.—(AP)—One woman was killed today in rioting at Sarajevo by demonstrators against a Jugo-Slavian concordat with the Vatican.

Similar demonstrations also led to disorders in Belgrade after a funeral mass for Patriarch Varnava of the Serbian Orthodox church. His death Friday heightened his church's opposition to the concordat which, it charges, would give the Catholic church "unequally high power."

Anna Bogdanowic, wife of a chauffeur, was killed at Sarajevo when police and rioting crowds exchanged rifle fire. Several other persons were injured in fighting which police said lasted half an hour.

The demonstration occurred when the crowds stoned the office of a pro-government newspaper and stormed the home of a cabinet minister.

It was in Sarajevo that the Archduke Franz Ferdinand, heir to the Austrian throne, was assassinated June 28, 1914, and therefore has been known as the birthplace of the world war.

Praying Serbs Pass Bier.

In Belgrade long lines of weeping, praying Serbs filed past the catafalque of the dead patriarch, many of them chanting a phrase from the funeral oration: "A great patriot who died a martyr's death."

Collapse of scaffolding, injuring several mourners, and shouts from the kneeling crowd, "The police are not kneeling!" spread excitement through the densely filled streets.

Rigid control by more than 1,000 police preserved order when others shouted, "The gendarmes are attacking us!" and the crowd started fleeing excitedly.

Anti-government sentiment mounted when a church flag, torn when police broke up a religious parade last week, was carried in front of the patriarch's herse, drawn by peasants and priests past weeping crowds.

400 Youths Attack Café.

Later, 400 youths hurled rocks at the windows of a café in a demonstration against ratification of the Vatican concordat. Police formed a line with fixed bayonets, but the rioters surged through and started another manifestation.

Two demonstrators were injured. Police dispersed the throngs and posted heavy guards against further disorders.

The concordat was signed in 1935. The lower chamber of parliament last week voted for ratification. The senate will not vote until October.

CROWD WATCHES THRILL RESCUE AT 16TH FLOOR

New York, July 29.—[Special.]—While a crowd estimated at 3,000 watched in John street a girl telephone operator and a clerk today rescued a window cleaner who dangled helplessly from a broken safety belt sixteen stories above the street.

James Osman was washing a window of the American Metal Market company's offices when one of the hooks of his safety belt broke. Though the hook on the other side held, Osman swung away from the sill.

His cries were heard by the scurrying crowds below. Many screamed when they saw Osman dangling from the ledge.

Miss Claire Coulter, telephone operator for the American Metal Market company, and Samuel Glassford, a clerk, thrust a 7 foot window hook out to Osman and drew him to safety.

Today we introduce

"MODERN EYES"

a clever new idea in cake mascara

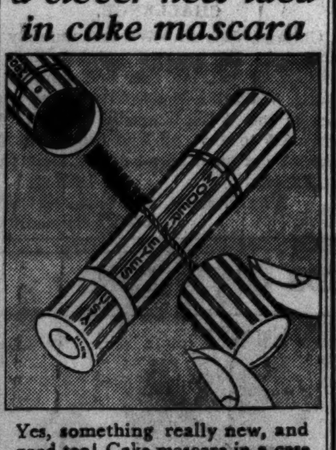

Yes, something really new, and good too! Cake mascara in a case that can never become messy . . . undainty . . . embarrassing. And a totally new kind of brush that goes between the lashes . . . applies the mascara to the sides of the lashes as well as to their bottom surfaces . . . thus making lashes appear more luxuriant . . . eyes more stunning than ever before. The mascara itself is delightful . . . amazingly smooth . . . really tearproof . . . non-smarting . . . utterly harmless.

BLACK · BROWN · BLUE

25c at the following

WOOLWORTH STORES

22 N. State St. 1333 Milwaukee Ave.
219 S. State St. 825 Davis St., Evanston
6314 S. Halsted 4613 Broadway
4055 W. Madison 18 N. Michigan Ave.
3245 Broadway 1112 Lake St., Oak Park

Egypt's Boy King, Farouk, Takes Oath

King Farouk.

CAIRO, Egypt, July 29.—(AP)—Egypt's boy king, Farouk I., was invested today to the acclaim of 15,000,000 subjects as the first ruler of a free Egypt in four centuries.

The 17 year old sovereign [18 years old today by the Moslem calendar] took his oath of office before the assembled chamber and senate of the Egyptian parliament with severely simple ceremonial. There was no coronation. Egypt has no crown and Farouk himself had objected to elaborate rites. He succeeds his father, King Faud I., who died April 28, 1936.

The investiture picked up the thread of Egyptian independence broken when Turkish hordes conquered Egypt's Mameluke rulers in the 16th century.

Heedless of 104 degree heat, thousands jammed Cairo's streets to see the royal processionals from Ibin palace to the parliament building and back. Egyptian music blended with the cheers along the two mile route.

Solemn in his red, white, and green uniform of a field marshal, the youth rode to his investiture in the gilded state coach drawn by three pairs of horses, guarded by detachments of the royal bodyguards in brilliant white, blue, and gold uniforms with red fezzes, and flanked by barefoot runners.

A hush fell over the assembly as Farouk, in a clear voice, read the royal oath vowing "by Almighty God to respect and obey the constitution and laws of the Egyptian people, safeguard my country's independence and defend its territory."

That was all. Microphones carried the new king's pledge to the remotest village of his kingdom. Loud speakers had been installed in every center of population.

BEEWARE! IT'S SWARM WEATHER IN THREE PARTS

Bees Are Honies, but Be Calm if Beesieged.

(Pictures on back page.)

If you find a swarm of bees in your cellar, eaves, or best elm, as numerous Chicagoans have recently, don't be alarmed. Instead, take pity on the poor bees, for this has been a hard season on them.

First, it's been such a rainy summer, C. L. Duax, state beekeeper, explained, that the field bees have been driven indoors. The hives thus have become overcrowded and life practically unbearable. Consequently they find a new queen and start to swarm. If this were a year of good prices the beekeepers would follow their swarms, but the price is too low to make it worth while.

Visitors—50,000 of 'Em!

Mrs. Rigmor Lemke, 1828 Chase avenue, learned with chagrin yesterday that Chicago's official attitude toward swarming bees is as disinterested as that of beekeepers. Bees, even the angry 50,000 trying to get into her basement, do not constitute a public menace, she was told.

When she called the police department she placed the number of invaders at 1,000,000, but even so was told that bees do not fall under police jurisdiction.

Calls to the fire and health departments brought the same reply. Intense perusal of the encyclopedia brought the information that she must first catch the queen, and at this point she gave up.

She Needs a Bee Man.

"I don't want my face any bigger than it is," she observed sagaciously. "What I want is a good bee man."

In this, Beekeeper Duax agreed. Bees, he explained in what to the layman seemed a most casual tone, are gentle. They mind their own business. They won't sting you unless you hurt them. But ——

When you see a big black globe some 40 feet in diameter made up of these gentle buzzing, whirring insects, don't go at them with a broom.

And don't tell them to fly home, as home may be 100 miles away. Instead, just wait for them to alight. It might be wise to watch from behind a window as they do so.

Incidentally, you can sleep with the windows open. Bees never swarm at night; their hours are 10 a. m. to 2 p. m. Nor do they swarm when the temperature drops below 60, when it is raining, or during a high wind. Anyway, it'll all be over Aug. 1, for that's when the honey flow begins.

City and Surface Lines Agree to Resume Paving

Halted because of a dispute between the city and the Chicago Surface lines, the PWA repaving project on Franklin street between Lake and Harrison streets will be resumed soon under an agreement reached yesterday. The city will retain the present grade instead of raising it nine inches as originally planned.

LET US *Check* YOUR *Lenses* WITHOUT CHARGE

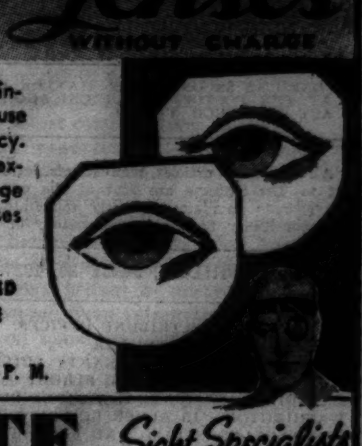

Wrong lenses cause serious injury to sight and health—cause headaches, and impair efficiency. Let a Schulte Optometrist examine your eyes without charge and advise whether your lenses are correct.

YOUR OLD FRAMES REFINISHED LIKE NEW WITHOUT CHARGE

★

Examination Without Charge Until 9 P. M.

SCHULTE *Sight Specialists*

17 W. Madison 133 W. Madison 136 N. State 139 S. State

SUBSCRIBE FOR THE CHICAGO TRIBUNE

In the City of TOMORROW—

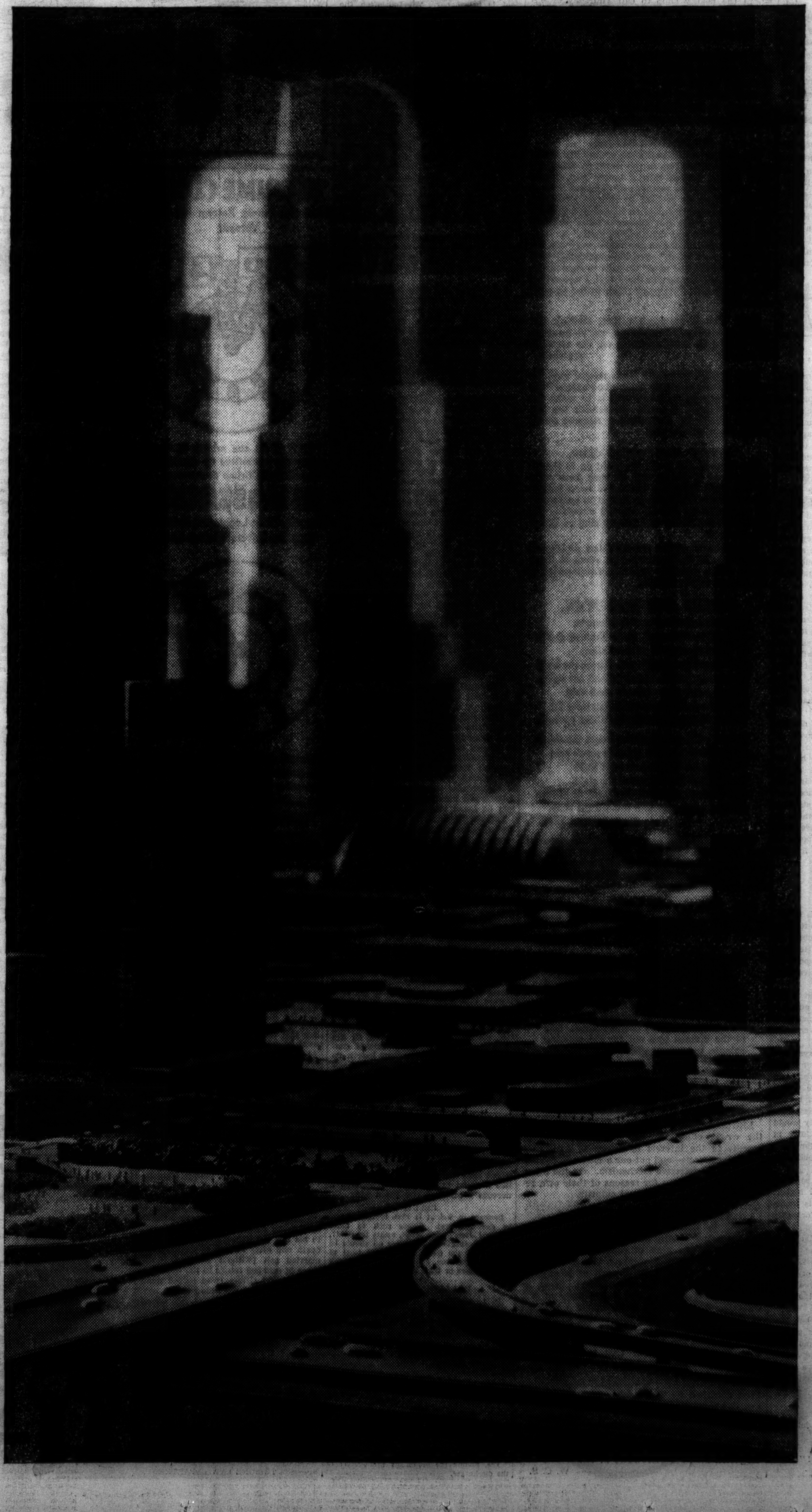

you'll swing into "Main Street" at 50—

predicts **NORMAN BEL GEDDES,**
Authority on Future Trends

"Main Street won't be a 'stop street' in 1960," says Mr. Geddes.

"Conveniently located ramps will feed traffic from Local Streets into Express Streets at speeds up to 50 miles an hour.

"Local Streets will be made wider by the elevation of sidewalks and the elimination of curb parking. You'll walk, shop, and cross streets on the second-story level.

"Cars will park . . . trucks will load in open areas beneath buildings."

-but TODAY, in Chicago, 4 miles in 5 are Stop and Go

DID YOU KNOW that just one traffic stop can waste enough gasoline to drive your car 5 city blocks? And 30 stops a day is the nation-wide average!

Mile for mile, stop and go is the most expensive kind of driving you do!

While leading traffic authorities are planning "the City of Tomorrow," Shell engineers have developed a fuel, Super-Shell, especially to meet today's driving problem *today!*

They have developed a method by which the entire chemical structure of gasoline is rearranged . . . actually they have balanced it.

Automotive engineers use the term "motor-digestible" to describe Super-Shell, because at all motor speeds it is converted so quickly, so completely into power.

You will cut the cost of your stop-and-go driving by the regular use of Super-Shell. There is a Shell dealer in your neighborhood.

SUPER-SHELL

SHELL

Chicago Daily Tribune
THE WORLD'S GREATEST NEWSPAPER

FOUNDED JUNE 10, 1847

ENTERED AS SECOND CLASS MATTER MAY 14, 1903, AT THE POSTOFFICE AT CHICAGO, ILL., UNDER ACT OF MARCH 3, 1879.

All unsolicited articles, manuscripts, letters and pictures sent to The Tribune are sent at the owner's risk, and The Tribune company expressly repudiates any liability or responsibility for their safe custody or return.

FRIDAY, JULY 30, 1937.

THE TRIBUNE OFFICES.
CHICAGO—TRIBUNE SQUARE.
MILWAUKEE—TITLE GUARANTY BUILDING.
NEW YORK—220 EAST 42D STREET.
DETROIT—5-167 GENERAL MOTORS BUILDING.
WASHINGTON—715 ALBEE BUILDING.
LOS ANGELES—SPRING AND FIRST STREET.
LONDON—135 FLEET STREET.
PARIS—21 RUE DE BERRI.
BERLIN—HOTEL ADLON, 1 UNTER DEN LINDEN.
RIGA—STETINES IELA 2.
SHANGHAI—160 AVENUE EDWARD VII.
TOKIO—IMPERIAL HOTEL.
MEXICO CITY—QUETZALCOATL PALACE.
PANAMA CITY—HOTEL CENTRAL.
SPECIAL REPRESENTATION.
SAN FRANCISCO—820 KOHL BUILDING.

THE TRIBUNE'S PLATFORM FOR ILLINOIS AND CHICAGO

1. *End the Parole Business.*
2. *Build Deathproof Highways.*
3. *Make Chicago the First City in the World.*
4. *Faster Suburban Service.*
5. *Up to Date Local Transportation.*
6. *A Lake Front Airport.*
7. *A Motor Ferry to Michigan.*
8. *Cut Taxes in Half.*

"THE OPEN ROAD" IN RUSSIA.

American tourists seeking to enter Russia with viséed passports are having their troubles. Some get in and some do not. The reasons for the discrimination are not apparent in the reports, but that's nothing unusual. There is no understandable reason for anything that is going on in Stalin's soviet these days.

Even after the beginning of the bolshevist purges last year radical periodicals here have carried the ads and invitations of the Russian Intourist agency and coöperating travel companies bidding for American visitors. Some of the Americans who were barred may have been lured by "The Open Road," a soviet travel division, which persuaded them to see "Russia with experts." The soviet tourist agencies may not be in as close touch with the surviving commissars as they should be.

Two of the Americans who were permitted to enter were arrested when they were seen photographing a peasant's bark clad feet on a Moscow street. A daughter of the soviets passing by started an alarm, the police responded, and Mr. and Mrs. William L. Wilson of Nebraska City, Neb., had a trip to the police station. Dictators are fidgety persons these days, and a camera is often a letter of introduction to the police agencies.

Suspicion rules everywhere in Stalin's happy land, where commissar is afraid of commissar, generals are in fear of other generals, and neighbors are indiscreet if they permit themselves to be seen talking in groups. Everybody is suspected of wrecking something and there is abundant proof that Stalin has wrecked the old bolshevik party. One tabulation of his victims, whose fate has become known, numbers them at over 600.

"Seeing Russia with experts" has become increasingly difficult. Most of the experts are in complete disagreement as to what has been and is going on. Here in the United States we offer a happy contrast. It is reported that a third soviet flight to America is being arranged, encouraged by the success of the other two flights and the cordial greeting extended the flyers by many persons unfortunately of considerable official importance in the United States.

It is also reported that Jimmy Mattern has persuaded the department of commerce that his proposed flight from California to Moscow is not a stunt flight but will have consequences of real value. At the time he was refused permission it was understood that the tragic ending of Miss Earhart's flight had made the department of commerce unwilling to permit any further adventures; but at the same time there was the thought that, if Mattern took off to repay the complimentary visits of the Russians, American official sympathy might seem a bit too chummy in the opinion of the increasingly large number of Americans who are not wholly pleased with the success of the communists here in promoting violence and the breakdown of law enforcement.

If Mattern does make the attempt he had better be equipped to make the most phenomenal nonstop flight in the history of aviation. The comrades will probably get up an alarm and either chase him away or shoot him down.

HOME-COMING FOR THE DAVIS CUP.

It's of little use to tell us that amateur tennis in the United States and elsewhere is a sort of meal ticket professionalism and that the performers are in the narrowest sense not professionals. Scandalizing this sport has been one of the most interesting journalistic undertakings, but when the time comes the old pulse will beat a little faster with reports from Davis cup matches.

There is a parallel for this in several other sporting events which are disparaged between intervals but capture the interest nevertheless at the proper moment. For instance, the America's cup races. The stout old boat which honestly under its own sails went across the Atlantic and lifted the cup back in 1851 may be the mere remnant of American supremacy on the sea. There was such a supremacy in the mercantile class of spice and tea traders, even if it did not extend to the majesty of warship control.

Now the America's cup races may represent chiefly the rivalries of wealthy boat owners on this and the other side of the Atlantic, but when the time comes for the starting gun in the first of these races, which will be heard in our waters until the British lift the cup, there is a close knitting of national feeling.

If the cup remains here against another challenge we feel that something nationally important has been accomplished, although goodness knows why we feel it. Probably the cup defender and the cup challenger are supposed to improve the breed of Queen Marys and Lexingtons and Arizonas. And, similarly, what has been happening at Arlington, hereabouts, is supposed to improve the breed of war tanks.

In this category of sports, too attenuated in either their amateur or professional characteristics, is tennis. Nevertheless, when an American team returns the Davis cup to America we all rise, unfurl the flag, and say three cheers. It was particularly easy this year to do so after the long delayed return because the American team was composed of youngsters recently out of intercollegiate competition, and one of them, Parker of Milwaukee, a juvenile who rose to magnificent heights when he clinched the American victory by topping his usual form several flights up.

The Davis cup comes back, and whether it is important or not, you must admit that there was attending it the grand old feeling of America first. America—Treason! Treason!—frequently isn't, but that need not keep us from lighting a log on the national harth. After all, we are parochial beings as nationals, and even if it is only tennis we like to be top dog.

THE CIVIL LIBERTY TO RIOT.

Senator Josiah W. Bailey, North Carolina Democrat, has filed a minority report as a member of the senate postoffice committee which was supposed to investigate the submission of the mails to the control of the C. I. O. rioters and did nothing but launch a prejudiced and vindictive inquiry into the conduct of the Chicago police.

Senator Bailey deals not only with the committee of which he was a member but with the more malignant La Follette outfit which has styled itself a committee on civil liberties. The United States mails were not involved in the South Chicago disorders. Instances where the mails had been stopped were not considered by the postoffice committee. Mr. Farley, who submitted to the rioters, was not called to explain his conduct.

American civil liberties do not convey the privilege of mass attack on police on duty. They do not contain the right to destroy property and injure men at work. The civil liberties should have protected the people the rioters intended to attack. The police were on guard because it was well known that not only civil liberties but property and lives were in danger. Otherwise the police would not have been where they were. No one would have been hurt if an attempt had not been made to break through the line.

Senator Bailey asks what the police were expected to do: Take a licking? Run away? Join the mob? The report of Senator La Follette's committee would have been complimentary to the officers if they had stepped aside. The committee would have made no inquiry if the rioters had reached their intended victims in the plant. In such an event Senator La Follette would have found no impairment of civil liberties, merely a proper exercise of them.

Washington today is a place where reason and sanity are glad to find a tree to climb.

Editorials of the Day

SWEET SIMPLICITY.

[Minneapolis Tribune.]

Federal taxpayers were informed by the treasury department Thursday that its experts are now engaged in working out methods for simplifying the business of paying taxes. This is most welcome news, because that particular job has become anything but simple in the last few years. With something like one-fourth of the total national income going to pay taxes of all kinds it is not difficult to understand why the taxpayers welcome anything that will reduce the complexity of their lives.

But before becoming too enthusiastic about these efforts on the part of the treasury experts to succor the taxpayer it would be well to understand what direction this process of simplification is to take. The experts have two methods in mind. They propose to revise the income tax forms and create a new revenue division to advise taxpayers. Undoubtedly the completion of this task will mean a Gargantuan contribution toward the relief of the taxpayer.

A special committee is now at work devising a new income tax form that is to "eliminate detailed and itemized statements not essential to the determination of tax liability." A uniform tax form for all persons whose income is derived largely from salaries and wages is also being contemplated. It will undoubtedly be much easier to pay one's tax bill when the return is made on a completely new form. After all, it is the form and not the taxes that cause the taxpayer all the trouble. It is a wonder that this discovery had not been made before.

Another innovation—a taxpayer's advisory department—should also be a big help to the taxpayer. A few more salaries for John Goose, taxpayer, to pay—but what is that compared to the consolation he can expect to receive from his treasury advisers? After what the treasury department is doing to "simplify the job of paying taxes" no self-respecting taxpayer will have any excuse in the future for complaining about his difficulties. As a matter of fact there is danger that the treasury department, if it keeps on like this, will soon make the job of paying taxes so simple that there will be no fun left in it for the taxpayer.

HIGHWAYS OF THE FUTURE.

[Peoria Journal-Transcript.]

New highways should be designed for speeds of not less than sixty miles per hour, Charles F. Kettering, vice president of General Motors, tells members of the American Society of Civil Engineers. He contends that there is small hope of limiting speed of cars and that roads of the future should be capable of meeting anticipated conditions.

Those conditions are enough to awe the most lavish planner. Mr. Kettering predicts that by 1960 automobile registrations will exceed 37,000,000, including 6,000,000 trucks, an increase of 50 per cent over present figures.

"This increase on our present highway system," he says, "would almost prohibit much of our usual driving." And he notes that already our roads are congested in comparison with the rest of the world.

One drastic solution to the problem would be the abolition of all parking in the streets. Mr. Kettering believes that use of the streets for travel only would nearly double trafic capacity. There is validity in his argument that it would be far cheaper for cities to provide off-street parking lots than to build expensive highways for storage purposes.

Highway needs are increasing rapidly with registrations rising and habitual speeds growing ever higher. Yet much of the nation's highway system is inadequate even to present requirements. New York City is developing a fine system of express highways and parkways which are likely to stand up under trafic conditions for many years to come, but the nation has relatively few developments of this sort. The serious parking problem has received a lot of attention, but makeshift expedients have not proved satisfactory. None of the large cities has found a solution.

Long range trafic planning is desirable, but that necessarily would entail allocations of funds greater than the amounts currently used for roads and trafic controls. It may be necessary to cease the diversion of the motorists' special taxes and to devote a larger proportion of this money to parking lots and highways of the future.

A TALL DUCKLING.

A man 6 feet 8 inches tall applied for a job as a lifeguard.

"Can you swim?" asked the official.

"No, but I can wade to beat the band!"—Ohio Hobo.

A LINE O' TYPE OR TWO

Hew to the Line, let the quips fall where they may. Reg. U.S. Pat. Office

MY PAW SEZ.

Maw sez she reckons nobody quite understands
Why them brave Russian fliers takes their life in their hands,
Riskin' all the dangers of the polar atmosphere
Jist to git from Russia over here.
An' Paw sez: "Well, mebbe it's jist the adventure-urge,
An' mebbe there might be another reason—
You know Stalin suspects everybody of treason
An' he may be plannin' another purge."

B. H.

TWO REPORTERS were discussing a third member of their craft, one admittedly of superior energy and investigative gifts. "That guy," said the first discusser, "would take a lot of pleasure in turning in the story of his own grandmother being arrested in a love nest."

NO PART of our world that has human management is conducted under the rule of logic. The race collectively does not know the logic of any situation, and fortunately has an innate and unconscious resistance to what its self-appointed advisers declare to be logic.

An Elegant Sufficiency, Say We.

(Du Page Co. Register, via Cozeer.)

Miss Dora May, of Mrs. Lancor's beauty shop, will be one of a party leaving July 30, for a trip to St. Paul, Minn. She will return Monday, Aug. 2. It will be to the advantage of those desiring her services in the beauty shop to call Thursday or Friday as Mrs. Lancor will be alone in the shop Saturday, July 31. A word to the wise should be sufficient.

IT MUST HAVE BEEN in one of those places where you get a choice of soup or dessert, but Cleopatra writes that she was hungry and demanded at the end "a piece of pie à la carte." The reply of the waitress was: "Sorry, madame, but we are just out of ice cream."

CONVINCING DENIAL.

The hickory sided politician of hillbilly ancestry, having crawled up in the world by using the legal ladder, moved into a larger city, where the income and the methods of enjoying it were better. When he decided to run for governor, an old Hometowner called on him with a disturbing message. "Ole Bill Tupper is tellin' it round the county that you done gone uppish," he said. "Says you got doilies on the table every day fer dinner." . . . "What," cried the candidate; "that lie must be scotched now. Go back to Hometown, Ezra, and tell the people there that I never et a doily in my life; they're as pizen to me as cowcumbers."

SIR: Can it be possible that, through the efforts of the ragweed pickers, I will be ho-ho-hoing instead of blo-blo-blowing on the morning of Aug. 8? Gretchen.

THE ESTEEMED Daily News related that the taxi companies and their drivers had agreed "the simplest way to raise the rate is to make the flagpole charge" 25 cents. Henceforth the passenger should be designated a flagpole sitter who'll stand for the pull.

FITTIN' AND PROPER CLUB.

The news of the world is passed on to the inhabitants of a certain city in New York state by The Bath Advocate, which (we hope) carries the underline: "Cleanliness is next to godliness." As suggested by Bill U., we will circulate this journal in the Fittin' and Proper club on Saturday evenings.

For chairman of the mother-in-law division of the club L. H. C. nominates Mrs. Alma E. Steelglove, whose daughter recently was married to Mr. Robert James Palmer.

STARS AND THE MAN.

I sense the tread of centuries tonight
As Jupiter, enthroned, looks through a rift
Of cloud on sunset's galleons adrift
And vanquished into gloom. I trace the flight
Of spinning Jovian moons beyond our sight.
I lie on sands that endlessly shall shift
To weave a chronicle; while wan tides lift
Their sullen plaint the sky is stabbed by light.

Splendor will pass: however bright the shield
Decay takes toll; but questing sage's gain
Will live; no Galileo now must yield
To bigotry; time has erased the stain.
And dreams come true that were as avatars
Above a quiet man who scanned the stars.

Lucile Pittman Leech.

WE NEVER DID approve of punning, but it was inevitable that some one would insist the complexion of the war dispatches from the Brunete front is decidedly dark. Credit to the keen scalpel of Dr. Sam.

SIR: We are always being told to enclose a self-addressed envelope, and I am still waiting to see how the envelope goes about it. Winky.

TYPICAL FIREMAN IS SQUELCHED.

(Mayville, Wis., News, via Rene Cardinal.)

Mayville's three fire trucks staged a thrilling run to a roof fire Thursday afternoon, when sparks from the chimney caused a shingle to become ignited on the roof of the Henry Glander home. One of the firemen tore out the smouldering shingle, to bring the blaze under full and complete control. Another fireman, however, demanded an axe, to assure himself that the interior of the house was not blazing. The other firemen fortunately realized that the axe was not necessary.

LEGISLATION IS synonymous with attack on the wrong objective. We are compelled, supposedly in the interest of safety, to have cars tested for defects—and not one accident in twenty is caused by defective mechanism. On the other hand, the lawmakers for reasons of their own refuse to test drivers, the real culprits.

PRESCRIPTION FOR PINKNESS.

Being by nature unselfish, I give the world the following health hints, which are sure to keep you in the pink of condition. Each day smoke a package of X cigarets, which will keep the throat in perfect shape such as is enjoyed by all famous radio and opera artists. Then, to keep yourself satisfied, a package daily of XX cigarets. Also every 24 hours smoke a package of XXX cigarets, which will enable you to do astonishing things in the way of sports (why be different from the famous coaches and athletes, who need steady nerves?). Last, to be freshened up, try a package of XXXX. Dr. Artee.

SINCE FUNK AND WAGNALLS' magazine has been absorbed by The Review of Reviews, has any one thought of remarking that The Literary Digest is now de-Funked? Dorothea.

The first million is the toughest to gather.

THE MILLENNIUM will be here when all the forgotten men are secretaries at ten G per. W. C. S.

How to Keep Well By Dr. Irving S. Cutter

To the limit of space questions pertaining to hygiene and prevention of disease will be answered in this column. Personal replies will be made to inquiries, under proper limitations, when return stamped envelope is inclosed. Dr. Cutter will not make diagnoses or prescribe for individual diseases.

[Copyright: 1937: By The Chicago Tribune-N. Y. News Syndicate, Inc.]

MORE FOOD IN LOW BLOOD PRESSURE.

AMONG adults about 25 out of every 1,000 will exhibit a blood pressure which is too low for comfort. For the most part, these patients complain that they are unusually tired and lack energy. The secondary symptoms may include headache, occasional attacks of vertigo [dizziness], and rapid heart action or palpitation following moderate exercise. On careful physical examination little if any information can be elicited. The feet and hands are cold and clammy, the appetite fitful, and occasionally dyspepsia will be mentioned. Otherwise a clear bill of health is voted. To be sure, the systolic blood pressure is about 100—sometimes slightly lower. By and large the age group falls between the second and fourth decades of life, although the situation may persist for a longer period.

Many of these individuals will give a history of some severe illness, few signs of which may remain except that the patient is below par. All too often the diagnosis of a neurosis is made or some psychological disturbance is assumed, but neither condition can be substantiated. While many of the males are timid, nonself-assertive, yet there is no lack of mental poise.

What can be done? Treatment falls largely into the exercise, diet, and tonic category and the physician will have his hands full persuading the patient to follow instructions. Most of these people tire quickly and will become active only with strenuous urging. Under encouragement, however, activity may begin with walking and later a small amount of stair climbing. The demand for more blood on the part of the muscles will be met by a better circulation. More sleep than normal is needed and a daily massage followed by an alcohol rub is helpful.

The diet must contain somewhat more protein than is usually included and the total calories should be 2,500 or 3,000. On the whole a tonic regimen is called for.

A few cases will show a focus of infection that has undermined the reserve of the body to such an extent that but little energy remains. No amount of medication can overcome this, and teeth, sinuses, tonsils, etc., must be relieved of disease. In this same category we must not overlook the colon as a streptococcic infection is possible, particularly if the patient has had acute rheumatism.

The case is reported of a man aged 40 who visited his physician because of dizziness which had continued for several days. Some months earlier he had had a similar attack which had disappeared after a few hours. For years he had followed the plan of omitting breakfast. He partook of a very light lunch, although a heavy meal was consumed in the evening. He was an excessive smoker and used two or three cups of coffee at noon and the same quantity in the evening. He declared that he could not eat breakfast because of nausea. He admitted, however, that he started smoking promptly upon rising. The systolic pressure was found to be 82.

It was imperative—because the patient presented the thin, nervous type of physique, to insist that he gain weight. For this purpose he was put to bed under complete control. His tobacco consumption was cut in half and gradually he began to take food in the morning—at first hot water with a little milk and sugar; later, the cambric tea was augmented with a half glass of orange juice. Within ten days he was relishing a substantial breakfast.

His total food consumption increased from an estimated 1,200 calories to nearly 2,500 and with it came a rebirth of energy and interest in his work. Exercises were then begun slowly inasmuch as he had been living a sedentary life. He was obliged to walk until the period occupied thirty minutes both morning and evening. While the systolic pressure rarely exceeded 100 thereafter, his entire outlook had improved to such an extent that he found himself a new man.

This chap blessed his breakdown as it brought about a reformation in his daily program sufficient to afford the opportunity of rehabilitating his general health.

DETECTING WOOD TICKS.

E. M. C. writes: How can a person detect a wood tick when it is buried under the skin? If no medical aid is to be had, what should one do? Will turpentine bring out the ticks after they have bored in?

REPLY.

Wood ticks do not burrow deeply as a rule. If one is biting, it usually can be detected by the irritation it causes. They are reddish brown in color, the male having the back marked with black and silvery white lines, the female having a small shield on the back marked with silver and an abdomen of reddish brown. Covering a tick with vaseline, kerosene, turpentine, or crude oil will force it to release its hold. Sulphur ointment also is distasteful to these insects. Do not attempt to pull them out as the heads may become detached and remain in the skin. After removing the tick the wound should be disinfected with tincture of iodine, or carbolic acid followed by alcohol.

WEIGHT BUILDING.

J. L. writes: What can a woman of 74 do to gain weight? I do not have much strength or ambition and am quite underweight. I have a troublesome throat which feels heavy at times and resounds like a drum in my head. I suffered a nervous breakdown two years ago.

REPLY.

Increase in weight is best brought about by diet and rest. Foods such as milk, cream, butter, bacon, bread, meats [roasted], macaroni, spaghetti, and olive oil should be included in the diet. Add a light meal at 4 in the afternoon, and take a glass of milk with crackers or toast at bedtime.

RELAXING MUSCLES.

P. L. writes: I am a nervous girl of 18 and people tell me I am too stiff of body. How can I teach myself to relax so that I can work and play beneficially?

REPLY.

Graceful body movements can be acquired by daily exercise. Walking, swimming, dancing—especially acrobatic dancing—are all helpful in relaxing the body muscles. In order to relax physically you must learn to relax mentally.

PROOF OF INFECTION.

D. R. writes: Is there a sure test for gonorrhea?

REPLY.

Yes, finding the organisms [gonococci] in the discharges.

GETTING A TASTE OF IT!

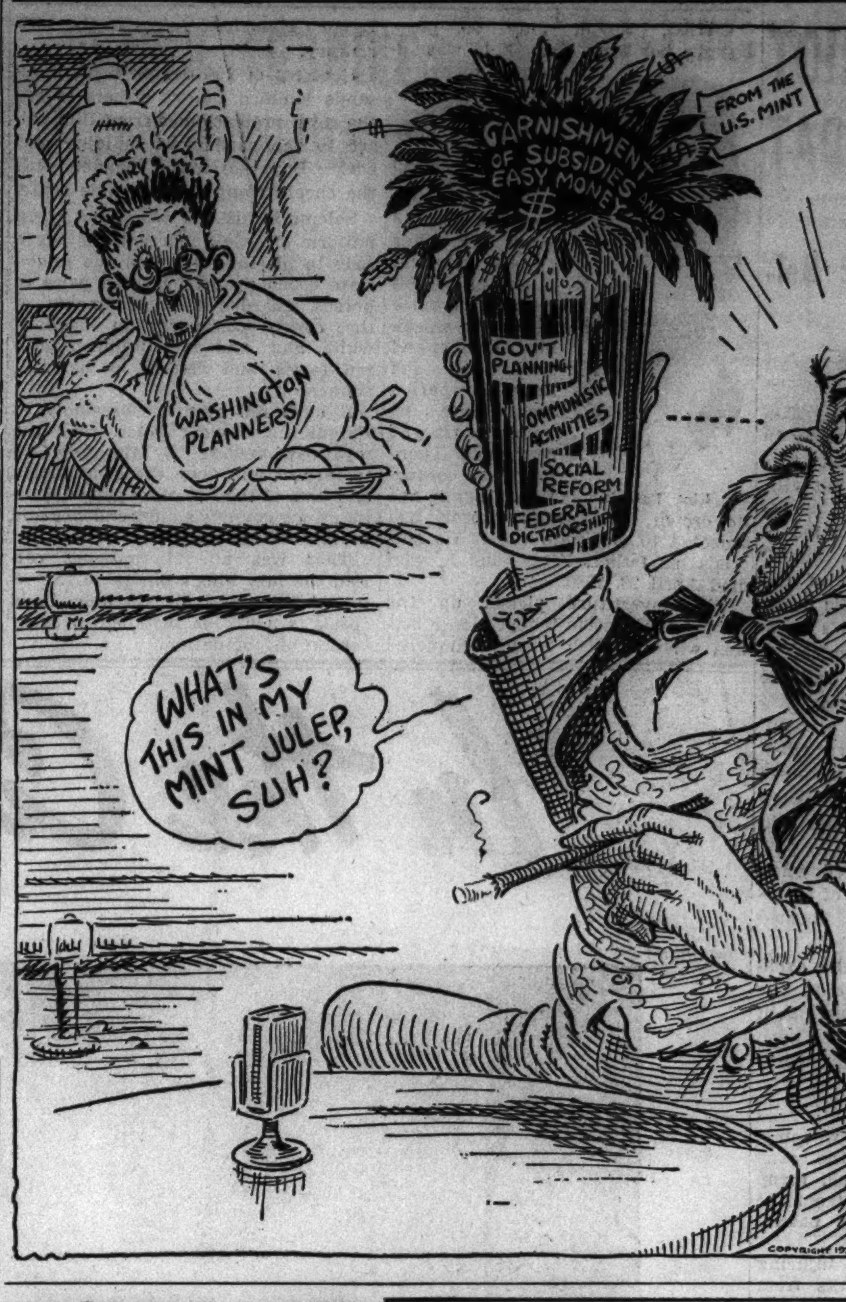

THE CRIME CLOCK

Since the Parole Reform Bill Was Vetoed!

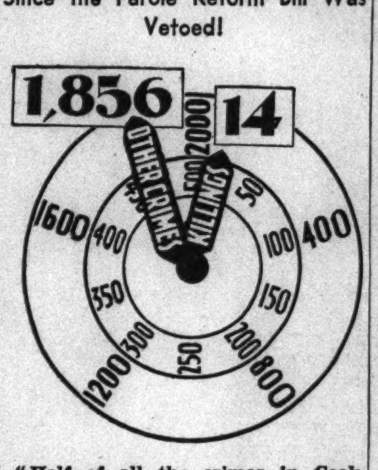

"Half of all the crimes in Cook county are committed by repeaters." —The Chicago Crime commission.

THE MASSACRE

Since the State Legislature Failed to Pass the Drivers' License Law!

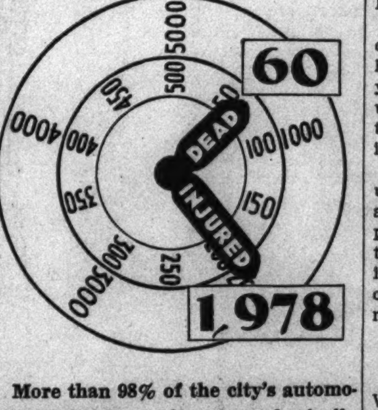

More than 98% of the city's automobile fatalities are of a nature physically impossible on an elevated highway.

FRIEND OF THE PEOPLE

Letters to this department must be signed with names and addresses of writers.

PAID NO HEAD TAX.

Chicago, July 24.—[Friend of the People.]—I was born in England. When I was 3 years old I went to Canada with my parents, where I stayed until I was 14. I then entered the United States through Minnesota without a passport and paying no head tax. I am now 30 years old and have a wife and two children who are Chicago born. Please advise if it is possible for me to pay my head tax and become a citizen of the U. S. A. H. H.

Under existing legislation, aliens who entered the United States prior to June 3, 1921, and have not been absent therefrom since that time, and of whom there is no record of arrival, may apply for legalization of their residence here. If the inquirer entered prior to the date stated and has not been absent since that time he may apply for a certificate of registry under the provisions of the act of March 2, 1929. Appropriate application blanks may be obtained in room 718, new postoffice building.

There is a bill pending in congress to extend this privilege to aliens who entered the United States prior to July 1, 1924, and have not been absent therefrom since that time, and of whom there is no record of arrival. FRED J. SCHLOTFELDT, District Director of Immigration and Naturalization, Chicago District.

TERMS OF WILL.

Chicago, July 25.—[Legal Friend of the People.]—1. Is there any way whereby a living parent can will his property to his five children, stipulating after his death and after in case of death of one married son [without issue] that the share of said son return to the remaining brothers and sisters [who helped financially], instead of the widow of this son?

2. In other words, could the parent have the son's wife sign away any rights she might have in her husband's share of this property in the case of his death, or is there any way same could be stipulated in will? This property should rightfully belong to the other brothers and sisters, in case of any one of their deaths, as they worked hard for same and we would appreciate knowing what could be done. P. B.

1. Yes.

2. Her signature would not be necessary. Father could limit the son to a life interest. We advise the employment of an attorney in the drafting and execution of the will.

TRIBUNE LAW DEPARTMENT.

VOICE OF THE PEOPLE

Writers should confine themselves to 200 or 300 words. Give full names and addresses. No manuscripts can be returned. Address Voice of the People, The Tribune.

OBSERVATIONS ON EDUCATION.

Chicago, July 27.—One important point seems to have escaped those who spend much time discussing the necessary studies that should be included in a college education; and that is that at least 50 per cent of the younger generation of today are incapable of comprehending or assimilating any kind of a college education. Only the teachers who have to deal with them know how many there are who comprehend nothing beyond the grammar grades, and are merely pushed on from grade to grade by their instructors who are tired of seeing their faces and have no other way of getting rid of them.

And what are we doing to educate our children today, anyway? Too scant attention is paid to the essential three "R's," and too much to the unnecessary frills of education. In our Chicago schools, for instance, tap dancing is taught in some of the high schools; for what purpose I know not, unless it is that when a girl, later in business life, maddening her employer with her incorrect spelling and chaotic grammar, can soothe his irritated feelings with a neat little tap dance!

The years now being spent by these children, who neither learn nor comprehend what is taught them, are the very years they can most easily be taught to use their hands in learning some trade that would supply them with a good living the rest of their lives.

Welcome the day when compulsory education beyond the early teens is done away with, when children can be apprenticed to useful trades as soon as they make manifest the world of books is not for them; and they can thus become useful citizens instead of idle know-nothings on the relief roll. C. S. H.

THE PROCESSES OF JUSTICE.

Chicago, July 27.—Just what is Mr. W. A. squawking about? His ejection from Canada as an irresponsible and reckless driver was as it should have been. These Canadians happen to believe in having their laws enforced, and the fact that W. A. was going 60 m. p. h. was just cause for the $52 fine. He may get away with that sort of speed in Illinois—by virtue of knowing some crooked politician—but in Canada they simply believe in safeguarding their citizens from these speed maniacs who kill thousands in this country every year.

Perhaps W. A. should have talked to this Canadian judge before the case came up in court. That's often the procedure in this country, you know. Of course, if he had tried it the fine would have been $152 and perhaps six months in the hoosegow as well. EX-MOUNTIE.

FISHERMAN'S COMPLAINT.

Chicago, July 25.—While I was fishing on the lagoon opposite the Lincoln Park Boat club July 24, at 11:30 p. m., a policeman ordered me out, explaining "it was a new rule." There are many of us who are licensed and have fished there for years and now it is out. Will some one please tell me the reason? C. S. S.

SENATORIAL TIMBER.

Moline, Ill., July 22.—How about Scott Lucas for our next senator, running on [up and down on] Dieterich's record? H. W. GETZ.

STREET CAR DELAYS.

Chicago, July 25.—Loop bound yesterday aboard one of the new Madison streamline street cars on a shopping expedition with the wife, family and several out of town friends. Comfortable, quiet, smooth-rolling and speedy vehicles of mass transportation are these new modern street cars.

Rapid transit time was made from Austin boulevard to Pulaski road, but east of this point numerous delays were encountered, mostly caused by delivery trucks serving the various stores at which we had contemplated making purchases, and in one instance one of these trucks had been parked in the track ahead of the car while the driver completed a delivery a half block away on foot. Naturally these delays cut our shopping time short.

Since surface service serves the larger number of loop shoppers don't you think it would be a good idea for the downtown stores and places of business to impress this fact on their truck drivers and remind them of the fact that delaying a street car is delaying the only means of transportation of thousands of their customers?

Several days ago, while en route to work aboard a street car, a milk wagon pulled onto the tracks ahead of the car. The driver ignored the gong signal of the motorman and delayed the car for a number of blocks. When the car finally got clearance and pulled up alongside this wagon I noticed the driver to be the fellow who had delivered milk to my house for over ten years. This delay caused me to arrive at work late, so I informed this driver the next morning that he need deliver no more milk to our house and reminded him of his disregard of his customers' only means of transportation.

Much can be done by our city officials, police department and merchants toward providing speedier and more up to date transportation by correcting such delays. We should also have more streamline, noiseless street cars. W. G. ECHOLS.

OLD AGE PENSIONS.

La Grange, Ill., July 26.—From the 1st of October until June two elderly women whom I know received their pension checks during the first week of each month. This enabled them to pay rent, buy groceries as cheaply as possible by taking advantage of sales, and discount the gas and electric bills. On less than $30 every cent counts.

In June the pension did not come until the 29th, and this month so far none has arrived. It does seem strange that the checks cannot be received within a reasonable time after the first of the month and also that such a long anxious wait should be enforced upon the elderly ones who wait daily for that check which is all the money they have for necessities. C.

CHALLENGE.

Chicago, July 27.—We feel unfairly included in the general opinion that all drivers of parking lots and garages at North Wabash and Grand avenues speed across the Wabash avenue bridge. We offer $25 to any one who can prove that any of our men speed across that thoroughfare. H. LEMAY, Vice President, Cass-Grand Service Station Corporation.

COMPARING DEEDS OF VALOR

[South Wales Echo, Cardiff.]

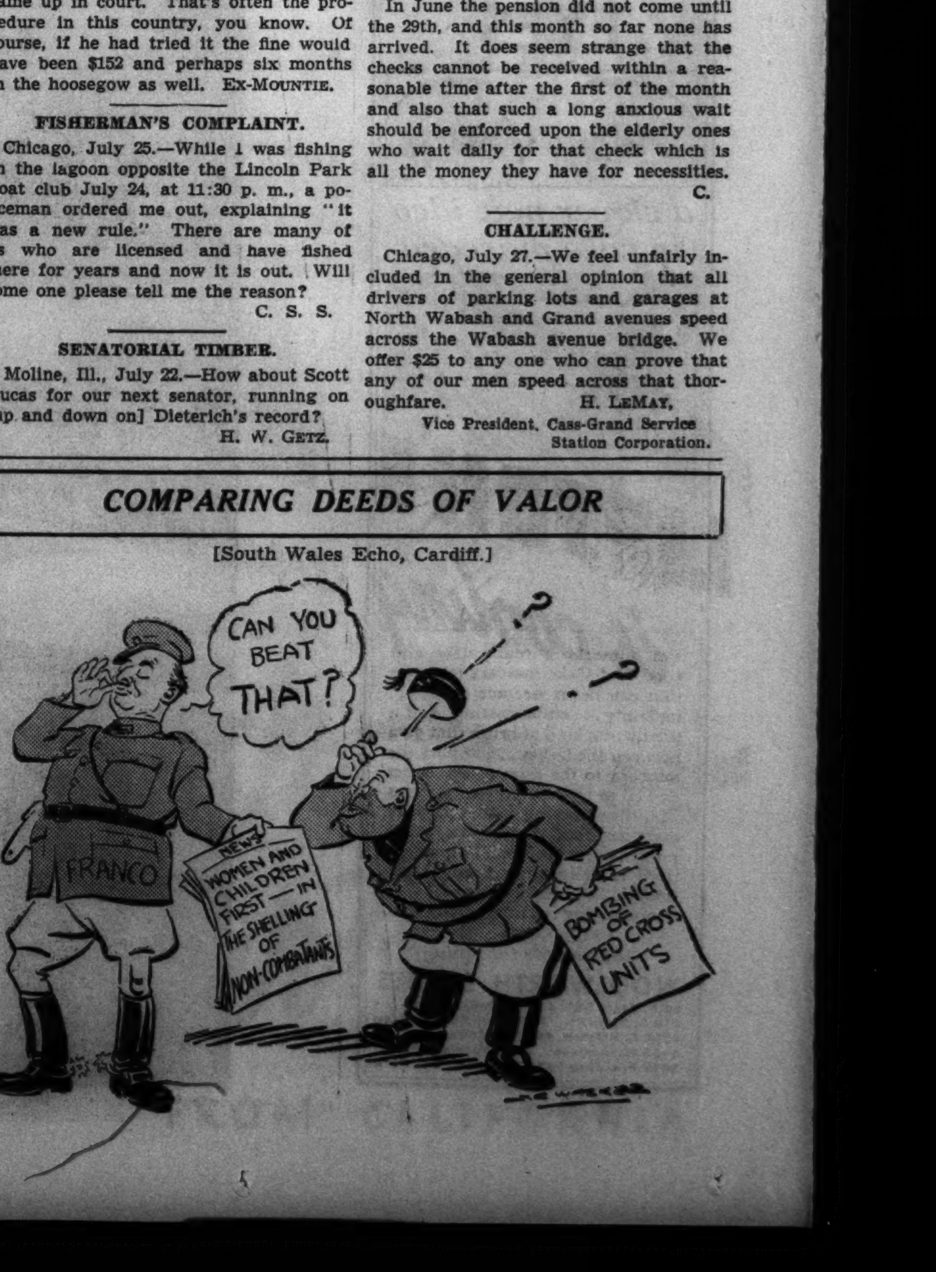

TASTY NEW DISHES

FOR SUMMER MEALS . . .

Norwegian Sardines are just right . . . delicious, appetizing, nourishing . . . lightly smoked, packed in real olive oil, ready to serve. Good for all . . . rich in vitamins A and D, in iron, phosphorus, calcium, iodine. Buy some today . . . insist on BRISLING . . . tastiest, finest and plumpest of all Norwegian Sardines.

FREE new Recipe Book at dealers or from Norwegian Sardines, 247 Park Avenue, New York.

ONE HOT FOOD NEEDED EVEN IN SUMMERTIME

At Luncheon It May Be Beverage or Bread.

BY MARY MEADE.

[Copyright: 1937: By The Chicago Tribune.]

Variety in color, texture and flavor of food isn't enough. There must be also variety in temperature, even in the summertime.

An all-cold luncheon somehow isn't quite as satisfying as a cold and hot one, even when the sun is scorching. Only one item of the menu need be hot—the bread, the beverage or the dessert. On the very warmest days it is best to make the breadstuff the single hot food, for rolls never seem to have the warming effect upon the body as some hot desserts and beverages.

Light luncheons, composed chiefly of fruits and vegetables, are recommended for summertime eating. The cold plate, with or without dessert, is a simple, attractive and appetizing summer luncheon. The first five cold plates suggested here are complete without dessert, and are accompanied by hot bread. The second group is characterized by dessert, and that bit of heat applied elsewhere in the menu.

CHILLED LUNCHEON PLATES WITH HOT BREADS. [NO DESSERT.]

I.

Large tomato stuffed with egg salad on lettuce, garnished with ripe olives; two peach halves filled with raspberries, fruit dressing. Hot bacon muffins. Iced tea.

II.

Potato salad garnished with pimiento in lettuce cup; sliced cold tongue, sliced liver sausage; radish roses, green onion, mixed fruit salad. Hot cheese biscuits. Fruitade.

III.

Sweet potato, pineapple and celery salad in lettuce cup; pear half spread with cream cheese and covered with halves of white grapes, fruit dressing. Hot cinnamon rolls. Lemonade.

IV.

Shrimp, egg and celery salad on lettuce, tomato and cucumber slices with French dressing, two halves large ripe plum with bit of fruit dressing. Hot tiny bran muffins. Iced coffee.

V.

Chilled Spanish rice; cantaloupe, orange and pear salad with thin fruit dressing; carrot sticks, radish. Hot buttered whole wheat toast. Chocolate milk.

CHILLED LUNCHEON PLATES WITH HOT DRINK OR HOT DESSERT.

I.

Sliced canned chicken, tomato slice, egg slice; kidney bean salad with celery and chopped green pepper. White bread sandwiches spread with soft butter sprinkled with finely chopped chives. Banana layer cake. Hot coffee.

II.

Jellied tuna fish salad; combination vegetable salad consisting of diced beets, carrots, celery and peas; fluted unpeeled cucumber slices; peanut butter whole wheat sandwiches. Fresh cooked apricots. Hot coffee.

III.

Individual tomato aspic ring filled with salmon salad; radishes, young onions. Bacon and lettuce sandwich. Individual peach shortcake. Iced tea.

IV.

Bologna cups filled with macaroni salad topped with anchovy, and cabbage and cumber salad; beet pickle. Small cream cheese sandwich, small lettuce sandwich. Hot fresh berry pie. Iced coffee.

V.

Honeydew melon half filled with cottage cheese and garnished with blackberries. Shredded carrot, cabbage, green pepper salad. Finger sandwiches with meat spread. Maple nut ice cream, date bar. Hot coffee.

A TEMPTING THIRST QUENCHER

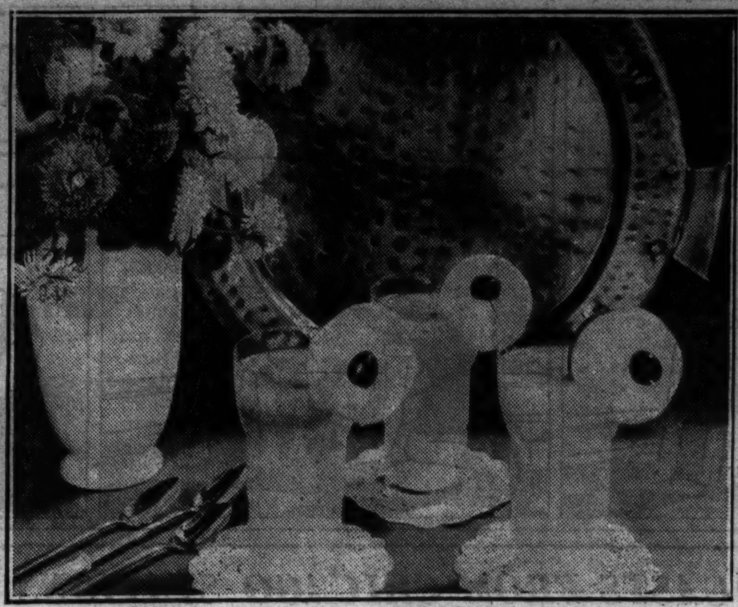

It's a good idea to keep a few cans of grapefruit juice cooling in the refrigerator at all times, for this tangy fruit juice forms the basis of many a tempting thirst quencher. The frosted grapefruit combination pictured above is made as follows: Add a scoop of mint or pineapple sherbet to each glass of canned grapefruit juice. Garnish with orange slice and maraschino cherry.

Mary Meade's Menus

Utilizing Today's Bargains

SATURDAY.
BREAKFAST.
Tomato Juice
French Toast — Maple Sirup
Coffee
LUNCH.
Salmon, Egg and Celery Salad
Fresh Spinach and Sliced Radish Sandwiches
Apple Sauce
Milk
DINNER.
Baked Potatoes with Creamed Dried Beef
Waldorf Salad — Buttered Cabbage
Whole Wheat Bread — Jam
Gelatin with Canned Fruit
Coffee

SUNDAY.
BREAKFAST.
Sliced Bananas
Flaked Cereal
Caramel Toast — Poached Eggs
Coffee
DINNER.
Fried Chicken — Gravy — Steamed Rice
Grated Raw Vegetable Salad
Scalloped Tomatoes
Hot Rolls
Apple Pie
Iced Coffee
SUPPER.
Toasted Bacon and Tomato Sandwiches
Pickles — Olives
Vanilla Ice Cream and Chocolate Sauce
Plain Cookies
Fruitade

FINE GRANULATED SUGAR BEST FOR MAKING A CAKE

Fine granulated sugar makes the most satisfactory cake, for coarse grained sugars dissolve less readily and may leave dark "sugar spots." Powdered sugars [pulverized granulated sugar] gives a tight texture cake which tends to dry out quickly. Brown and maple sugars give a delectable flavor and a moist crum, though a slightly thicker crust and less fine texture than with white granulated sugar. Sirups, honey, and molasses add flavor, but allowance must be made for their water content in substituting them for dry sugar.

BARGAINS IN FOOD SCARCE DESPITE BOUNTIFUL CROPS

BY FRANK RIDGWAY.

Bargains will be scarce this weekend in retail food stores throughout the Chicago area. Consumers may expect prices of many foods to climb to even higher levels despite the bountiful crops in fields, orchards, and gardens throughout the country. There are no significant changes in retail prices but the trend is upward.

Meat of various kinds are expected to continue to head the high price parade. Retail milk prices may be raised 1 cent a quart the first of next week. Dairy products generally have a tendency to go higher. The retail price swing is upward on staples as well as meat and other animal products.

Reports from Union Stockyards and Packingtown show that all live stock and meat prices have climbed to higher marks this week. Beef steers went to $17.50 a hundred pounds, the highest price paid since 1929.

Dressed Beef Higher.

The wholesale price of dressed beef from yearling steers and hefers and heavy steers is $1 to $2 a hundred pounds higher than last week. Cow beef and veal are 50 cents a hundred higher.

Hogs cost more, too. Packing sows are 25 cents a hundred above last week's level; butcher hogs are 5 to 10 cents higher, and pigs are up 10 to 25 cents a hundred. The week's top on butcher hogs was $13.10, the highest since 1935.

Lambs followed steers and hogs. Spring lambs are reported to be 15 to 25 cents a hundred pounds higher, with the week's top $11.60 a hundred. Sheep also are higher.

Fruits May Be Lower.

Consumers may expect to pay more for lamb soon. Dressed lamb prices are uneven but are up $2 to $3 a hundred pounds. Mutton is 50 cents to $1 higher. Light loins and butts of pork are $1.50 to $2 higher, and other pork cuts are up 50 cents a hundred.

Heavier receipts of fruits and vegetables on the wholesale market may bring lower retail prices on many of these products soon. A. B. Farlinger, official reporter on the central market, says greens beans are 25 cents a basket lower than last week. Roasting ears are off 25 cents a sack [four to five dozen ears in a sack]. Western cantaloupes are down about 50 cents a crate [thirty-six to forty-five in a crate].

The wholesale price trend is downward on Bartlett pears, plums, and lemons. Shipments of peaches are increasing and the price is 50 to 75 cents a bushel lower than last week. Apples are considered reasonable in price. They are lower than they were a year ago and prices now are 10 to 15 cents a bushel less than last week, according to Mr. Farlinger.

Potatoes are not as high as they were a year ago, but they still are considered high. Oranges still are considered a little high. Watermelons are up an average of about 10 cents. Honeydew melons, however, are 25 to 30 cents a crate lower.

Raspberries and tomatoes are slightly higher on the wholesale market.

THE TRIBUNE'S weekly survey of retail stores revealed that prices are up on several items. Butter in many stores is ½ cent higher on the lower grades and as much as 3½ cents higher on the upper grades. Mild American cheese is 2 cents above last week's prices in a few stores. Green peas are slightly higher in a few stores. Most retailers have raised the price of head lettuce, some adding several cents a head to last week's prices. Oranges are several cents a dozen higher in many stores. Lemons are higher in a few places. Red potatoes are several cents a peck above last week's prices in many stores. Some stores have raised their retail prices on tomatoes, others have lowered them on home grown supplies.

Bacon jumped 2 to 3 cents a pound quite generally in the city and suburban shopping centers. Several butchers raised prices on stewing chickens, while others lowered them on frying chickens. Lamb chops are up several cents a pound in many shops. Herring and perch also are higher in several places.

Retail meat cutters in some shops have lowered their prices slightly on fresh trout and salmon. Whitefish has been reduced several cents a pound in many shops.

PUT IT ON YOUR GROCERY ORDER...

O-KE-DOKE

The cheese-flavored popcorn created by Kraft

Step right out and buy Shredded Wheat today—it's delicious! Ready cooked, ready to eat!

A Product of NATIONAL BISCUIT COMPANY
MORE THAN A BILLION SHREDDED WHEAT BISCUITS SOLD EVERY YEAR

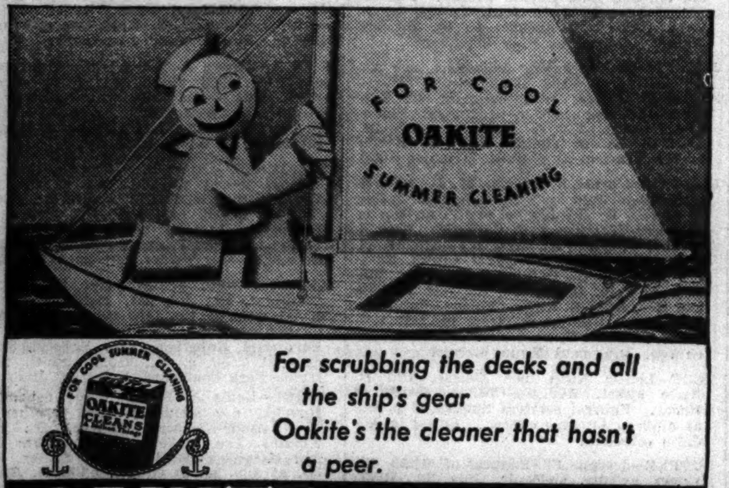

For scrubbing the decks and all the ship's gear
Oakite's the cleaner that hasn't a peer.

OAKITE — THE CLEANER THAT DISSOLVES GREASE

Taste will prove what the picture tells

A long, cooling draught of Lipton's Tea iced is deliciously refreshing. And—its fine flavor *really* quenches warm-weather thirst:

Yellow Label Tea is rich and full-bodied. It is a natural first preference whenever a thirst-quenching and delicious iced drink is in order.

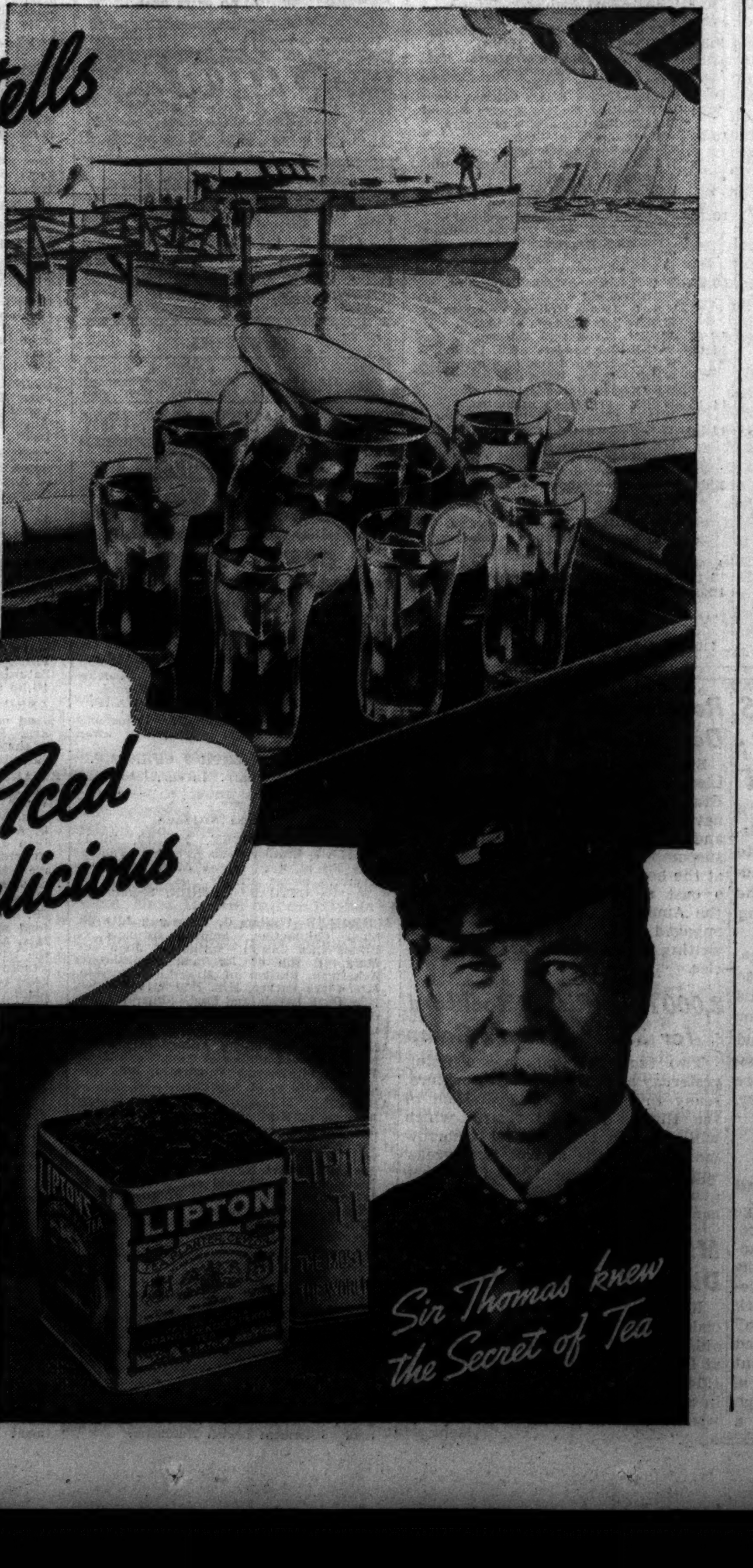

LIPTON'S TEA *Iced is cooling and delicious*

Lipton's Yellow Label is economical too, because, with this high quality tea, you need use less to get a flavorful, full-strength beverage.

Order Lipton's Yellow Label tomorrow. At all grocers in convenient quarter, half and pound packages—also in individual tea bags.

Fresh, juicy PEARS arrive from CALIFORNIA!

Once again you can feast on luscious Bartletts . . . and feel fresher for it!

BIG, juicy fresh Bartletts are in—from California. Ready to help you feel *fresh* despite the weather.

Food authorities can tell you why fresh Bartletts are so good to eat in summer. The very juice that makes pears so grand tasting is something the body can quickly convert into energy. Thus every luscious pear you eat gives you a definite *lift*.

California Bartletts are also rich in minerals and vitamins—vital in keeping you fresh, full of vitality! They help you to fight off summer fag.

So come enjoy your fill of these mellow rich-flavored Bartletts. Eat them at breakfast—at bedtime—'tween meals—and for a cool *ready-to-serve* dessert. Grocers and fruit dealers are featuring fresh Bartletts all this week.—YOUR BARTLETT PEAR GROWERS OUT IN CALIFORNIA.

TO FEEL FRESH IN SUMMER

Fresh Bartletts

FROM CALIFORNIA

ALLOT 5 MILLION IN U. S. FUNDS FOR CHANNEL TO GULF

Cash to Prepare for Cut in Lake Diversion.

Illinois' lakes to the gulf waterway received $4,928,951 yesterday out of total allotments of $94,478,201 made by Secretary of War Woodring from this year's rivers and harbors appropriation. Of this sum, $440,000 was earmarked for expenditure on Calumet harbor and river, which is being developed as the Chicago terminal of the waterway.

The remainder of the allotment will be spent mostly below Lockport on work necessary to maintain a navigable depth in the waterway a year from next January, when the diversion from Lake Michigan will be drastically reduced, said Capt. S. N. Karrick, United States district engineer. Under a United States Supreme court mandate the flow into the waterway must be reduced to 1,500 cubic feet per second by 1939. The present flow is between 4,000 and 5,000 feet.

Two Dams to Be Constructed.

Construction of the La Grange dam below Beardstown and of the Peoria dam, each to cost approximately $1,000,000 will be undertaken with the new funds, according to Capt. Karrick, who said work probably would start in the fall. Locks at those two points will be completed also.

About $700,000 will be spent in dredging near Joliet, and an equal sum for dredging below Starved Rock. Dredging of the Calumet and Little Calumet rivers between Blue Island and Lake Calumet will be continued. This work is being done to widen the waterway to 300 feet.

Five Dams Already Built.

Five dams and locks already have been constructed on the waterway at Lockport, Brandon road, Dresden Island, Marseilles, and Starved Rock. The new dams at La Grange and Peoria are needed before the diversion is cut, according to Capt. Karrick, to insure a useable water route.

Other allotments in the Chicago area were $15,000 to Waukegan harbor; Milwaukee harbor, $25,000; Kewaunee harbor, Wis., $60,200; St. Joseph, Mich., harbor, $75,000, and South Haven, Mich., harbor, $25,000.

HE FINDS WILD WOMEN REALLY WILD; HE SUES!

Los Angeles, Cal., July 29.—(AP)—Those "wild women" at the pier concession in Venice, Cal., are really wild, Homer C. Pierce, young dental technician, contended in a $1,600 damage suit filed today.

The wild woman in question, Pierce charged, leaped up the side of her cage and struck him over the head with a piece of rubber hose, "greatly injuring him internally and externally, temporarily and permanently, inflicting cuts and bruises and causing shock to his nervous system."

ROBBERS LOOT GOLF CLUB; 2D RAID IN WEEK

Robbers ransacked the Burnham Woods Golf club, 142d street and Avenue O, Burnham, yesterday and escaped with $145 in money and $55 worth of clothing after menacing James Noonan, 36 years old, the club professional, with a shotgun. It was the second raid on the place within a week, two men answering the same description having robbed the club last Sunday, obtaining $150 and whisky and clothing.

Suicide Club Formed by Daring Circus Performers

A Suicide club has been formed among performers of the Ringling Bros. and Barnum & Bailey circus which opens on the lake front tomorrow. Membership will be open only to those in whose acts some previous performer has been killed. Among those eligible are the Naitto tightwire walkers, the Zucchini human cannonballs, Mme. Gillette, Dorothy Herbert, the Wallendas, the Concellos the Great Alois, and several others.

Hold Thomas J. Curley Funeral Services Monday

Funeral services will be held Monday at St. Philomena's church for Thomas J. Curley, assistant factory manager of the Clearing plant of the Continental Can company, who died Wednesday at Holy Cross hospital. Burial will be in St. Joseph cemetery. Mr. Curley, who lived at 2035 North Karlov avenue, was 48 years old and had been associated with the company for thirty-one years. Surviving him are the widow, Alma, and five children.

Party Honors 3 Retiring from Express Service

Three employés of the American Railway express who are retiring tomorrow were honored by fellow employés last night with a party at Harvey's restaurant, 308 South Michigan avenue. Those retiring and lengths of service are Spencer H. Dove, 6654 Bosworth avenue, 36 years' service; S. A. Coates, 4652 North Dover street, 38 years, and J. F. Gardner, 340 North Central avenue, 54 years.

Inquest Continued Into Cabaret Cashier's Death

The inquest into the death of Alberta Greene, 25 years old, night club cashier who committed suicide by taking an overdose of sedative was continued yesterday to Aug. 10. The body of the girl, who called herself Betty Douglas, was found Wednesday night in her room at the Eastgate hotl, 162 East Ontario street. She was employed at Harry's New York cabaret, 400 North Wabash avenue.

LITTLE ORPHAN ANNIE: Sharp Practice

Reg. U. S. Pat. Off. Copyright, 1937, by Chicago Tribune-N. Y. News Syndicate, Inc.

ESCORT SHOT FROM WOMAN'S SIDE IN TAVERN

An unidentified man was shot in the head early today as he was walking arm in arm with a young woman from the barroom to the back room in the Milwaukee inn, a tavern, at 1559 Milwaukee avenue.

The woman, Miss Marie Strzykowski, 29 years old, 1626 North Artesian avenue, screamed as she saw him fall at her feet. The bullet had missed her by only a few inches.

Frank Mosinski, 39 years old, owner of a rival tavern at 1630 Milwaukee avenue, was arrested as the assailant by Policeman John Nykaza of the North Racine avenue station, as he was allegedly fleeing from the scene.

Police were unable early to obtain a coherent story of the shooting, but understood that Mosinski had been visiting in the Milwaukee inn, and that after a quarrel, he returned, found the place locked, and fired a shot through the door. Near the saloon police found an automobile whose license was issued to Theodore Zaharek, 40, of 1007 Madison street. The wounded man was known as Ted, and police believe he is Zaharek. He is in the West North avenue hospital.

CROWD ATTENDS FINAL RITES OF TAMMANY CHIEF

New York, July 29.—[Special.]—Thousands of mourners jammed 42d street between 8th and 9th avenues today for the funeral of James J. Dooling, chieftain of Tammy Hall. Requiem high mass was said in Holy Cross church, but in accordance with his wish there was no eulogy and flowers were barred. The casket was borne from Mr. Dooling's summer home, in Belle Harbor, in a 60 auto cortège.

Two former school mates of Mr. Dooling at Fordham university officiated at the mass. The Rev. Joseph A. McCaffrey, pastor of the Holy Cross church and police department chaplain and the Rev. John F. White, pastor of the Church of the Immaculate Conception of Stapleton. Among those in the church were United States Senator Royal S. Copeland, Mr. Dooling's choice for mayor, United States Senator Wagner, Alfred E. Smith, Grover Whalen, and Kenneth F. Simpson, Republican county leader. The burial was in Calvary cemetery.

WM. O. GOSSELIN, 65, DIES; AURORA HOTEL OPERATOR

William O. Gosselin, widely known hotel man, died yesterday in his apartment in the Aurora hotel in Aurora, which he owned. He was 65 years old.

Born in Hudson Falls, N. Y., Mr. Gosselin was brought to Illinois at the age of 7. Before entering the hotel business he was employed by the National Biscuit company and the Reid-Murdoch company. Besides the Aurora hotel, he also owned the Leland in Aurora and the Stonewall Jackson in Clarksburg, W. Va.

Surviving are his widow, Katherin, and three sons, William W., John S., and J. William, who were associated with him in the hotel business.

DR. ELY, FATHER OF FLYER SLAIN IN WAR, IS DEAD

Dr. James O. Ely, 73 years old, a dentist, died yesterday in his home at 430 Walnut street, Winnetka. His son, Lieut. Dinsmore Ely, was killed in aerial combat with five German planes in April, 1918. Dr. Ely was born in West Alexander, Pa. He came to Chicago in 1887, after practicing in Philadelphia. Surviving are his widow, Emma, and a son, Robert. Funeral services will be held at 2:30 p. m. tomorrow in the Winnetka Congregational church. Burial will be private.

Engineer's Wife Pulls Divorce Case Off Siding

After Mrs. Lula Doarin, 47 years old, 7924 Harvard avenue, filed a bill for divorce last November, said her attorney, Norman Becker, yesterday, she became reconciled with her husband, George, a locomotive engineer. But after putting their $12,000 home in her name as evidence of his good intentions, said the lawyer, Doarin began beating her again and finally locked her out. Judge Daniel P. Trude granted an injunction restraining Doarin from damaging or selling his wife's effects and continued her hearing for temporary alimony until Aug. 9.

Lawyers Organized to Talk During Constitution Week

One hundred lawyers will speak before clubs, churches, and civic organizations during Constitution week, Sept. 12 to 18, the board of managers of the Chicago Bar association announced yesterday. Julius Miner is general director of the Constitution day ceremonies Sept. 17, the 150th anniversary of the signing of the document. Hayes McKinney, president of the bar association, called it fitting that the legal profession, which took such a large part in creating the basic law, should make special plans to celebrate its sesquicentennial.

TODAY'S BROADCASTS FROM CHICAGO STATIONS

[CHICAGO DAYLIGHT SAVING TIME.]
ON SHORT WAVES.

BERLIN—6:00 p. m.—German Choral unions in Breslau. DJD, 25.4 m., 11.77 meg.
ROME—6:00 p. m.—News in English; concert: "Rome's Midnight Voice." 2RO, 31.1 m., 9.63 meg.
LONDON—7:00 p. m.—Scenes from "The Taming of the Shrew." GSP, 19.6 m., 15.31 meg; GSO, 19.7 m., 15.18 meg.; GSD, 25.5 m., 11.75 meg.; GSB, 31.5 m., 9.51 meg.
BUENOS AIRES, Argentina—8:00 p. m.—Light Symphony orchestra. LRX, 31.06 m., 9.66 meg.
CARACAS—9:00 p. m.—Concert orchestra. YV5RC, 51.7 m., 5.8 meg.
LONDON—9:20 p. m.—"Victoria Regina. A talk by Lady Edward Gleichen. GSG, 16.8 m., 17.79 meg.; GSI, 19.6 m., 15.26 meg.; GSD, 25.5 m., 11.75 meg.; GSB, 31.5 m., 9.51 meg.

CHICAGO STATIONS.

WLS—870	WAAF—920	WJJD—1180
W-G-N—720	WCFL—980	WWAE—1200
WMAQ—670	WMBI—1080	WEDC—1210
WBBM—770	WIND—560	WSBC—1210
WENR—870	WCBC—1080	WGES—1380

A. M.
7:00—W-G-N—Good Morning program.
WBBM—Musical Clock.
WLS—Julian Bentley.
WCFL—Top o' the Morning.
WMAQ—Suburban hour.
7:15—WLS—Hilltoppers.
7:30—W-G-N—The Golden Hour.
WLS—Smile Market.
WJJD—Christian Science program.
WAAF—Breakfast Express.
7:45—WLS—Morning Devotion.
8:00—WMAQ—Your Neighbor.
WJJD—"Rhubarb Red."
WLS—Pokey Martin.
8:30—W-G-N—Good Morning program.
WLS—Jolly Joe and His Pets.
WJJD—Happy Go Lucky Time.
8:45—WLS—Don and Helen.
WJJD—Postal Service talk.
9:00—W-G-N—Lido Deck Serenade.
WBBM—Pretty Kitty Kelly.
WAAF—The Morning Revue.
WJJD—Bosworth Broadcast.
WCFL—German program.
WMAQ—Mrs. Wiggs.
WLS—Mary Marlin.
9:15—W-G-N—Musical Mailbox.
WIND—Hawaiian Serenade.
WAAF—Hollywood Brevities.
WMAQ—John's Other Wife.
WBBM—Man on the Street.
WLS—Ma Perkins.
9:30—W-G-N—Get Thin to Music.
WAAF—Morning Song.
WCFL—"Feather for Luck," drama.
WJJD—Complete Story hour.
WMAQ—Just Plain Bill.
WBBM—Quarter Hour of Romance.
WLS—Pepper Young's Family.
9:45—W-G-N—Harold Turner, pianist.
WAAF—Memory Lane.
WMAQ—Today's Children.
WBBM—Hello, Peggy.
WLS—Evelyn and Hilltoppers.
10:00—W-G-N—Don Pedro and piano.
WBBM—Magazine of the Air.
WMAQ—David Harum.
WJJD—Dude Martin.
WIND—Municipal court.
WLS—The O'Neills.
10:15—W-G-N—Bachelor's Children.
WMAQ—Backstage Wife.
WAAF—The Viceroy Widow.
WLS—Personal Column of the Air.
10:30—W-G-N—Painted Dreams.
WLS—Vic and Sade.
WAAF—Secrets of Charm.
WBBM—Big Sister.
WMAQ—How to Be Charming.
WJJD—Woman's Exchange program.
10:45—W-G-N—Woman in the Store.
WMAQ—Rhythm in the Air.
WJJD—Sterling Young's orchestra.
WBBM—Real Life stories.
WCFL—The Voice of Cookery.
WAAF—Foolish Questions.
WLS—The Gospel Singer.
11:00—W-G-N—The Couple Next Door [MBS].
WJJD—Bureau of Missing Persons.
WMAQ—Girl Alone.
WBBM—Houseboat Hannah.
WCFL—Happy Jack Turner.
WMBI—Gospel Music.
WAAF—Melody Parade.
WLS—Jim Poole.
11:15—W-G-N—Len Salvo, organist [MBS].
WMAQ—Mary Marlin.
WBBM—Edwin C. Hill.
WJJD—Criminal court interview.
WLS—"How I Met My Husband."
WCFL—Harmony Hi-Spots.
11:30—W-G-N—Nothing But the Truth.
WMAQ—Dan Harding's Wife.
WBBM—Romance of Helen Trent.
WMBI—Continued Story.
WJJD—Safety court.
WCFL—Cadets quartet.
WAAF—Myrna Dee Sargent.
WLS—Ralph Emerson.
WIND—Harry Zimmerman.
11:45—W-G-N—We Are Four [MBS].
WBBM—Our Gal Sunday.
WAAF—Estelle Barnes.
WCFL—Fashions on Parade.
WMAQ—Young Hickory.
WLS—Melody Parade.
Noon—W-G-N—Bob Elson on State Street.
WBBM—Betty and Bob.
WMAQ—King of Hearts.
WCFL—Love and Learn.
WAAF—The Symphonic hour.
WLS—Big City Parade.
P. M.
12:15—W-G-N—Tom, Dick, and Harry [MBS].
WIND—Tommy Ott, organist.
WJJD—Noonday service.
WBBM—Betty Crocker.
WLS—Virginia Lee and Sunbeam.
WCFL—The Hit Review.
WMAQ—Charlie on the Spot.
12:30—W-G-N—Midday service. Edwin Moll, pastor, Lutheran Memorial church. Chicago [MBS]; markets.
WIND—Tuberculosis association.
WMAQ—Farm and Home hour.
WBBM—Arnold Grimm's Daughter.
WCFL—Noonday concert.
WLS—Markets.
12:45—WBBM—Hollywood in Person.
WLS—Dinner Bell program.
WCFL—Man on the Street.

Today's Features

ON W-G-N.

At 9 tonight W-G-N and the Mutual network will present the second episode in the dramatic projection of Victor Hugo's "Les Miserables." Orson Welles will again be starred in the rôles of narrator and Jean Valjean, supported by a cast of stage and radio stars. "Spies at Sea," a story of the great war, written for radio by Laura Standish, will be presented on W-G-N and Mutual Curtain Time from W-G-N's main studio at 9:30. The show will be produced by Morrison Wood and will star Ruth Bailey, Besse Taylor, Barry Kelly, and Robert Middleton. At 8 the Woman's Symphony orchestra, directed by Ebba Sundstrom, will be heard in a 45 minute concert from Grant park.

Ruth Bailey.

Other features:
A. M.
9:15—Len Salvo's Mail Box.
10:45—The Woman in the Store.
11:30—Nothing But the Truth.
12:15—Tom, Dick and Harry.
1:45—Marriage License Romances.
2:45—Baseball Headliners and the Chicago Cubs and Brooklyn Dodgers game. Also on WCFL, WIND, WBBM and WJJD.
5:30—Adventures Abroad.
6:15—Jack Brooks and Paul Small in fifteen minutes of melody.
7:30—"The Lone Ranger." MBS.

ON OTHER STATIONS.

1:30 p. m.—WCFL—Five Hours Back, with Jimmy Green and his orchestra.
4:45—WMAQ—Bing Crosby from Del Mar race track.
6:00—WBBM—The Headliner-John Harrington.
7:00—WLS—Irene Rich in "Gold Mine."
7:30—WBBM—Hal Kemp's orchestra with Alice Faye.
8:00—WBBM—Hollywood Hotel.
8:00—WLS—"Believe It or Not."
8:30—WMAQ—Court of Human Relations.
8:30—WENR—Woman's Symphony orchestra, Ebba Sundstrom conducting.
9:00—WBBM—Modern Symphonies with Ferde Grofe.
9:00—WMAQ—First Nighter presents "Get That Ghost."

1:00—W-G-N—Palmer House Concert orchestra [MBS].
WBBM—Afternoon Serenade.
WIND—Italian hour.
WCFL—Manhatters.
WAAF—Josephine Bell.
WIND—Midday Roundup.
1:15—W-G-N—Blackstone Concert Trio.
WAAF—Waltz Time.
WBBM—Kitty Keene, Inc.
1:30—W-G-N—Lucky Girl.
WJJD—Julane Pelletier.
WCFL—Five Hours Back.
WBBM—Linda's First Love.
WAAF—Billy Meyers.
WMAQ—News to You.
1:45—W-G-N—Marriage License Romances.
WJJD—The Serenader.
WLS—Closing grain market.
WBBM—Myrt and Marge.
WAAF—"There Ought to Be a Law."
WMAQ—Walter Logan's Musical.
2:00—W-G-N—Wife vs. Secretary.
WJJD—Bette Lee. "Art of Living."
WMAQ—Pepper Young's Family.
WBBM—Radio Gossip club.
WCFL—Grace Wilson.
WAAF—Red Hot and Low Down.
WLS—Homemakers' hour.
2:15—W-G-N—June Baker; Home Management.
WCFL—Eddie Hanson.
WBBM—Meet the Missus.
WMAQ—Ma Perkins.
WJJD—Ben Kanter, pianist.
2:30—W-G-N—Lawrence Salerno and piano.
WIND—Dugout Interview.
WJJD—Happy Harmonies.
WLS—Homemakers' program.
WMAQ—Vic and Sade.
WBBM—Flannagrams.
2:45—W-G-N—Baseball Headlines.
WMAQ—The O'Neills.
WBBM—Dugout Dope.
WJJD—Baseball Today.
WIND—Russ Hodges' Sport Globe.

2:55—W-G-N—Baseball: Chicago Cubs vs. New York Giants. Also on WBBM, WCFL, WIND, and WJJD.
3:00—WMAQ—Lorenzo Jones.
WENR—Club Matinée.
3:15—WMAQ—Personal Column of the Air.
3:30—WMAQ—Joan Edwards, singer.
WMBI—Gospel Music.
WAAF—Petite musical.
3:45—WMAQ—The Guiding Light.
4:00—WAAF—The Gaities.
WENR—Music Circle.
WMAQ—Arthur Lang.
4:15—WENR—Escorts and Betty.
WMAQ—While the City Sleeps.
4:30—WENR—Hollander's orchestra and race results.
WAAF—Song of the Strings.
WMAQ—Tea Time Varieties.
4:45—WBBM—Tenth Inning.
WMAQ—Vox Pop, with Bing Crosby.
WENR—Jackie Heller.
5:00—W-G-N—Swing It.
WMAQ—Education in the News.
WBBM—Howard Neumiller, pianist.
WMBI—Bible quiz.
WCFL—Tea Time.
WIND—Sport Review.
WAAF—International Potpourri.
WENR—U. of S. California concert.
WJJD—Baseball Scoreboard.
5:15—W-G-N—Sally Jo Nelson and piano.
WMAQ—Malcolm Claire.
WIND—Pickard Family.
WENR—Harry Kogen's orchestra.
WJJD—Julane Pelletier.
WCFL—Barry McKinley.
WBBM—Truman Bradley.
5:30—W-G-N—Adventures Abroad.
WAAF—Sport Shorts.
WMAQ—Don Winslow.
WJJD—Kinney's Hawaiians.
WCFL—Hal O'Halloran.
WBBM—Voice of Carelessness; sport résumé.
5:45—W-G-N—Four Californians.
WENR—Ranch Boys.
WCFL—Light Classics.
WAAF—Tunes of Today.
WMAQ—Arty Hall's Radio Rubes.
WJJD—Luke and Lizzie.
WBBM—Across the Dinner Table.
6:00—W-G-N—Palmer House Concert orch.
WBBM—Northwestern U. Bookshelf.
WCFL—Grace Wilson.
WENR—Mary Small, songs.
WIND—German hour.
6:15—W-G-N—Jack and Paul.
WMAQ—Uncle Ezra.
WBBM—John Harrington.
WAAF—Melody Revue.
WENR—Fray and Braggiotti.
6:30—W-G-N—Sports Review.
WMAQ—Totten on Sports.
WBBM—Men of Zest.
WCFL—El Caballero.
WENR—Lum and Abner.
WJJD—Dick Jurgen's orchestra.
6:45—W-G-N—Four Californians.
WBBM—Boake Carter.
WMAQ—Bughouse Rhythm.
WJJD—Sports Review.
WENR—Muriel Wilson.
WCFL—Dinner Concert.
7:00—W-G-N—Eddy Duchin's orch. [MBS].
WMBI—Sunday School Lesson.
WMAQ—Lucille Manners.
WBBM—Broadway Varieties.
WIND—Today's baseball game.
WLS—Irene Rich.
WCFL—Jimmy Evans' Sports Review.
7:15—WLS—Pleasant Valley Frolics.
WJJD—"Your City Government."
7:30—W-G-N—The Lone Ranger. [MBS].
WBBM—Hal Kemp's orchestra.
WLS—Death Valley Days.
WJJD—Golf Clinic.
WCFL—Streamline Melodies.
WAAF—Evening Concert.
7:45—WCFL—Herr Louie and the Weasel.
8:00—W-G-N—Woman's Symphony orchestra, Grant park concert [MBS].
WLS—Robert Ripley.
WMAQ—Waltz Time.
WCFL—Hal O'Halloran.
WBBM—Hollywood Hotel.
8:30—WMAQ—Court of Human Relations.
WJJD—Supper Time Frolic.
WENR—Grant Park Concert.
8:45—W-G-N—Tomorrow's Tribune.
WIND—Amateur Show.
8:52—W-G-N—Highlights of Sports.
9:00—W-G-N—"Les Miserables" with Orson Wells [MBS].
WMAQ—First Nighter.
WBBM—Modern Symphonies.
WENR—Tommy Dorsey's orchestra.
9:30—W-G-N—Curtain Time [MBS].
WCFL—Jack Kelly's orchestra.
WENR—The Liedersingers.
WMAQ—Jimmy Fidler.
WBBM—United States Cabinet series.
9:45—WIND—Russ Hodges' Sports Review.
WMAQ—Roy Campbell's orchestra.
10:00—WMAQ—Amos 'n' Andy.
WBBM—Poetic Melodies.
WENR—Rho Pi Phi Pharmaceutical Fraternity Award.
WCFL—10 o'Clock Sky Ride to 12.
WIND—Swedish program.
10:15—W-G-N—Griff Williams' orchestra.
WBBM—Jack and Loretta Clemens—Veronica Wiggins.
WMAQ—Norman Pearce.
WENR—Promenade Concert.
10:30—W-G-N—Anson Weeks' orchestra.
WBBM—Todd Hunter.
WMAQ—Carlos Molina's orchestra.
WIND—Bob Tinsley's orchestra.
10:45—WBBM—Manhattan Mother.
11:00—W-G-N—Joe Sanders' orch. [MBS].
WENR—Trump Davidson's orchestra.
WMAQ—Henry Busse's orchestra.
WBBM—Jan Garber's orchestra.
11:15—WBBM—Al Trace's orchestra.
WIND—House of Peter McGregor.
11:30—W-G-N—Jack Denny's orch. [MBS].
WENR—Fletcher Henderson's orch.
WBBM—Frankie Masters' orchestra.
WMAQ—Don Bestor's orchestra.
Midnight—W-G-N—Happy Felton's orchestra [MBS].
WBBM—Nocturne.
WMAQ—Eddie Varzo's orchestra.
WENR—Don Fernando's orchestra.
WIND—The Night Watch.
A. M.
12:15—WBBM—Horace Henderson's orchestra.
12:30—W-G-N—Joe Sanders' orch. [MBS].
WMAQ—Paul Sabin's orchestra.
WBBM—Don Chiesta's orchestra.
WENR—Carlos Molina's orchestra.
1:00—W-G-N—Eddy Duchin's orch. [MBS].

Joan M. Statler Awarded Two-Thirds of $3,000,000

Tucson, Ariz., July 29.—(AP)—Joan Mariz Statler, young daughter of the late Milton Howland Statler, was awarded two thirds of his $3,000,000 estate today by Superior Judge William G. Hall. The decree appointed the other one-third to the child's mother, Mrs. Katherine M. Marcy, the former Mrs. Katherine Statler. Her father was heir to the hotel fortune.

Funeral of C. L. Dickerson, Inventor, at Clinton, Today

Bloomington, Ill., July 29.—[Special.]—Funeral services will be held in Clinton tomorrow for Charles L. Dickerson, 69 years old, former city commissioner and a well known inventor. He had patents on an adding machine, railroad gauges, and batteries. During the war he was said to have invented a boat that would not sink.

Peter M. Fries Dies at 80; Postal Clerk for 40 Years

Peter M. Fries, 80 years old, for forty years a clerk at the Grand Crossing postal station, was found dead yesterday apparently of heart disease, in his room in the Railton hotel, 6215 University avenue. Mr. Fries entered the postal service in 1886 and retired in 1926.

MISSING, HE GIVES SELF UP IN WEST; CONFESSES THEFT

Neil Mott, 26 years old, 340 South Jackson street, Waukegan, who disappeared last Saturday, walked into the Los Angeles Cal., police headquarters yesterday and confessed he had absconded with $700 belonging to his employer.

Mott turned over $595 to the police, saying he decided to give up because his conscience hurt him. But his employer, Joseph Meyer, an operator of vending machines, said he could account for only $600 that was missing. Extradition proceedings were started against Mott, whose father, Milan C. Mott, lives in Mundelein.

George A. White Funeral Will Be Held Tomorrow

Masonic funeral services for George A. White, 1129 Washington boulevard, Oak Park, a store fixtures manufacturer, will be held at 2 p. m. tomorrow in the chapel at 5744 North avenue. Burial will be in Memorial Park cemetery. Mr. White died Wednesday at the age of 66. He was founder and owner of the Chicago Restaurant Seating company. He was born in New York state and came to Chicago as a boy. His widow, Mary, and a son, Edward, survive.

Raymond O. Brackett Dies; Decorated During the War

Swampscott, Mass., July 29.—(AP)—Lieutenant Commander Raymond O. Brackett, 52 years old, United States naval reserve, decorated by France and England during the world war, succumbed today to a heart ailment at the home of his daughter. He was a past national vice commander of the American Legion. He had been engaged in marine painting and in writing newspaper and magazine articles.

2,000 Tents Rise at Rockford for 33d Division's Camp

Two thousand tents began rising yesterday at Camp Grant in Rockford, ready to house the 33d division of the Illinois National Guard, which will move in tonight and tomorrow morning for the annual two weeks' summer encampment. An advance guard yesterday began putting the camp into final shape.

M. S. Fuller, 'Peach King,' Dies in Kalamazoo Hospital

Kalamazoo, Mich., July 29.—[Special.]—Mortimer S. Fuller, 71 years old, president of the Home State bank at Lawrence since its organization in 1914 and an orchardist, died today in a hospital here. He was ill three weeks. He was known as the "peach king."

GEO. J. SCHELL, 69, ARCHITECT, DIES; RITES TOMORROW

George J. Schell, 69 years old, chief architect for Daniel H. Burnham & Co. and designer of many downtown uildings, died Wednesday in his home at 2316 North Sawyer avenue after an illness of three months.

Mr. Schell had been with the Burnham company since 1891. He designed many structures in the Columbian Exposition of 1893 and A Century of Progress of 1933. Among the downtown buildings of his design are the Carbon and Carbide building, the Bankers building, the Engineering building, and the Burnham building.

Funeral services will be held in St. Sylvester's church at 10:30 a. m. tomorrow. Burial will be in All Saints cemetery. Mr. Schell's widow, Helen, and four children, Mary, George Jr., Ruth, and John, survive. Mr. Schell was a native of Toronto, Ont.

CARE FOR BABY CHIMP IN HOME OF ZOO DIRECTOR

(Picture on back page.)

While Meshie, the 200 pound chimpanzee at the Chicago Zoölogical park at Brookfield, remained ill in her cage yesterday, her infant daughter, Eve, was being nursed back to health in the home of Edward H. Bean, director of the zoo. Eve, who weighs slightly over two pounds, was taken from the cage Tuesday night suffering from starvation, as her savage mother would not feed her. Under the direction of a baby doctor the little chimp was fed milk at frequent intervals through an eye dropper yesterday.

Glencoe Boy of 6 Falls Off Pier and Is Drowned

John R. Alford Jr., 6 years old, of 587 Lincoln avenue, Glencoe, was drowned yesterday when he fell from a pier at the Park avenue beach in the suburb. The body was recovered by two lifeguards, Robert Watt and Hiram Belding.

LOW FUNERAL COSTS
LAIN & SON PRICES are often 33⅓ to 50% less; $30 to $40 saving on music alone.
Imperial Male Quartet with all chapel services, at no extra cost.
NORTH 5501 N. ASHLAND Phone LONg. 2646 — Lain & Son — SOUTH 63rd & HARVARD Phone WENt. 0025
UNDERTAKERS

MONUMENTS AND MAUSOLEUMS.
. . . MAUSOLEUMS—MONUMENTS . . .
The old and reliable
CHAS. G. BLAKE CO.,
1000 E. 67th-st. Fairfax 9876.
Erected anywhere. Send for free booklet.
CEMETERY MARKERS. MONUMENTS AT savings. Sears' State-st. Store. Basement.

CEMETERIES.
MEMORIAL PK. EV.—SACR. 4 GRAVE lots, $135; Irving Pk., $175; Fairmont, $165; 6 or 8 gr., ½ pr., choice loc. Well. 3680.
OWNER WILL SACRIFICE NICELY LOC. 6 gr. lot. west; S. L trans.; $150. Cic. 4247.

FUNERAL DIRECTORS.
O'HANLEY INC. FUNERAL DIRECTION perfection 7705 Cottage Grove Rad 7705.

DEATH NOTICES

In Memoriam.

ANDALMAN—Jerry Andalman. In loving memory of our darling, who left us six years ago today.
LONESOME MOTHER AND DADDY.

DENISON—1935. Love and a silent sorrow forever in our hearts, dear son Harold.
DAD, MOTHER, ORLEEN, EDWARD.

HENIKOFF — Emma Henikoff. In memory of our dear mother, who passed away twelve years ago.
HER LOVING CHILDREN.

SHARP—John G. Sharp. In cherished memory of my father. E. S. Z.

Fraternal Notices.

ADOLF KRAUS LODGE, No. 72, B'NAI B'RITH — Brother Louis A. Siegel. Funeral July 30 at 2 p. m. at 5206 Broadway. Members please attend.
OTTO F. WEINER, Secretary.

ACKERMAN—William J. Ackerman, July 28, 8009 Calumet-av., beloved husband of Eileen [nee Casey], father of John and Margaret, son of Mr. and Mrs. Joseph Ackerman, brother of Mrs. Lucy Pursain, Mrs. Clara Parker, Mrs. Henrietta Widmer, Mrs. Ruth Lynch, and Earl. Funeral Saturday, 9 a. m., at St. Dorothy church. Interment Holy Sepulchre.

ANDERSON—Mrs. Lena Anderson [nee Gilburg], beloved mother of Gilbert and Ruth. Funeral services at Valparaiso, Ind., Friday at 2:30 p. m.

ANDREJSKY — Joseph Andrejsky, beloved husband of Marie, fond father of Benedict, James, Thomas, Marie, Kacena, Bertha Tonneman, Helen Lee, and the late Joseph and Bernard. Member of SS. Cyril and Methodius court, No. 580, C. O. F., and Holy Name Society. Funeral Saturday, July 31, 1937, from chapel, 1511 S. Pulaski road, at 8:30 a. m., to Our Lady of Lourdes church, 15th and Keeler. Interment St. Adalbert cemetery. Lawndale 1150—Berwyn 144.

BABUSKOW—Helen Babuskow, July 27; beloved wife of Joseph, fond mother of Anthony, Luke, and Rose, sister of Phillip and Anthony Schierrer. Funeral Saturday, 9 a. m., from late residence, 4319 Emerald avenue, to St. Gabriel church. Interment St. Mary's.

BALCHOWSKY—Ezra Balchowsky of Marseilles, Ill.; beloved husband of Pearl, dear father of Max and Kaspar, son of Kate and the late Kaspar, brother of Charles and Anna Doch of Willsville, N. Y. Funeral Friday, 1 p. m., at chapel, 3125 W. Roosevelt road. Interment Jewish Waldheim.

DEATH NOTICES

BARKLEY—See Helen Barkules notice.

BARKULES—Helen Barkules, July 28, 1937; [illegible]

BOWLUS—Harry E. Bowlus, July 29, 1937, [illegible]

BULL—Robert A. Bull, suddenly, July 28, 1937; [illegible]

CLARKE—Richard E. Clarke, July 29, [illegible]

CZECH—Mary Czech, 4216 Hirsch street; [illegible]

CUSSEN—Sergt. Mortimer Cussen, [illegible]

DVORAK—Anna Dvorak, nee Balata, [illegible]

DYBECK—Elin S. Dybeck of 5319 Patterson avenue, July 28, 1937; [illegible]

ELY—James Owen Ely of 430 Walnut street, Winnetka; [illegible]

EPPSTEIN—William D. Eppstein, [illegible]

FRIEDMAN—Oscar J. Friedman, July 28, [illegible]

GILMARTIN—Anna Gilmartin, July 28, [illegible]

JOHNSON—Julia C. Johnson, nee McCarthy, [illegible]

JOHNSTONE—Edna May Johnstone, nee Anderson, [illegible]

KEEGAN—Harold R. Keegan, M. D., [illegible]

KOOP—Louise Koop, nee Zielske, [illegible]

KOPPER—Joseph F. Kopper of 1356 Diversey avenue, [illegible]

KRUPKA—Helen A. Krupka, nee Rusy, [illegible]

LACKOWSKI—Katherine Lackowski of 5337 Wilson avenue, [illegible]

LATOURELLE—Agnes Russell Latourelle, [illegible]

LEVINSON—Abraham Levinson, passed away July 29, [illegible]

MADDEN—George Maxwell Madden, 7850 South Shore drive, [illegible]

MALONEY—The Rev. Dennis Joseph Maloney, [illegible]

MANNING—Joseph E. Manning, beloved husband of [illegible]

McCARTHY—John W. McCarthy, beloved son [illegible]

McDONALD—Catherine E. McDonald, July 29, 1937, [illegible]

MEYER—Frank Meyer, beloved husband of [illegible]

MILLER—William Wesley Miller, beloved husband of [illegible]

MOLNER—Stephanie Molner, age 3, [illegible]

PACK—Edna Pack, beloved daughter of [illegible]

DEATH NOTICES

PALM—Albert A. Palm, July 29, [illegible]

PENNY—Oscar Penny, [illegible]

PEARSON—Anna Pearson, July 29, 1937, [illegible]

PIETRINI—Vittoria Pietrini, [illegible]

PUTMAN—Evelyn Putman [nee Glade], [illegible]

REMPERT—Emma W. Rempert, [illegible]

RIEK—Alvina Riek, July 29, 1937, [illegible]

RIZZO—Frank Rizzo, [illegible]

ROBERTSON—George Elroy Robertson, [illegible]

ROCHFORD—James F. Rochford, July 28, 1937, [illegible]

RUSSELL—Nellie Russell [nee Sullivan], [illegible]

SCHEIB—Marion MacCoy Scheib, [illegible]

SCHELL—George J. Schell, beloved husband of Helen, [illegible]

SCHROEDER—Emma C. Schroeder, July 29, [illegible]

SCHULTZ—Edith Schultz [nee Sothen], [illegible]

SIEGEL—Louis A. Siegel, [illegible]

SOBEY—Joseph Sobey, July 28, 1937, [illegible]

SPENCER—Guy H. Spencer, [illegible]

STAGA—H. August Staga, [illegible]

TEETER—Jacob D. Teeter of Flossmoor, [illegible]

TEIXLER—Louise Teixler, nee Hirschtritt, [illegible]

TIPPERY—Grace Tippery of 715 Milburn street, Evanston; [illegible]

TONER—Joseph Cleveland Toner, [illegible]

TOUSSAINT—Catherine Toussaint, [illegible]

UBER—Lizzie Uber, nee Heltschmidt, [illegible]

VERITY—Mary Louise Verity, July 28; [illegible]

VOHS—Fred Vohs, [illegible]

VOTH—Fredericka Voth, [illegible]

WHITE—George A. White of 1129 Washington boulevard, Oak Park, [illegible]

WILSON—Ellen Amelia Wilson, July 28, [illegible]

DEDICATION ANNOUNCEMENTS.

ZOUNIS—A monument will be dedicated to the memory of James Zounis [illegible]

Blouses Are Important

WOMAN'S AND MISS' BLOUSES.

Plain or printed jacket blouses are definitly important in the fashion picture for both town and country. They are smart with your summer and fall suits, and also for wear with matching or harmonizing skirts.

The pattern today fashions two versions. At the left is a smart tailored model with a square neckline, short puffed sleeves, tiny slit pockets, buttons down the front and a curved hemline. Rough weave cottons and linens are especially attractive for this blouse, and the addition of stitching as a finish is chic.

The other version is dressier, and takes to more elegant fabrics. It has a lower neckline, with a soft, rolled collar. Buttons also embellish this blouse. The puffed sleeves extend all the way to the wrists. This blouse is a good choice for the matron, for wear with cocktail skirts and dressy fall suits.

Style No. 3135 is designed for sizes 14, 16, 18, and 20 years, and 32, 34, 36, 38, and 40 inches bust measurement. Size 16 requires 1½ yards of 39 inch material.

Order Blank for Clotilde Pattern

CLOTILDE PATTERN

CHICAGO TRIBUNE, P. O. BOX 537, Grand Central Station, NEW YORK CITY.

Inclosed find.......... Please send me the Clotilde Pattern listed below:

Pattern No. 3135. Size............

Write plainly, giving size of pattern desired. Include 10 cents in stamps or coin [coin preferred; wrap it carefully].

Name ....

Number and street..

City ....

State ....

Classic Travel Coats Good for Several Seasons

BY RHEA SEEGER.

Classic travel coats that remain undated after seasons of wear, the kind that gad about the globe on tramp steamers as well as the swankiest of airplanes, come into prominence during the height of the travel season.

There are some knockout new models that should rate appreciation. Checks, the small and precise kind that never grow stale, come in deep brown and beige combines. Black and white numbers that look a stunning gray run second to the soft fawn-beige tones.

Unfurred finds are plentiful now and some especially good looking coats with long tuxedo collars with fur are featured in the pre-August fur sales. Bold big checks and plaids are interesting because the colors blend so softly, the boldness is in the size of the checks. They're exceptionally well designed, without freak shoulders or sleeves or too much back fullness. That's why they can be worn for three or four years without signs of when they were purchased.

Pockets are cleverly placed so as to be decorative and when the sleeves boast fullness it is achieved with tailored plaits, and these plaits are sometimes knowingly repeated in the back in long, shallow slenderizing formation.

The soft woolen fabrics are so lightweight you scarcely know you're covered with wool, but so cozily comfortable you can wear them wandering around the arctic circle. They are grand toppers for printed silk dresses to make a good traveling ensemble for town wear, and just as smart with skirt and sweater or two piece suit. With prices to please the best budgeteer, and lots of snap and smart detail, such travel coats are the finds of the week.

[For information on any article described in this column call Rhea Seeger, Superior 0100.]

* *

Federal Band Unit.

The Illinois Concert band, unit of the federal music project, will give a concert at 7 o'clock this evening at Erie Neighborhood house, 1347 West Erie street.

THROUGH THE LOOKING GLASS

There is absolutely no substitute for the attention of an eye specialist if your orbs are definitly on the blink. No amount of eye lotion or home grown tricks of any sort are going to do as much good as professional attention. If any one ever understands us to say that we recommend an eye lotion for any therapeutic value it will be because, either we can't write or they can't read.

But we do cherish the good eye lotion as a cleanser and a refreshant, especially after exposure to sun, wind, dust, and smoke. It makes the eyes look and feel a lot better. We have rather a particular pet in this field—a lotion critically tested that can really improve the looks of your eyes if you've been up too late or if you've just not been treating them properly.

And today we are exultant because this excellent eye lotion has companion pieces—notably fine medicated pads. These we like because they're good, light in weight, no bother to fuss with — and inexpensive. We never did know why the eye pad business didn't come down off the expensive perch.

In a new kit you'll find a bottle of the eye lotion, complete with a sensible dropper, two dozen of the medicated pads, and a jar of rich, rich eye cream with which to massage away the threat of eye wrinkles. It's a grand kit for summer use, because summer is the squinting season.

Get out your kit after a day in the summer sun and see what a more rested looking, wide eyed creature you can make of yourself in half an hour's time. The pads wrung out in warm water make the eyes feel and look ever so much less tired. The massage with cream serves as a guardian of the youth of the skin around them—and the bath with the lotion gives them clearness and sparkle.

ELEANOR NANGLE.

[For information about these eye preparations telephone Eleanor Nangle, Superior 0100.]

De Paul Exercises.

De Paul university will confer degrees on 41 graduate students and 100 undergraduates at its 26th summer convocation exercises tomorrow morning in the university auditorium. The Rev. Thomas Carroll Powers, vice president, will give the address.

Robust Jokes Are Popular on Wellman Sets

BY GEORGE SHAFFER.
[Chicago Tribune Press Service.]

Hollywood, Cal., July 29.—[Special.]—Bill Wellman, world war flying ace, is a movie director renowned for his money-making films. He made "Wings," "Public Enemy," "A Star Is Born," "Woman Trap," "Small Town Girl," "Legion of the Condemned," "Gold Diggers of 1933," and "Call of the Wild." He is also known for his robust practical jokes about the set.

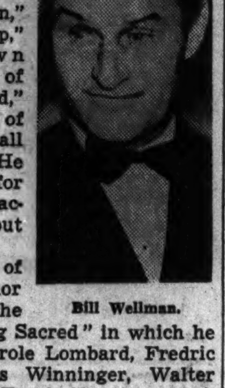

Bill Wellman.

A sample of Wellman humor is found in the set of "Nothing Sacred" in which he is directing Carole Lombard, Fredric March, Charles Winninger, Walter Connolly, and Frank Fay in technicolor.

For plot purposes, March and Miss Lombard must wage a fist fight. It has to be a startling and undignified scene. "Let's make it a hearty scene," said Wellman to March, who looked slightly dubious at the script which directed him to punch the pretty lady.

"Look—like this," said Wellman to March, at which the director propelled his feminine star into the air with a rousing gesture of his foot.

In the interest of dignity and fair play, it must be said that Miss Lombard looked not too surprised at anything Wellman did, and that she more than gets even for what the men do to her. She shot out the director's small light globes up under the roof with an air-gun she smuggled onto the set a couple of days ago, and she reveled in a second scene in the script which allows her to knock out March with a haymaker to the chin.

But Wellman, who would halt a scene any day to play "hotfoot" with an actor—which he did during this picture, when he espied Walter Connolly dozing in a canvas chair, and stuck a lighted match in Connolly's shoe—has a highly sentimental side that isn't so often mentioned.

It was noticed that Wellman again has Helene Chadwick, one-time big star of the silent days, playing in a "bit." The director had Miss Chadwick on the studio salary rolls for another bit part during the recent "A Star Is Born." She also played dress extra for Wellman in a prior picture, "It Ain't No Sin."

Helene Chadwick was a rising star for the old Sam Goldwyn studio in the years not long after the world war, when Wellman, with his medals for bringing down five German planes, came jobless into Los Angeles.

Miss Chadwick and the carefree young aviator met and were married in July, 1921.

Wellman got a job at Miss Chadwick's studio, and at first it was of such typical non-importance as carrying the fan mail from the studio front office to his wife's dressing room.

But the day came when General Pershing visited the studio, and Producer Goldwyn's flair for showmanship brought an order for all the service men to show up in their old uniforms. General Pershing's eye missed the millionaire magnates and camera queens and lit on Wellman, standing silent and discreet in his old flying suit.

"Why, Bill," said the general, and drew Wellman to him while he walked away from the studio biggies to talk over old times with the guy who had seen action.

After that Mr. Goldwyn and his righthand man, Abe Lehr, promoted Wellman to assistant director, and the young man's talent for getting people to show emotion and enact things in a realistic way had him ascending the movie ladder in a rapid climb.

While things went better for Wellman, they broke worse for his ex-wife. Miss Chadwick says: "I don't know what happened in my case. I finished a picture as star and waited for my next rôle, but I wasn't called."

After being divorced in 1923 from Miss Chadwick, Wellman married and was divorced from Margery Chapin, ex-Follies girl who now is Mrs. Benny Baker, and was married to and divorced from Marjorie Crawford, aviatrix. He now is the devoted husband of the former young actress, Dorothy Coonan, from Minneapolis. The couple have two children, Patricia Luann, who is 3, and a 6 month old son.

Jed Prouty, who plays the worried American father in "The Jones Family" series, is going east to see as many relatives as possible. From Portland, Me., where he visits his sister, Mrs. William Smith, Jed goes to see his brother, George Prouty in Boston, and another brother, Tom, in Newton, Mass. He will call on friends in Providence and relatives in Worcester, where the family shoe manufacturing business was started by the late Isaac W. Prouty.

In New York he will make headquarters at the Lambs club, and at Evanston, Ill., he will pick up his wife, who is visiting her mother, Mrs. G. Frank Lydston, widow of the Chicago surgeon. By that time, the actor says, he will have only time enough to fly back to Hollywood and start the seventh of the "Jones Family" series. The sixth, titled "Hot Water," was finished a few weeks ago.

Irene Dunne wore shin guards under her gorgeous sequin pajamas in "The Awful Truth" at Columbia studio. She put them on when she found she was to be virtually bowled over by the wire-haired terrier, Asta.

Evelyn Brent, who was a star in silent film days, is Buck Jones' leading woman in his current cowboy opus, "Sudden Bill Dorn," at Universal. It is the third recent picture in which brunette Miss Brent appeared.

Betty Compson, also of silent film stardom, is playing a lead with Tom Keene in another western, "God's Country and the Man." The latter stars Tom Keene for Monogram pictures. Charlotte Henry, the original Alice in Wonderland of the movies, is in the Tom Keene story also.

The little barkentine, Lottie Carson, which appeared early this summer in "Souls at Sea" for Paramount and later in "Slave Ship" for Twentieth Century, has now been chartered by Grand National for "Wallaby Jim of the Islands."

Man Mountain Dean, 320 pound wrestler, has a small part in M-G-M's picture, "Big City." His thespian activities have been somewhat slowed by a broken leg suffered in an encounter with Sandor Szabo and the huge wrestler gets about by wheel chair. On the set of "Big City" Dean commented that the wheel chair provided by the studio was much more comfortable than the one he had at home. He received a surprise when he was presented with the studio's chair. Luise Rainer and Spencer Tracy, stars in the picture, were back of the presentation.

When approached by an emissary for the Rhodes theater in Chicago, who wanted shoe prints and hand prints in cement, Gary Cooper said that his shoes looked "a tremendous size," and removed them, stepping into the moist mold barefoot. The Cooper prints, as well as those of a couple of dozen other players, will be set in cement blocks for lobby exhibits at the Chicago showhouse.

Larry Stein of Chicago, who is running around the studios with a cement mixer as his steady companion, has taken the prints from hands and feet of Joan Blondell, June Travis, Olivia de Havilland, Carole Lombard, Ida Lupino, Anita Louise, Irene Dunne, Fay Wray, Bob and Billy Mauch, child actors; Dick Powell, Humphrey Bogart, Henry Fonda, Hugh Herbert, Wayne Morris, George Brent, John Boles, Joe Penner, Frank McHugh, Fredric March, and Richard Arlen. Jack Oakie was asked for his prints, too, but he said his manager told him they ought to be worth money.

* *

Religious Festival to Show Faith in American Liberty

More than 1,000 civic leaders of all faiths are receiving invitations to a banquet at the Union League club on Aug. 16, to be held under the auspices of the Chicago Centennial Festival of Religion. Judge John P. McGoorty of the Superior court, chairman of the festival, said that the dinner will launch final plans for Chicago's answer to those countries where religious and civil liberties have been abridged.

"It is our hope to make this gathering, together with subsequent religious events, of such religious significance that its action will be of constructive assistance to those countries in which personal liberties have been curtailed," said Judge McGoorty. "We wish to show that in Chicago people resolutely believe that faith is the foundation of the American democratic ideal."

Front Views and Profiles
By June Provines

DIXON WECTER in his "Saga of American Society," just off the press, tells of the great lady of Charleston to whom her grandchildren were recounting their European adventures. They mentioned their visit to the Louvre and spoke of the knot of people always to be found in rapt contemplation before Whistler's "Mother."

Query—Society.

"But why?" answered the Charleston aristocrat. "After all, she was only a MacNeill of North Carolina."

* *

THE **Fairfaxes** of Greenway Court, Va., can claim the honor of being the only family of long domicile in America which has held an undisputed place in the British peerage, Mr. Wecter says in the chapter on planter, puritan, and patroon. The most distinguished family in American history, although of minor social activity, is that of the **Adamses** of Massachusetts. The family of Col. Lewis **Morris** was the only family of New York social circles that was not in "trade" in the eighteenth century. "The social life of New York, like that of Boston, was still homely when the Tuckahoes of Virginia were laying down Madeira and building terrapin ponds and shooting boxes," Mr. Wecter says, "and Knickerbockers sat and visited on benches beside the door in good weather, skated in winter and held ice carnivals, and in early summer the Long Islanders rushed into the fields to gather ripe strawberries."

* *

THE "solid assurance that has always characterized Philadelphia society" is illustrated by the story of the reply made by Senator William Bingham to Louis Philippe, who was living over a Philadelphia barber shop at the time. He had proposed to Senator Bingham's daughter and been told: "Should you ever be restored to your hereditary position, you will be too great a match for her; if not, she is too great a match for you." [The intensely conservative Philadelphia Assembly, first established in 1719, has stricken from its rolls the name of every person divorced and remarried.] "Although there is some evidence that the assembly is growing a little aware of business expediency—dating definitly from the admission some years ago of Mr. and Mrs. **Edward T. Stotesbury** over the bleeding bodies of the **Cadwaladers**—it still has bravely refused to have any trafic with **Wideners, Elkinses, Dorrances, and Atwater Kents** in their own right," Mr. Wecter says.

* *

IN discussing Chicago the writer says: "A significant change was wrought by the first **Mrs. John Alden Carpenter, nee Winterbotham,** who as a girl had traveled much in Europe, knew post-impressionism as well as renaissance masters, and first made art fashionable in the city," reads part of a later chapter. "Mrs. Carpenter and her patrician composer-husband created a society on fine arts and intellect. . . . In the intellectual life of social Chicago the influence of those literary sisters, **Margaret Ayer Barnes** and **Janet Ayer Fairbank,** should not be forgotten, nor that of President **Robert M. Hutchins** of the University of Chicago and his artist wife, born **Maude Phelps McVeigh.**"

Tonight's Program at Grant Park

7:30 O'CLOCK.
FREE ADMISSION.
Woman's Symphony Orchestra.
Conductor: Ebba Sundstrom.
Assisting group: Empire City Male quartet.

1. Overture, "Ruy Blas" ...... Mendelssohn
2. Symphony, "Rustic Wedding" .. Goldmark
3. [a] "Swing Along" .... Cook
   [b "Bells at Eventide" .... Black
   [c] "I Love Life" .... Manna-Zucca
   Empire City Male quartet.
4. "Praeludium" .... Jarnefeldt
5. [a] "Danza Andaluza" .... La Capria
   First performance.
   [b] "Barcarolle" .... La Capria
   [c] "Gavotte a l'Antique" ...... La Capria
   First performance in Chicago.
6. "Dance of the Hours," from "La Gioconda" .... Ponchielli
7. Slavonic Dance No. 3 .... Dvorak
8. Polonaise, E major .... Liszt

The Throatline Is Important to Every Woman

BY ANTOINETTE DONNELLY.
[Copyright: 1937: By The Chicago Tribune-N. Y. News Syndicate, Inc.]

Artists may argue about the comparative beauty of the lines of a woman's body but, knowing our women, we believe there's one line that means more than any other. It is the youthful line of throat.

This is the important line to women because it is the line which shocks her when it begins age-tattling with drooping, flabby muscles. It is the important line to women because, if it is kept firm and good, she can face any test with courage. It is, frankly, the line that separates youth from age.

Women know this, yet, until they get around forty the average ones forget there's a day of reckoning coming when they can't wear the smart, new collar lines because the neck wrinkles show too plainly, the padding under the chin becomes too noticeable. Thirty ought to be the latest to begin the throat line preservation work. But not with all attention to local care, understand. There's something far, far more important to be done for that throat line than patting it, giving it astringents, feeding it skin food. It's holding the head up so that the neck muscles have the strength to resist wrinkling and doubling.

Put down the wrinkled chins and doubled ones to faulty head carriage more often than to age, and you'll be near the truth. One never sees a badly-hung head on an older woman but that she sees destruction done to the throat and chinline.

If it is flabby already, do double duty. Give your head the orders to keep tall and erect, to hold the chin up in a self-respecting manner. Give it exercise orders. Turning the head to the right and left slowly, down and up and back slowly. Chew high, wide and handsome without aid of gum, if you must, or with gum if you will, but go through the exaggerated chewing movements.

Cream generously before you begin the exercises, and pat during the process. Use a good astringent after you've wiped off the cream. If you can take it, wipe with an ice cube wrapped in a fine towel.

Wagon Wheel Gap Picked as Vacation Spot

BY JUDITH CASS.

WAGON WHEEL GAP, Colo., is a name to evoke the most dashing of western cowboy impressions to the mind of any one who has traveled in the west, even casually. And when one considers that the village bearing this picturesque name is situated at the junction of Goose creek and the Rio Grande river, near the continental divide, the impression becomes all the more vivid.

To that attractive spot, high in the Rocky mountains, will go a group of Chicagoans, a few at a time, during August, to be guests at a ranch from which they will view to the north the towering San Luis peak, 14,149 feet high, and to the south, Fisher mountain, which reaches 12,855 feet into the clouds.

Mr. and Mrs. George B. Dryden and Gen. and Mrs. Charles G. Dawes are leaving today to spend two or three weeks in this magic old west country, not far from the New Mexico state border. Mr. and Mrs. Rufus C. Dawes are planning to go out next week for a few days, and Ralph A. Bard and his daughter, Miss Janet Bard, and son, George, will leave for the same destination next week for a short visit.

Mr. and Mrs. Rufus Dawes' youngest daughter, Mrs. Louis F. Watermulder [Helen Dawes], and Mr. Watermulder, are returning today from a holiday in Minnesota. They are living in Lake View avenue.

Mrs. Sellar Bullard, Daughters in Chicago.

Mr. and Mrs. Bard have as their guests Mrs. Sellar Bullard and her daughters, Miss Caroline and Miss Clari-Jean, who are on their way to Santa Barbara on the last part of a 'round the world trip. The Bullards, who arrived yesterday, lived formerly in Highland Park, so they will be the center of a round of informal parties during their brief visit, for all of their old friends want to see them.

Miss Katherine Bard, younger daughter of Mr. and Mrs. Bard, is one of Chicago's most ambitious young dramatic students. She will be sailing home soon from England after spending a year at a London dramatic school.

Also leaving today for Colorado, but bound on a week-end business trip, and not for a ranching holiday, are Mr. and Mrs. Philip B. Maher. The Mahers hope to combine pleasure with their business, however, and if it is possible to get tickets they will attend a performance of "The Doll's House," the play being presented at the drama festival at Central City, Colo., the former mining town.

Mr. and Mrs. Maher will leave on a real vacation about Aug. 8. Their new home on the shore in Lake Bluff will be completed about Oct. 1.

Buckingham Chandler to Take Ranch Vacation.

Buckingham Chandler and his daughter, Miss Charlotte Chandler, left yesterday to spend August at William Leach's ranch in Wyoming, where both have vacationed in previous summers. Miss Chandler, who has been living in an apartment in New York and studying dancing with Martha Graham, will visit her mother, Mrs. Frank Brostrom, in New Orleans before returning east in the fall.

Mrs. Chandler and her daughters, Miss Betty and Miss Celia Coit, are at their summer home at Green Lake, Wis.

Dr. Stock to Conduct Finale at Ravinia.

Adding a last gala touch to the Ravinia festival season, which closes next week, will be a concert, a week from Sunday night, which will be conducted by Dr. Frederick A. Stock. It will be Dr. Stock's first concert since his illness last March, and the first concert he has conducted at Ravinia Park since before the old Ravinia summer opera days.

Fritz Reiner is to be the guest conductor at next week's final concert series. Following his Sunday afternoon concert, many in the audience will stay on at the park to use up any coupons remaining in their coupon books, or to have a picnic in the interlude between concerts. Vladi-

[Continued on page 17, column 5.]

Arlington Closes Tomorrow

[TRIBUNE Photo.]

During the month's racing season at Arlington Park Mrs. Thomas A. Connors has motored frequently from her home in Lake Forest to the Post and Paddock club to have luncheon before watching the horses run. The park will close tomorrow until next year.

Ravinia Likes Showy Concert of Golschmann

BY CECIL M. SMITH.

Vladimir Golschmann, conductor of the St. Louis Symphony orchestra, swept his Ravinia audience into a tumult of enthusiasm at his debut as guest conductor of the Chicago Symphony orchestra last evening. The concert was the first of four Mr. Golschmann is conducting this week-end at the North Shore pavilion. He will appear again tonight, tomorrow night, and Sunday afternoon.

Mr. Golschmann's sleek good looks and pictorial platform manner are not unfamiliar to Chicago, for he has already shown us, during the winter season, his accomplishments with his own St. Louis orchestra. In previous visits, however, he has not chosen to conduct any major work which so completely fits him like a glove as does the Tschaikowsky "Pathetic" symphony, last night's chief work.

In this symphony Mr. Golschmann's essentially theatrical viewpoint toward music found a superb outlet. In a performance that proved how false it is to assume that good showmanship and good musical taste are mutually exclusive, Mr. Golschmann made the thrice-familiar symphony a subject of unflagging interest and excitement.

One might argue, I suppose, that the conductor's pantomime upon the platform, his rapt facial expressions, his pleading guestures, are not necessary to make an orchestra play well. Yet these are part and parcel of Mr. Golschmann's way of getting what he wants. Since they work magnificently in keying the orchestra up to a spectacular level of performance they are certainly justifiable.

The orchestra has seldom played so well this summer as it played throughout the Tschaikowsky symphony. The tone and precision of the strings were a joy to hear. The woodwinds achieved remarkable expressive color, and the brasses stayed within the tonal frame, a difficult thing to do in Ravinia's overbrilliant shell. The rhythm of the march at the end of the third movement seemed to come from the conductor's whole body, and to be communicated in turn to the muscles of the audience in most exhilarating fashion.

The second half of the program included the wedding march from Rimsky-Korsakoff's "Le Coq d'Or," Debussy's orchestration of two of Erik Satie's gymnopedies, Debussy's prelude to "The Afternoon of a Faun," and the polka and fugue from Weinberger's "Schwanda, the Bagpipe Player."

The gymnopedies, whose parts have been gathering dust for many seasons in the basement of Orchestra hall, are dainty trifles of pseudo-Hellenic ceremonial dance music. The orchestral score by Debussy is a model of economy and chastity.

In Mr. Golschmann's sensitively inflected reading of "The Afternoon of a Faunt" the wonderful flute playing of Ernest Liegl was matched by lovely purity of tone in the orchestra as a whole.

At the close of the concert Mr. Golschmann received the greatest ovation of the season thus far, with thunderous applause and cheering that must have carried well beyond the limits of the park's thirty-seven acres.

For tonight's program Mr. Golschmann lists Gluck's overture to "Iphigenia in Aulis," the first symphony of Sibelius, the rhumba movement from Harl McDonald's "Rhumba" symphony, Dukas' "The Sorcerer's Apprentice," and the prelude to Wagner's "Die Meistersinger."

CHAS. A. STEVENS & CO.
STATE STREET CHICAGO

JUST WHEN YOU NEED NEW SHOES
TO SEE YOU THROUGH THE SUMMER
SALE OF WHITE
SHOE BOX SHOES!
4.95
BROKEN LINES AND SIZES! WERE 6.75 AND 7.75

We've taken most all our white shoes and slashed them recklessly. There are oxfords, straps, high step-in effect. Sharkskin cloth, crushed kid, mesh. Also black, brown or grey gabardine oxfords and stepins! Don't miss this event!

THE SHOE BOX*............................FIFTH FLOOR
* Trademark registered.

CHAS. A. STEVENS & CO.
STATE STREET CHICAGO

NEW DIRECTOIRE LINE
FROM PARIS! SWEEPING UP AND OFF-THE-FACE
5.95

In black velvet, it's one of the most "do-things-for-you" bonnets we've seen.

MILLINERY.........FIFTH FLOOR

CHAS. A. STEVENS & CO.
STATE STREET CHICAGO

6.95
LINEN PRINT
IN BOLD FLOWER DESIGN
IT'S AN OUTSTANDING BUY!

An exact copy of one of our biggest linen successes that originally sold for 12.95. We bargained with the manufacturer so we could bring it to you at this price. In a leaf print! Navy, rust, blue. 12 to 20.

LOTS OF REDUCTIONS!
Take advantage of them now!
SPORTS SHOP.......THIRD FLOOR

Hundred Kids See Cubs; Have a Grand Time

BY SALLY JOY BROWN.

[Activities of the Sally Joy Brown department are sponsored by Tribune Charities, Inc.]

Even a topheavy score in favor of the wrong team couldn't prevent 100 youngsters from having a swell time at Wrigley field yesterday afternoon, watching the game between the Chicago Cubs and the Brooklyn Dodgers.

The day was perfect and our seats were right down in the front row of boxes where every boy and girl could get a good look at the players.

Before the game started the youngsters had a pleasant surprise when Rip Collins came over to say "hello" and then he had to stay there and autograph till exhausted. Then "Gabby" Hartnett came by. The youngsters are all crazy about him, and he, too, stopped for autographs.

We had ice cream, popcorn, and a cold drink. The kids watched everything and cheered on every possible occasion.

Win or lose, watching the Cubs is the average youngster's idea of a perfect pastime, so the party was a great treat to all my guests.

* *

Old Settlers Will Hold Annual Picnic Monday

Residents of the city since 1912, who are at least 40 years old, will gather Monday in Harms park, Western and Berteau avenues, for the Old Settlers' picnic which has been held annually since 1874. Mayor Kelly yesterday proclaimed a city-wide observance of Monday as Old Settlers' day.

Boston's Conductor Deplores Bad Music of Europe's Composers

Boston, Mass., July 29.—(AP)—Serge A. Koussevitzky, conductor of the Boston Symphony orchestra, who is recognized as one of the outstanding patrons of contemporary music, said today the present crop of younger European composers is turning out "consistently bad music."

"The jury which passes on the right of these composers to be heard has degenerated, too," said the famous Russian born conductor on his return here from Europe.

"Some of the pieces I heard at the 15th festival of contemporary music in Paris were wretched, positively wretched," he said.

Dr. Koussevitzky did not include American composers in this group.

"Our American composers," he declared, "are consistently better artists. They have greater inspiration."

MOTION PICTURES DOWNTOWN | MOTION PICTURES DOWNTOWN | MOTION PICTURES DOWNTOWN

AIR-CONDITIONED RKO PALACE RANDOLPH AT LA SALLE
TODAY AT 10:45
2 GREAT ATTRACTIONS IN ONE HUGE SHOW!
AND ON THE STAGE Harlem's Aristocrat of Jazz— IN PERSON!
DUKE ELLINGTON AND HIS ORCHESTRA
WITH IVIE ANDERSON California Song-Bird
3 CHOCOLATEERS Originators of "Peckin'"
4 STEP BROTHERS Eight Feet of Rhythm
and DUKE ELLINGTON'S 5-BANDS-IN-1
JOHNNY HODGES & ORCHESTRA
COOTIE WILLIAMS & Rug Cutters
REX STEWART & STOMPERS
BARNEY BIGARD & Jazzopaters
IVIE ANDERSON & Boys from Dixie
FOUR YEARS WITHOUT WOMEN!
They seek forgetfulness in the touch of a woman's hand, her tender lips and caresses. . . . Not a woman in the world can afford to miss this picture!
OPEN 10:45 Price Changes 1 & 6:30
"THE ROAD BACK"
ERICH MARIA REMARQUE'S mighty sequel to "ALL QUIET on the WESTERN FRONT"
Cast of Thousands, Including JOHN KING, RICHARD CROMWELL, ANDY DEVINE, LOUISE FAZENDA, SLIM SUMMERVILLE, LIONEL ATWILL, ROBERT WARWICK, ETIENNE GIRARDOT, Others
A New Universal Triumph

MOTION PICTURES DOWNTOWN | MOTION PICTURES DOWNTOWN | MOTION PICTURES DOWNTOWN | MOTION PICTURES DOWNTOWN | MOTION PICTURES DOWNTOWN

BANNER SHOW WEEK—Balaban & Katz COMFORTABLY COOL Theaters

NEVER SUCH A SHOW ANYWHERE... and at 25c to 1 p.m.
Oriental RANDOLPH NEAR STATE
In Person POPEYE Harry Foster Welch . . the voice of POPEYE.
In Person BETTY BOOP Mae Questel.. original "Boop-boop-a-doop" girl!
In Person GENE AUSTIN singing star of radio screen and records assisted by KANDY & KOKO
also... GIRL STAGE REVUE Hild Ballet in flashing specialties Gene Grenese • Gilbert Bros. Others
screen 1st Run in Chicago Reckless Living! Reckless Spending!
"WILD MONEY"
Paramount's riot . . . from Paul Gallico's Sat Eve. Post story . . . with BENNY BAKER, Louise CAMPBELL, Lynne OVERMAN, Edward Everett HORTON
Extra! Screen Scoop! WALT DISNEY'S 5 Prize-Winning SILLY SYMPHONIES "Three Little Pigs" "Country Cousin" "Orphan Kittens" "Tortoise and Hare" "Flowers and Trees" ALL IN ONE All In Technicolor!

Oh Boy the Riot Starts TODAY!
COME EARLY! Open 10 a.m. Pr. Ch. 1 & 6:30 ALL SHOWS DELUXE
CHICAGO STATE NEAR RANDOLPH
In Person Miss Ray appears at EVERY performance: MARTHA RAYE
Screen's sensational comedienne heading a whirlwind BALABAN & KATZ Stage Revue
Positively ONE WEEK only!
Extra "TRIBUTE TO GERSHWIN" Glorious melody, dancing, spectacle!
Midsummer SHOW Festival ROARS ON!
Playboy Bob is concentrating on working girls . . . and "getting the works"!
Robert MONTGOMERY Marion DAVIES "Ever Since Eve"
Warner-Cosmopolitan's cyclone with Patsy KELLY • Frank McHUGH, Allen JENKINS • Louise FAZENDA, Barton MacLANE

TODAY 8:45 A. M. Pr. chg. 1 & 6 P. M. GARRICK
IT'S NO LONGER "Exclusive"
Everybody's talking about the guy who doesn't pull punches and his gal who doesn't waste kisses.
2nd LOOP WEEK? YOU BETCHA!
PETE SMITH Lafl Extra! "MISTAKES IN GOLF" HORTON SMITH, HARRY COOPER, LAWSON LITTLE, JIMMY THOMPSON
Fred MacMURRAY • Frances FARMER • Charlie RUGGLES in "Exclusive" Paramount's romantic drama with LLOYD NOLAN • RALPH MORGAN

ROOSEVELT STATE NEAR WASHINGTON
Open 8:45 a. m. Price Change 1 and 6 Bengal Lancers Charge!
Rudyard Kipling's "WEE WILLIE WINKIE" SHIRLEY TEMPLE, VICTOR McLAGLEN

UNITED ARTISTS RANDOLPH-DEARBORN
Open 8:45 a.m. Pr. Chg. 1 & 6 p.m.
Clark GABLE Jean HARLOW "SARATOGA" LIONEL BARRYMORE, FRANK MORGAN, UNA MERKEL Extra! MICKEY MOUSE

TODAY—8:45 a. m. APOLLO RANDOLPH at CLARK
GROUCHO • CHICO • HARPO • HO! HO! THEY'RE OFF (Completely—Deliriously) to a 4th LOOP WEEK!
The Madcap Handicap tieing the town in knots over Nags, Ga-Ga over gals!
MARX BROS "A Day at the Races" Metro's panic of pandemonium with ALLAN JONES • MAUREEN O'SULLIVAN

TODAY McVICKERS MADISON NR. STATE —COOL— 8:45 A. M.
MIRIAM HOPKINS, JOEL McCREA in "WOMAN Chases MAN" PLUS "The GO GETTER" WITH GEO. BRENT • ANITA LOUISE, CHAS. WINNINGER
2 FEATURES. PRICES CHGES 1 AND 6:30

STATE-LAKE STATE NEAR LAKE —COOL—
FIRST TIME AT POPULAR PRICES!
The Big Hit of "ONE IN A MILLION" STARS OF STAGE AND SCREEN
Today at 10:30 a. m. 20c to 1, 25c to 6:30 REGULAR PRICES!
—IN PERSON— ★ BORRAH MINEVITCH'S HARMONICA RASCALS Playing . . . Clowning . . . Making You Laugh!
VAUDEVILLE: • BOBBY PINKUS, Capt. Spiller and Seals, Toy & Wing
Screen FIRST SHOWING "ARMORED CAR" CESAR ROMERO, JUDITH BARRETT

WOODS Rand. & Dearb. Op. 7:45 A. M. Advance Showing of 2 Hits ERROL FLYNN—MAUCH TWINS "THE PRINCE AND THE PAUPER" and Wallace Beery, "GOOD OLD SOAK"
LA SALLE Madison & Clark. Op. 8:15 A. M. 15c to 6:30—Always Cool MADGE EVANS—LEWIS STONE "THE THIRTEENTH CHAIR," and Henry Fonda, "WINGS OF MORNING"

SOUTH
MODERNLY AIR-CONDITIONED For Picture Times—Phone Triangle 1500 WARNER BROS. THEATERS
AVALON 79th & Stony FREE PARKING. TODAY! For One Week Open 1:30 P. M.
BOB BURNS, MARTHA RAYE in "MOUNTAIN MUSIC" TERRY WALKER
"THE LAST TRAIN FROM MADRID" DOROTHY LAMOUR, LEW AYRES, KAREN MORLEY, GILBERT ROLAND
79th-Halsted FREE PARKING CAPITOL Today for One Week Open at 1:30 P. M.
GEORGE BRENT, ANITA LOUISE in "THE GO GETTER" with CHARLES WINNINGER
Richard DIX "The DEVIL is DRIVING" JOAN PERRY
STRATFORD 63rd-Halsted—Always Cool! The Mauch Twins and Errol Flynn, "PRINCE AND THE PAUPER" Don Terry in "A FIGHT TO THE FINISH" Saturday & Sunday—On the Stage: 3 SLATE BROS. in "NUTTY FOLLIES"
BEVERLY 95th-Ashland—Free Parking Modernly Air-Conditioned Warner Oland-Katherine De Mille "CHAN AT THE OLYMPICS" Coming Sunday—For 5 Days: Gaynor & March, "A STAR IS BORN"
JEFFERY 71st-Jeffery—Free Parking Modernly Air-Conditioned Wallace Beery-Una Merkel-Ted Healy "GOOD OLD SOAK" Added! Our Gang Comedy, "Rushin' Ballet" Coming Sunday—For 5 Days: GAYNOR-MARCH, "A STAR IS BORN"
OGDEN 63rd-Ashland Always Cool! GROVE 76th-Cottage Always Cool! Wallace Beery "GOOD OLD SOAK" Robt. Montgomery Rosalind Russell "NIGHT MUST FALL" Coming Sunday: Both Theaters: Gaynor-March, "A STAR IS BORN"
HIGHLAND 79th-Ashland—Always Cool! Mauch Twins and Errol Flynn, "PRINCE AND THE PAUPER" Ann Harding, "LOVE FROM A STRANGER"
COSMO 79th-Halsted—Always Cool! Madge Evans, "13th CHAIR" James Dunn, "VENUS MAKES TROUBLE"
SHORE 75th-Kingston—Always Cool! Madge Evans, "13th CHAIR" Charles Ruggles, "TURN OFF THE MOON"
FROLIC 55th-Ellis—Always Cool! Madge Evans, "13th CHAIR" Jean Muir, "HER HUSBAND'S SECRETARY"
HAMILTON 71st-Paxton—Always Cool! Alice Faye, Jack Haley Patsy Kelly, "WAKE UP AND LIVE" Well Balanced Single Feature Program!
OAKLAND 3947 Drexel—2 Features Madge Evans, "13TH CHAIR" Edward Everett Horton, "OH, DOCTOR" NOW! NEW RCA SOUND
LEXINGTON 1162 E. 63rd—2 Features Eleanore Whitney and Charles Ruggles, "TURN OFF THE MOON" RICHARD ARLEN in "SILENT BARRIERS"
KIMBARK 6240 Kimbark—Mat. Daily Doors Op. 1:30—IT'S COOL Bernie-Winchell, "WAKE UP AND LIVE" Conrad Nagel in "NAVY SPY"
COMMERCIAL 9150 Commercial—Cooled Billy & Bobby Mauch Errol Flynn, "Prince and the Pauper," & Robt. Montgomery, "NIGHT MUST FALL"
RAMOVA 35TH & HALSTED Mat. to 6:30—20c—Two Feats. Larry Crabbe in Zane Grey's "Forlorn River" Errol Flynn, "PRINCE & THE PAUPER"
JACKSON PK. 67TH-STONY—Cooled Eleanore Whitney Chas. Ruggles "TURN OFF THE MOON" "SILENT BARRIERS," Richard Arlen
CHELTEN 79TH & EXCHANGE Charles Laughton Carole Lombard, "WHITE WOMAN" Loretta Young, Tyrone Power, "Cafe Metropole"
MIDWAY Cott. at 63rd—15c to 6:30, 25c After "20 MILLION SWEETHEARTS" Dick Powell, Ginger Rogers, Pat O'Brien "SEQUOIA," Jean Parker, Russell Hardie
'AY 2638 E. 75TH—Ann Sothern Don Ameche, "50 Roads To Town" Gary Cooper, 'ONE SUNDAY AFTERNOON'
MICHIGAN 110 E. Garfield—COOLED "TURN OFF THE MOON" and "HILLS OF OLD WYOMING"

SOUTH
B&K stands for BE KOOL-BE KOMFORTABLE BALABAN & KATZ Air Conditioned THEATERS
TODAY SOUTHTOWN 63rd STREET EAST OF HALSTED FREE PARKING ON PREMISES Doors Open At 1:30 P. M.
MARTHA RAYE, BOB BURNS "MOUNTAIN MUSIC" Terry Walker Rufe Davis
PLUS "LAST TRAIN FROM MADRID" Lew Ayres • Dorothy Lamour, Karen Morley • Gilbert Roland
SILLY SYMPHONY In Color
TODAY Open At 1:30 P. M. TIVOLI COTTAGE GROVE AT 63d
2 SMASH FEATURES! CLARK GABLE, MYRNA LOY "PARNELL" EDNA MAY OLIVER, BILLIE BURKE PLUS "WINGS OVER HONOLULU" RAY MILLAND, WENDY BARRIE
TOWER 63rd-Stony Island—2 HITS Bette Davis, Edw. G. Robinson "KID GALAHAD," Plus Robert Taylor, Barbara Stanwyck, "THIS IS MY AFFAIR"
MARYLAND 63rd-Maryland—2 Hits! Wallace Beery, "Good Old Soak"—Rob't Montgomery, "Night Must Fall"
PICCADILLY 51st AND BLACKSTONE Robert Taylor, Barbara Stanwyck "This Is My Affair" E. G. Robinson, Bette Davis "KID GALAHAD"
SHAKESPEARE 43rd & Ellis. 2 Features 2 BARGAIN PRICES
HARPER 5240 Harper. Henry Fonda, Annabella, "Wings Of Morning"
HYDE PARK 5312 Lake Park. Madge Evans, Lewis Stone, "The 13th Chair"
KENWOOD 47th & Kimbark. Alice Faye "Wake Up & Live," with Winchell-Bernie,—Claire Trevor, "King of Gamblers"
COLONY 59th & Kedzie—2 Features "Mark of the Vampire" Fred Astaire, Ginger Rogers, "Shall We Dance"
MARQUETTE 63rd & Kedzie—2 Features Madge Evans, "13th Chair" Jean Muir, "HER HUSBAND'S SECRETARY"
HIGHWAY 63rd & Western—2 Features Carole Lombard, "White Woman" Fred Astaire, Ginger Rogers, "SHALL WE DANCE"
DREXEL 858 E. 63rd—Air-Cond.—2 Hits Wheeler & Woolsey, "Mummy's Boys" Walter Connolly, "League of Frightened Men"

NORTH
ADELPHI 7074 N. CLARK—CONT. 2 P. M. Mat. 10 & 15c; Eve., 10 & 20c Virginia Bruce, Kent Taylor, Walter Brennan "WHEN LOVE IS YOUNG" Walter Connolly as Ace Detective, "Nero Wolfe" "LEAGUE OF FRIGHTENED MEN" With Lionel Stander, Ed. Ciannelli, Irene Hervey Two Fine Pictures—Don't Miss This Program
LANE COURT AIR-CONDITIONED ARMITAGE AT CLARK MATINEE 15c—AFTER 6:30, 25c —DOUBLE FEATURE— RICHARD ARLEN, "SILENT BARRIERS" FRANKIE DARRO, "TOUGH TO HANDLE"
BRYN MAWR 1125 Bryn Mawr at "L" Mat. Daily—Op. 1 P. M. Henry Fonda, Annabella, John McCormack (World Famous Tenor) in "Wings of the Morning," All Technicolor Hit, Plus High Type Western Hit "HILLS OF OLD WYOMING," William Boyd
LINCOLN 3164 Lincoln Av. at Belmont 2 FEATURES BORIS KARLOFF, "JUGGERNAUT" BUCK TOWER, "SMOKE TREE RANGE" Cartoon, Chap. 13 Dick Tracy, News Reel
DE LUXE 1141 WILSON—2 Features Richard Arlen, "Silent Barriers" James Dunn, Sally Eilers, "We Have Our Moments"

SUBSCRIBE FOR THE CHICAGO TRIBUNE

NORTH
B&K stands for BE KOOL-BE KOMFORTABLE BALABAN & KATZ Air Conditioned THEATERS
TODAY Open 1:15-2 HITS KAY FRANCIS, ERROL FLYNN, IAN HUNTER "Another DAWN"
★ UPTOWN BROADWAY AT LAWRENCE PLUS DICK Powell "THE SINGING MARINE" DORIS WESTON • LEE DIXON, HUGH HERBERT
TODAY Open 1:30 2 HITS GRANADA SHERIDAN and DEVON CLARK GABLE, MYRNA LOY "PARNELL" PLUS MARTHA RAYE, BOB BURNS "MOUNTAIN MUSIC" Plus Prize Silly Symphony
RIVIERA BROADWAY and LAWRENCE ADULTS ONLY • OPEN 1:30 P. M.
A STRANGE LEGEND OF A STRANGE LAND! "FORBIDDEN ADVENTURE" A WARNER-PURDON PRODUCTION WILD WOMEN! WILD BEASTS! HAS THE MISSING LINK BEEN FOUND? IT'S VIVID IT'S POWERFUL IT'S DARING
PLUS Another Smash Feature "THE GREAT GAMBINI" Akim Tamiroff, Marian Marsh
All 4 Theaters NORSHORE Howard-Clark NORTOWN Western-Devon PANTHEON Sheridan-Wilson BELMONT Lincoln-Ashland 2—FEATURES—2 CLARK GABLE, MYRNA LOY, WILLIAM POWELL "MANHATTAN MELODRAMA" Plus ROBERT TAYLOR, BARBARA STANWYCK "THIS IS MY AFFAIR" Also "POPEYE" Hit
CENTURY Clark-Diversey—2 Features 'THERE GOES MY GIRL' Raymond, Sothern & "As Good As Married"
LAKESIDE 4728 Sheridan—2 Features "Shall We Dance," Fred Astaire, Ginger Rogers '13th Chair' & 'Popeye'
COVENT 2653 N. Clark—2 Features "Shall We Dance," Astaire & Rogers & "LOVE FROM A STRANGER"
ROSEWOOD Eves. 25c. 1823 MONTROSE Opens 1:30—Cool—3 Features "RHYTHM ON THE RANGE," Crosby, Raye, Burns "MOUNTAIN JUSTICE," Hutchinson & Brent "KING OF GAMBLERS," Trevor, Tamiroff
BUGG 2 FEATURES—COOLED Chinaware Free to Ladies Tyrone Power, "CAFE METROPOLE" Helen Mack, "YOU CAN'T BUY LUCK"
WINDSOR 1225 N. CLARK—COOLED BILLY & BOBBY MAUCH ERROL FLYNN, "PRINCE & THE PAUPER" & Warner Oland, "Chas. Chan At the Olympics"
RIDGE Devon at Clark—Drs. Op. 1:30 P. M. TWO FEATURES C. Ruggles, Eleanore Whitney, "Turn Off the Moon" Beverly Roberts, "Her Husband's Secretary"
DEARBORN 40 W. Division—Op. 6 P. M. AIR-CONDITIONED Henry Fonda, Annabella, "Wings of Morning" Jean Muir, "Her Husband's Secretary"
GOLD COAST 15c CLARK & NORTH Jane Withers, "CAN THIS BE DIXIE"
PLAZA 308 W. NORTH AV.—2 Feats. Loretta Young, "Cafe Metropole" Claire Trevor, "KING OF GAMBLERS"
LAKE SHORE 3175 Broadway—Cooled Tyrone Power Loretta Young in "CAFE METROPOLE"
PANORAMA 717 Sheridan—Op. 6 P. M. "MAN IN BLUE" LEE TRACY, "BEHIND THE HEADLINES"
CINEMA Wm. Powell, Carole Lombard Alice Brady, Mischa Auer "MY MAN GODFREY"

NORTH
●SHERIDAN 4038 Sheridan—COOLED! Clark Gable, Myrna Loy, Wm. Powell, 'MANHATTAN MELODRAMA' Robert Taylor, Barbara Stanwyck, "THIS IS MY AFFAIR"
●VOGUE 3810 Broadway—COOLED! Wallace Beery, "Good Old Soak" Mauch Twins, "PRINCE AND THE PAUPER" STARTING TOMORROW "A STAR IS BORN"
●MODE 3912 Sheridan Road—COOLED! Bette Davis, Leslie Howard, "OF HUMAN BONDAGE" & Jack Benny, Patsy Kelly, "TRANSATLANTIC MERRY-GO-ROUND"
●400 6746 Sheridan Road—COOLED! W. C. Fields, "IT'S A GIFT," Clark Gable, Carole Lombard, "NO MAN OF HER OWN"
●DEVON 6225 Broadway—COOLED! Wallace Beery, "Good Old Soak" Mauch Twins, "PRINCE AND THE PAUPER"
●BIOGRAPH 2433 Lincoln—COOLED! Madge Evans, "13th Chair" RICHARD ARLEN, "SILENT BARRIERS"
●No. CENTER 4037 Lincoln—COOLED! 3 Hits! Zane Grey's "Forlorn River," Wallace Beery, "GOOD OLD SOAK" Robert Montgomery, "NIGHT MUST FALL"
●DAVIS 4614 Lincoln—COOLED! W. C. FIELDS, "IT'S A GIFT" JEANETTE MacDONALD, "MERRY WIDOW"
●BUCK'M 3319 N. Clark—COOLED! "Chas. Chan at the Olympics" Robert Montgomery, "NIGHT MUST FALL" STARTING TOMORROW "A STAR IS BORN"
●ARGMORE 1040 Argyle—COOLED! "League of Frightened Men," George Brent, "MOUNTAIN JUSTICE"
●VIC Sheffield and Belmont—COOLED! Richard Arlen, 'SILENT BARRIERS' Jean Muir, "HER HUSBAND'S SECRETARY"
HOWARD Howard St. "L" Free Parking Open 1:30 Matinee Price 25c to 6:30 HELD OVER Janet GAYNOR, Fred. MARCH "A STAR IS BORN"
CALO 5400 N. CLARK—OP. 6 P. M. COOLED BY REFRIGERATION "Turn Off the Moon," "Hills of Old Wyoming"

WEST
AMERICAN 8 NORTH ASHLAND COOLED Janet GAYNOR, Fredric MARCH "A STAR IS BORN"
CRAWFORD 19 S. Crawford—COOLED "Her Husband's Secretary" RICHARD ARLEN, "SILENT BARRIERS"
BYRD Cicero and Madison—Free Parking "HILLS OF OLD WYOMING" CHAS. RUGGLES, "TURN OFF THE MOON"
WEST END 121 N. Cicero—COOLED "Her Husband's Secretary" ASTAIRE & ROGERS, 'SHALL WE DANCE'

WEST
B&K stands for BE KOOL-BE KOMFORTABLE BALABAN & KATZ Air Conditioned THEATERS
TODAY OPEN 1 P. M. 2 HITS KAY FRANCIS, ERROL FLYNN, IAN HUNTER "Another DAWN"
★ MARBRO MADISON NEAR CRAWFORD PLUS DICK Powell "THE SINGING MARINE" DORIS WESTON • LEE DIXON, HUGH HERBERT
Doors Op. 1:30 2 HITS! PARADISE Robert TAYLOR, Barbara STANWYCK "This is My Affair" PLUS CLARK GABLE, MYRNA LOY, WM. POWELL "MANHATTAN MELODRAMA" Extra—POPEYE Cartoon Howl
MANOR North & Central SENATE Madison & Kedzie Robert Montgomery "Night Must Fall" Plus—Warner Oland 'Chan at Olympics' Silly Symphony Hit
STATE 5814 Madison—Silly Symphony Larry Crabbe in "Forlorn River" Robert Montgomery, "NIGHT MUST FALL"
Central Pk. 3535 Roosevelt—2 Hits Extra—Silly Symphony 'Chan at the Olympics'—Plus—'Forlorn River'
JOY Roosevelt and Ashland—COOLED LOUISE BEAVERS, Claudette Colbert "IMITATION OF LIFE" and PAUL MUNI "FUGITIVE FROM A CHAIN GANG"
B'DWAY Strand 1641 Roosevelt—Cooled "FORLORN RIVER" WALLACE BEERY, "GOOD OLD SOAK"
AVENUE Cicero at Jackson—COOLED "Great Hospital Mystery" Olivia De Havilland, "CALL IT A DAY"
4 STAR 2418 W. MADISON—Cool "13th Chair," Madge Evans "Hills of Old Wyoming," Hopalong Cassidy

SONOTONE AIR-CONDITIONED 66 E. VAN BUREN Cont. Noon to Midnite, 25c to 2 P. M., 35c to 6:30
TODAY—ONE WEEK ONLY "ANNA" ENG. DIALOG TITLES
A STARTLING EXPOSE OF SPIES IN SOVIET RUSSIA
Added Featurette—Exclusive Showing "ONWARD" LATEST NEWS AT THE FRONT AND BEHIND THE LINES IN SPAIN
COOLED BY REFRIGERATION World PLAYHOUSE 410 S. Mich. Ave. Cont. 11:30 A.M. to Midnight—35c to 6:30 P.M.
Elisabeth BERGNER Raymond Massey, Romney Brent, Joyce Bland "Dreaming Lips"
"Beautifully presented—a picture to fill you with admiration." MAE TINEE, Trib
CLARK MADISON at CLARK—COOLED 15c 7:45 A. M. to 6:30 P. M. Charles Ruggles, Eleanore Whitney "TURN OFF THE MOON." Also "THE WILDCATTER"
MONROE Monroe & Dearborn Cooled—Advance Showing Robert Montgomery "NIGHT MUST FALL" Also "A FIGHT TO THE FINISH"

NORTHWEST
ALAMO 3639 W. Chicago—Mat. Daily Crystal Cut Glassware Robt. Montgomery, "NIGHT MUST FALL" Plus "Forlorn River," Larry Crabbe
MONT CLARE Grand Ave. at Harlem "PRINCE & THE PAUPER" Zane Grey's "FORLORN RIVER" COOLED BY REFRIGERATION
TIFFIN 4051 NORTH AVE. AIR-CONDITIONED Robert Montgomery, "Night Must Fall" Plus "Forlorn River," Larry Crabbe
MILFORD 3311 N. Pulaski Rd.—Air-Cond. Chinaware to ladies with eve. adm. MacDONALD & EDDY, "MAYTIME" LAUREL & HARDY, "WAY OUT WEST"
AVON 3327 Fullerton—Barg. Mat.—Cooled 3 Hits—"KILLERS OF THE SEA" George Brent, "MOUNTAIN JUSTICE," and Helen Mack, "YOU CAN'T BUY LUCK"
IRVING 4003 Irving—Barg. Mat.—Cooled 3 HITS! Madge Evans "13TH CHAIR," "HILLS OF OLD WYOMING" and Richard Arlen, "SILENT BARRIERS"
EMBASSY 3940 Fullerton—COOLED Madge Evans, "13th Chair" RICHARD ARLEN, "SILENT BARRIERS"
CROWN 1607 W. Division—COOLED "PRINCE and the PAUPER" Robert Montgomery, "NIGHT MUST FALL"
METRO 3308 LAWRENCE "Great Hospital Mystery" BUSTER CRABBE, "KING of the JUNGLE"
KARLOV FREE DINNERWARE "THEY WANTED TO MARRY" Guy Kibbee, Una Merkel, "Don't Tell the Wife"
LIBERTY 3705 Fullerton—Mat. Daily Dinnerware Free to Ladies "MAYTIME" & "WAY OUT WEST"
LOGAN Milwaukee at Sawyer—Cooled "BANK ALARM" Richard Arlen, "SILENT BARRIERS"
PORTAGE 4050 MILWAUKEE—Cooled Madge Evans, "13th Chair" Astaire & Rogers, "SHALL WE DANCE"

NORTHWEST
B&K stands for BE KOOL-BE KOMFORTABLE BALABAN & KATZ Air Conditioned THEATERS
HARDING 2724 Milwaukee Ave. Prize Winning Cartoon CLARK GABLE, MYRNA LOY "PARNELL" 'Mountain Music' Martha Raye, Bob Burns
CONGRESS Extra—'March of Time' "Hotel Haywire"—Plus Frances Langford in "THE HIT PARADE"
GATEWAY Silly Symphony—Larry Crabbe, "Forlorn River" Robert Montgomery, "NIGHT MUST FALL"
Will Rogers 5635 Belmont Ave. BELPARK Cicero & Belmont CRYSTAL North & California Robt. MONTGOMERY Rosalind Russell in "Night Must Fall" PLUS—Warner Oland "Charlie Chan at the Olympics" Silly Symphony Hit
BILTMORE Division-Damen—Popeye 'Turn Off the Moon'—Plus "Her Husband's Secretary" with Jean Muir
ALBA Kedzie & Lawrence—Silly Symphony Kedzie & Lawrence—2 FEATURES Wm. Boyd in "HILLS OF OLD WYOMING"
TERMINAL 3315 Lawrence ALL SHOWS STAGE IN PERSON—Great Jewish Comic MENASHA SKULNIK "CHAN AT THE OLYMPICS" TWO HITS "LOVE FROM A STRANGER"
ADMIRAL 3940 LAWRENCE "KING OF GAMBLERS" George Brent, "MOUNTAIN JUSTICE" LLOYD HUGHES, "PARADISE EXPRESS"
DRAKE 3548 MONTROSE "TURN OFF THE MOON" Astaire & Rogers, "SHALL WE DANCE"

• SUBURBAN •

EVANSTON
BALABAN & KATZ Air Conditioned THEATERS
VARSITY Today, Open 1:30 Advance Showing 2 Features Bette Davis-Edward G. Robinson Humphrey Bogart Wayne Morris in "KID GALAHAD" PLUS—Miriam Hopkins-Joel McCrea "WOMAN CHASES MAN"
VALENCIA Come Early—Open 12 Madge Evans "THIRTEENTH CHAIR" Extra Matinee Feature—"David Copperfield"
CORONET Come Early-Open 12:30 Winchell-Bernie "WAKE UP and LIVE" Extra Feature—At the Matinee Only SHIRLEY TEMPLE, "Poor Little Rich Girl"
STADIUM Open 1:30—FREE PARKING Cooled by Refrigeration Wallace Beery Una Merkel "GOOD OLD SOAK" "STINGAREE," Irene Dunne, Richard Dix First Show Only—Frank Buck, "Wild Cargo"

NO MAN'S LAND
TEATRO DEL LAGO AIR-CONDITIONED—COOL Open 6:00—25c to 6:30 P. M. Always a Single Feature Program 'Elephant Boy,' from Kipling's 'Toomai of Elephants'

WILMETTE
WILMETTE Air-Cond.—Cool—Op. 1:30—20c to 6:30 P.M.—2 Feat. Richard Arlen, "SILENT BARRIERS" Edward E. Horton, "OH, DOCTOR"

HIGHLAND PARK
ALCYON Cool—Air-Conditioned—K. Luke Katherine De Mille Warner Oland, "Chan At the Olympics"

HINSDALE
HINSDALE AIR-CONDITIONED for only 20c Loretta Young, Tyrone Power, A. Menjou, "Cafe Metropole," at 7:30-9:55

AUSTIN
SYMPHONY 4937 W. Chgo.—Always Cool Eleanore Whitney and Charles Ruggles, "TURN OFF THE MOON" Madge Evans, "13TH CHAIR," Lewis Stone Coming! Sunday For 4 Days Gaynor-March in "A STAR IS BORN"
IRIS 5743 W. Chicago Av. Newly Air-Conditioned Richard Arlen, "Silent Barriers" Madge Evans, Lewis Stone, "13TH CHAIR" Two Features—Cooled by Refrigeration
PLAISANCE 406 N. PARKSIDE "Smoke Tree Range" Claire Trevor, "KING OF GAMBLERS"
PARK 5960 W. LAKE ST.—15c to 6:30 JEANETTE MacDONALD NELSON EDDY, "MAYTIME"
AUSTIN Dick Powell, Ruby Keeler "SHIPMATES FOREVER" Chas. Laughton, Carole Lombard, "WHITE WOMAN"

BERWYN
NEW RITZ 6343 W. ROOSEVELT RD. Open 1:30—3 Big Attractions Chas. Ruggles, Eleanore Whitney, "Turn Off Moon" B. Roberts, 'Her Husband's Secy.'—Louis-Braddock Fite Film—Glassware to Ladies with Each Eve. Adm.
BERWYN Ridgeland & Cermak—Silly Symphony Larry Crabbe, 'Forlorn River'—Plus Warner Oland in "Charlie Chan at the Olympics"

LA GRANGE
LA GRANGE Silly Symphony—Warner Oland 'Chan at the Olympics'—Plus Robert Montgomery, "NIGHT MUST FALL"

WHEATON
PARAMOUNT WALLACE BEERY Una Merkel, Eric Linden "GOOD OLD SOAK"

HARVEY
HARVEY MAT. DAILY—OPEN 1:30 Mauch Twins, "Prince & the Pauper" LARRY CRABBE, "FORLORN RIVER"

BLUE ISLAND
GRAND OPen 1 P. M.—Air-Conditioned Gene Autry, "Get Along, Little Doggie" Mauch Twins, Errol Flynn, "Prince and the Pauper"

MAYWOOD
AIR CONDITIONED
MATINEE DAILY FREE PARKING LIDO THEATRE MAYWOOD
First Run Pictures Presented At Chicago's Most Modern Suburban Theater
You Won't Believe Unless You See It with Your Eyes "ELEPHANT BOY" JOHN BOLES, DORIS NOLAN "AS GOOD AS MARRIED"

FOREST PARK
FOREST MADISON AT DESPLAINES DOUBLE FEATURE WALLACE BEERY "GOOD OLD SOAK" Warner Oland "Chan At the Olympics"

OAK PARK
SOUTHERN 828 S. Oak Pk.—COOLED Franchot Tone, May Robson Gladys George, "STRAIGHT IS THE WAY" IRENE DUNNE, "IF I WERE FREE"
LAMAR Marion at Lake St. "L"—Cooled Robt. Taylor, Barbara Stanwyck Victor McLaglen "THIS IS MY AFFAIR"
LAKE Lake and Marion—COOLED ERROL FLYNN, MAUCH TWINS Claude Rains, "PRINCE and the PAUPER"

CICERO
TOWN Roosevelt Near Austin—COOLED "LEAGUE OF FRIGHTENED MEN" CLAIRE TREVOR, "KING OF GAMBLERS"

GLEN ELLYN
GLEN Air-Conditioned—Comfortably Cool Chas. Ruggles, Eleanore Whitney "TURN OFF THE MOON"

"I Devise and Bequeath"

By Louise Bargelt and Fielding James

[Copyright: 1937: By Chicago Tribune-N. Y. News Synd., Inc.]

SYNOPSIS.

Michael Eden, heir to millions, postpones his marriage to Katharine McCann because his foster-father, John Millis, tells him his foster-mother is ill and needs him. Katharine's roommate, Joan, is engaged to Michael's friend, Terry Newton. Michael signs a will making Millis his heir, expecting to change it after his marriage to Katharine. Mrs. Millis attempts suicide when she discovers her husband flirting with her nurse. Michael rescues her and takes her away. Millis tricks Katharine into a ride with him and forces his kisses on her. Amos Newton, uncle of Terry, believes that Millis killed Terry's father, who was Michael's co-guardian. Michael returns to the home of Amos Newton and Katharine and he plan to be married next day, though Michael is ill. That night Michael, in delirium, returns to the Millis home, desperately ill with typhoid fever. Katharine obtains Dr. Kittredge to attend him. Newton tells Katharine that the exhumed body of Michael's real mother showed she died of poisoning. Ferenzi, a self-confessed poisoner, charges that Millis bought typhoid germs from him. Michael is moved to the home of Amos Newton. Millis is murdered in his home.

INSTALMENT XLI.

THE MURDER WEAPON.

"I have no information," Kittredge said crossly. "The nurses were jittery—didn't like the job. One of them, the woman, has keen senses. She insisted that in the night there were people about. Even they were willing to ascribe it to tired nerves, and a creaky old house. But they, and I, became suspicious that some one was making an attempt to keep the night nurse a little groggy—doping him a little, you know."

"Has that been true during the whole four weeks?"

"No. It has been true only a few days."

"Would you say that it started about the time young Eden began to improve?"

"It does seem to coincide with that."

"What do you deduce from that?"

"O, damn it, I'm a doctor, not a detective."

"So I am convinced," Jameson said smiling. "But you are a good observer, and you report well, and you have been patient and honest and helpful."

"What do you deduce?" Kittredge asked.

"Doesn't it seem reasonable to suppose that some one was not altogether pleased with young Eden's recovery, and felt constrained to consider other means than typhoid germs for consummating the so-much-to-be-desired event?"

"Do you take any stock in Ferenzi's story?" Kittredge asked, in some surprise.

"It is a factor to be reckoned with, isn't it?"

"I never believe it in the daytime," Kittredge said. "Such things are incredible—but the fact that Millis had access to the sickroom doesn't solve the gun problem."

"No, not at all. But it does indicate that if he went in and out others could."

"But who?"

"Well, the McCann girl. She was certainly in the house last night, prowling around for some time."

"Miss McCann is neither a common woman nor a commonplace woman. She would never use a sick boy as a cat's-paw. That is ludicrous. Have you decided where Michael got the key?"

"My dear doctor, I have decided nothing. Possibly the door was not locked when the murderer entered. Perhaps the key was Millis' own key, with which he was thoughtfully locked in—so that he might not be disturbed."

"Have you made no attempt to find a second key?"

Jameson smiled approvingly. "John Millis's key was in his pocket," he acknowledged.

"Does anybody know how many keys there were to that door?"

"Nobody is telling. All we know is that those keys were a strictly family affair. Hobson could probably help a great deal, but Hobson has gone suddenly dumb."

"Well," Kittredge said wearily, "I hope you are through with me. The gun is missing, I suppose."

"No. I found the gun, just before you came." He took casually from his pocket a beautiful little automatic revolver, and handed it to Kittredge.

Kittredge turned it over with interest. Then he looked at Jameson. "Initialed—J. M," he said. "Killed him with his own gun. Where did you find it?"

"In the yard. In plain sight. On the north side of the house."

"Dropped from a window?"

"Apparently. Apparently dropped from a window."

The notice of the death of John Millis appeared in every paper, all about alike. The account was as colorless as could be compassed, and printed quite without scareheads.

> John Millis, well known lawyer and clubman, was found dead in his home at eight o'clock this morning. Millis was shot through the heart. It was first believed to be a case of suicide, as the man was known to be depressed over his domestic affairs and the grave illness of his young foster-son. Later the conviction grew that he had been murdered.
>
> Color is given to the murder theory by the fact that the room in which the body was found opens directly on the street. Millis had clients who were in the habit of consulting him in this room. It is recalled that only a few days ago a half-crazed man waylaid him as he entered the house and proved very ugly.
>
> The police are investigating.

Kittredge reflected that somebody was exercising a powerful restraint. He decided that he would now go home and go to bed. Then, restlessly, he drove over to see Michael. Mrs. Scott shooed him away. Michael was sleeping fitfully, and was very weak, but his condition was as good as was to be expected. He had sunk once more into his abysmal silence.

As Kittredge went downstairs, he was again waylaid by Ito, the friendly little Japanese. "Dinner in an hour, sir," he said beaming. "You go in library and get good nap."

Kittredge welcomed the suggestion. He liked Newton's open fire, and the big couch in front of it. It seemed to him that he had just lost consciousness when he felt a touch on his shoulder.

"Mr. Amos Newton," Ito explained, handing Kittredge the telephone.

"Is that you, Amos?" Kittredge asked. . . . "Yes, this is Bob. . . . Yes, I'm enjoying your home greatly, Amos, but I'd rather you were here. . . . You'll be back some time after midnight? . . . Driving, you say? . . . From Moose Lake? That's almost on the Canadian line! I don't see you getting home shortly after midnight. I'll tell you, Amos. . . ."

Then he stared into space vacantly. He realized that Amos had hung up. He went out to dinner, and then went to sleep again.

He did not know how long he had slept when he found himself awake, staring at a man, who was half turned from him, gazing into the fire. So Amos was back? Kittredge, as he looked at him, was struck as he had never been before by a certain quality the man had—finely tempered steel. He noticed the expression on his face, the look in his eyes. Where had he seen it before? He recalled little jockeys coming tearing down the home stretch; baseball pitchers, playing to breathless bleachers; golfers in a match game; captains of great liners taking their ships through an ugly bit of weather.

Kittredge leaned over and rang for the Jap.

"Ito," he said, "get this man out of his overcoat and bring him a dressing-gown. Then get him a bowl of soup, or some bread and milk. Sit down, Amos. I'm going to pull off your boots."

Amos sat down.

"Who killed Millis, Bob?" he asked.

"One of the Newtons, probably," Kittredge replied. "They lit out immediately after the deed. They are not just the type one suspects of it, but the older man is a tenacious chap and a good hater. The younger is a flibberty gibbet, and has said noisily every time he got drunk for the past six weeks that he had one little job to do before he went to bed: he had to kill John Millis. Eat your soup."

[Continued tomorrow.]

Frederic Prokosch, Native of Wisconsin, Awarded Novel Prize

New York, July 29.—(AP)—Frederic Prokosch, squash and tennis playing author of "The Asiatics," has won the Harper prize of $7,500 with his second novel.

Prokosch calls the prize winner "The Seven Who Fled."

He is 28 years old, Wisconsin born of Austrian ancestry, and has studied at Haverford college and Yale, and at Cambridge in England. At present he is working on a long picaresque novel in England on a Guggenheim fellowship. Later he plans to travel extensively.

His father, Eduard Prokosch, is Sterling professor of linguistics at Yale. The 600 manuscripts received in the prize contest were judged by Sinclair Lewis, Thornton Wilder, and Louis Bromfield.

* *

Mormons in England Will Mark Centennial Today

PRESTON, Eng., July 29.—(AP)—More than 700 members of the Church of Jesus Christ of Latter Day Saints will celebrate the centennial tomorrow of the establishment of their church in England. Nine persons were baptized as members of the Mormon church in the River Ribble at this little town July 30, 1837, the first in England. For the past two days missionaries of the church have been holding meetings in Rochdale, near here, and tomorrow all those joining the celebrations will start a pilgrimage to historic places associated with the early church.

Loomis, Park Avenue Playboy, Married on Trip to Maryland

Elkton, Md., July 29.—(AP)—Walter E. Buck, clerk of the Circuit court, said today that Homer L. Loomis Jr., Park avenue heir, was married Monday to Mary Ellen Plaintiff of New York.

Buck said the couple received a marriage license from him and were married shortly afterward by the Rev. C. M. Cope here.

Mrs. Gaston Plaintiff, mother of the bride, announced the marriage in New York, but denied it was an elopement.

Young Loomis is no stranger to the headlines. In December, 1935, he eloped to Armonk, N. Y., with Laura Hampton Hover, California oil heiress, when he was 21. Last May she had the marriage annulled, charging her husband made her read aloud a study of "mental murder" on their one day honeymoon. That was the Dickens story, "A Madman's Manuscript," of a woman who awakened to find her husband was about to murder her. The woman in the tale went mad and died.

Last February young Loomis again made the front pages when he and his younger brother, Fletcher, 20, and three other youths, all wearing pajamas, went on a sitdown strike in a night club.

* *

Ukrainian Picnic.

More than 2,000 members of the Ukrainian National association's 14 Chicago branches are expected to attend the second annual outing and picnic Sunday in St. Nicholas grove at Higgins road and the Des Plaines river in Leyden township.

GASOLINE ALLEY—A WILL AND A WAY

Train Travel with the Baby Can Be Easy

BY GLADYS HUNTINGTON BEVANS

[Copyright: 1937: By The Chicago Tribune-N. Y. News Syndicate, Inc.]

I am sure I shall never forget how I used to long for an automobile when we went traveling with our baby. There seemed to be so many things to carry, and all of them were so absolutely necessary, that I felt like either a caravan or an immigrant when I started out! Still, traveling by train has many advantages, and if a mother does some planning, partly based on other people's experiences, she can manage the performance very well.

Yesterday's article was on traveling with the baby by car in the summer time. Today's is on taking a long train journey with the baby. Here then are some practical directions for caring for him during the trip.

Once again my memory flashes a picture in front of me of an early morning wait at an isolated railroad station with a very young child, because of misinformation about connections. Let me warn you then, to be absolutely sure that your train and boat information is correct; also inform yourself about stop-overs and changes so that you can plan accordingly.

On the train, as in a car, the baby is cooler and more comfortable if he does not have to spend all of his time on your lap or in your arms. Here again, a market basket is very practical and can be fitted with a pillow, a little mattress, or even a soft folded blanket, covered with oil silk or rubber and the usual simple bedding. As an economy measure a carton or a cardboard box can be used.

If you travel in a chaircar the windows are very adequately screened. If you travel in a day coach it is well to have a cheese cloth or netting at hand. It is a good plan to provide a sheet or a little cotton blanket to put over the chair or car seat for the baby to lie on when you take him out of his basket for a change of position and for exercise.

The baby's clothes are the next consideration. It is well to have two dresses that can be easily washed, or that don't need ironing, like crêpe de chine or thin seersucker. The outfit that he wears to the train can be taken off and kept clean and unwrinkled for his "arriving" costume. He will also need changes of his other garments, sweaters for cooler weather, and so forth. If the journey is long and hot he only needs to be kept in a band, diaper and dress, barefooted.

You will also need some form of disposable diapers for long journeys or, if the journey is not too long, a supply of diapers and a traveling kit of some kind to hold the soiled ones. The traveling kit can also contain a small chamber [there are some that fold up] and some rubber or other water-proof material in which to wrap the wet diapers. There are on the market various kinds of diapers, and diaper pads for traveling. It is also possible to use soft old linen squares and throw them away after they have been used. A face cloth, towel, and soap should be included.

This subject will be continued tomorrow.

If you missed the articles on training the baby for elimination you may obtain my fully written leaflet on that subject by enclosing a large 3-cent, stamped, self-addressed envelope with your request. Address Mrs. Bevans, The Chicago Tribune, Chicago, Ill.

Mrs. Bevans' column also appears in The Sunday Tribune.

Old Quilt Block Rather Difficult, but Worth Work

Wandering Paths.

Patterns of this design are 5 cents, stamps or coin. Address Nancy Cabot, Chicago Tribune, or call at one of the Tribune Public Service offices, 1 South Dearborn street or Tribune Tower.

BY NANCY CABOT.

"Wandering Paths" is one of the old time quilt patterns which are rather difficult for the beginning quilt maker to conquer, but once the intricacies of piecing the circle are mastered, the rest of the work is comparatively easy. The finished block measures 16 by 18 inches, which dimensions are a departure from those of the usual square designs and the blocks are set together to form an all-over quilt design. Either printed or plain materials may be used, or a combination of both would prove effective. The finished quilt measures 90 by 108 inches.

Wagon Wheel Gap Picked as Vacation Spot

[Continued from page 15, column 6.]

mir Golschmann is this week's guest conductor.

The Charles B. Goodspeeds, the George Buffingtons, and the Thomas Millers as well as the bride's mother, Mrs. Day Mitchell, and aunt, Mrs. Tiffany Blake, were present from Chicago at the wedding in Nantucket Island yesterday of Miss Margaret Mitchell to Barrett Wendell III.

The ceremony took place at noon at Leedsmere, on Brant point, the summer home of the bride's father, Leeds Mitchell, and Mrs. Mitchell, with a reception following at the Sankaty Head Golf club. Mr. Wendell and his bride will be at home in Chicago after Aug. 15.

Wirt Mortons Home from Trip Abroad.

Mr. and Mrs. Wirt Morton have returned from abroad, and will be at the Deerpath inn until the end of September. Mrs. Eckhart Williams is occupying their Lake Bluff house until then.

The Mortons and their sons, Carl and Kenneth, took their car over early in June and motored through England and Scotland. Carl is visiting now in Colorado, and Kenneth is at a camp in Pennsylvania.

Mr. and Mrs. Andrew Campbell [Ishbel MacLeish], who have been visiting her mother, Mrs. Andrew MacLeish, in Glencoe for a few weeks, will go east next month. Mr. Campbell is going to do some studying, so it will be midwinter before they return to their home in Colorado Springs, Colo.

Mr. and Mrs. Norman H. MacLeish rented their Glencoe home for the summer months and are living with his mother. Their children are away at camp. Mrs. Andrew MacLeish's granddaughter, Mrs. John Dern, and Mr. Dern, are building an addition to their new Winnetka home. Mr. Dern is in New York on business, temporarily, flying back occasionally for week-ends.

Mrs. R. Winfield Ellis and Princess Rostislav are in New York until Sunday, when they will leave for Hillcraft inn, York Harbor, Me., to spend a month. Mr. Ellis is going east to join his wife at York Harbor on Aug. 12.

Mr. and Mrs. Nathaniel Leverone and their daughter, Charis, have returned from Europe.

Throngs Attend Arlington Races.

The racing season at Arlington Park will close tomorrow with two featured races on the program, the Futurity with its rich $50,000 purse, and the Arlington Handicap. The Post and Paddock club has been crowded during the week with race fans who are taking advantage of the last few days of racing there until next summer.

Mrs. A. Watson Armour, in beige rough weave linen, and Mrs. Stanley Field attended together yesterday afternoon, the latter wearing a blue and gray print gown. Mrs. Armour and Mrs. Field could not resist betting on Silver Sarah in the second race because of Mrs. Field's lovely silver hair and the coincidence of her first name being Sarah. However, Silver Sarah needed more than the coincidence to help her win the race, for she ran out of the money.

Miss Narcissa Thorne added a crownless turban to match her frock yesterday afternoon. She and her guest, Miss Margery Atwater of Montclair, N. J., niece of the Frederick A. Prestons, both were stockingless. Miss Betty Smith, Miss Nancy Poole, and Miss Nancy Ryerson were a pretty threesome, seen on the terrace of the Post and Paddock. Mrs. Sydney Waud and Mrs. William M. Collins Jr. attended together.

Miss Mary Wood and a New York friend, Carleton Elliss Jr.; Mrs. William B. McIlvaine, Mrs. Austin Niblack, Mrs. John G. Curtis, Miss Helen Pollock, the David Pecks, Mrs. Roy Carruthers and her mother, Mrs. Bolivar Bond of Kentucky, and Miss Elizabeth Van Hagen, were others present.

Mrs. Edward C. Greiner, Mrs. Robert Rosseau, and Mrs. Lloyd Cook are returning to Fort Sheridan Sunday after a three weeks' trip by motor to Quebec, the Gaspe peninsula, and New England. Mrs. Greiner's mother-in-law, Mrs. Bert H. Greiner of Culver, Ind., accompanied them.

* *

Mural at Field Museum Depicts Ancient Forests

In a large mural painting the Field museum depicts a forest with vegetation as scientific research indicates it must have appeared 350 million years ago in the Devonian period when the earth's expanding plant life first attained the size of trees. The species of plants and trees all have been long extinct and most of them differ radically from any to be found on the earth today. The painting by Charles R. Knight is on exhibition in the hall of historical geology.

* *

Holyoke Girl Scout Chief Will Join Midwest Staf

Holyoke, Mass., July 29.—(AP)—Miss Sally B. Stickney, Holyoke Girl Scout director, has been appointed to the national Scout staf as trainer for the Great Lakes region, including Wisconsin, Indiana, Illinois, and Michigan, it was announced here today. She has served as director here for two years.

DORIS BLAKE ANSWERS

He Must Enjoy Company.

"Dear Doris Blake: I am 24 and love a man of 30. He always drives me to my office, but has not told me he cares for me.

"PERSONAL FRIEND."

He must enjoy your company or he would not bother to drive you to business each day.

Hasty Opinions of Others Are Always Unfair

BY DORIS BLAKE.

[Copyright: 1937: By The Chicago Tribune-N. Y. News Syndicate, Inc.]

Have you ever stopped to think how unfair it is to form opinions hastily? Or to be influenced by the opinions of others in the forming of our own? We may hear stories about some girl and immediately we say we never want to meet her. If she would do the things told about her, it would be a waste of time to bother, for she would not be one we'd want to number among our friends.

Instead, it would be much kinder were we to listen and take with a grain of salt the things we hear. Very often unfavorable opinions are expressed when the one who expresses them is in an unfriendly mood. There may or may not be cause for the unfriendliness, but we are not familiar with the circumstances, and consequently it would be unfair to form opinions without first knowing all the facts.

Sometimes uncomplimentary remarks are repeated and enlarged upon so that the one who first expressed the opinion would not recognize the story.

It's not unusual for one to speak disparagingly of another without the slightest reason, for when one delves into the situation he finds the one expressing the opinion does not even know the person maligned, but was merely repeating what had been heard.

Jealousy may be back of a desire to spread unfavorable opinions of others. So, even though a story may ring true, if you are a kind and understanding soul you will not be influenced against a person by hearsay. Listen, if you will, but do not form an opinion until you have had an opportunity to meet and know the person. Then, and not until then, are you able to form an opinion fairly. And, after all, it's much nicer to think well of others as long as possible until you are forced by your own experience to reverse your opinion.

About those you do not know, when you hear unkind things and are asked for an opinion, it is the wise person who refuses to comment, on the grounds that the party is unknown to you and too often stories miscarry. One may misjudge only to regret it later on when the truth is learned.

BEAUTY ANSWERS

Shampooing for Oily Hair.

F. H.: If your hair is not very oily, every two weeks is a fair average to shampoo it. Use the hair brush vigorously. Massage the scalp regularly. This will help to give life and sheen to your hair.

Swimming Develops the Chest.

A. T.: Yes, swimming is an excellent exercise for chest development. Deep breathing and bust exercises also are helpful.

German Day Group.

The Woman's auxiliary of the German Day association will give a luncheon and card party at noon today at the Home Arts guild, 205 North Michigan avenue.

Culbertson's "Gold Book of Bidding and Play"

ILLUSTRATION OF THE FOUR-FIVE NO TRUMP CONVENTION.

[Copyright: 1937: By Ely Culbertson.]

After a conventional four no trump bid, bid five in the lowest suit previously bid by either partner. This is the only sign-off bid of its kind in bridge. You do not choose the best suit in which to sign off, but automatically sign off in the lowest bid suit. Partner will, of course, expect that such a suit may be quite unsatisfactory. The four-five no trump convention often is used when one partner does not know the eventual trump suit.

Opener	Responder
1 heart	3 diamonds [forcing]
3 no trump [minimum]	4 no trump [one round forcing]
5 diamonds!	

Two suits have been bid, but the opener must sign off with the lowest bid suit even though he holds some such hand as this:

♠ Q J 10 ♥ A K 8 5 4 ♦ 6 ♣ 7 4 3 2.

If the opener were allowed to use his own judgment he naturally would have signed off with five hearts because diamonds looked pretty bad. His partner may hold something like this:

♠ K 2 ♥ Q 3 ♦ A K Q J 10 5 ♣ K Q J.

The sign-off must be made when the hand has no ace, unless holding the kings of all bid suits and added values.

TODAY'S HAND.

South, dealer.
Both sides vulnerable.

NORTH
♠ A 10 6
♥ 10 7 8 2
♦ 5 4
♣ 10 6 5 4

WEST
♠ Q J 3
♥ A 6 5
♦ Q J 10 8
♣ K Q 2

EAST
♠ 7 5 4 2
♥ K 8
♦ 9 7 3 2
♣ 8 7 3

SOUTH
♠ K 9 8
♥ Q J 9 4
♦ A K 6
♣ A J 9

The bidding:

South	West	North	East
1 no trump	Pass	2 no trump	Pass
3 no trump	Double [final bid]		

North's raise was the height of optimism. With only one honor trick and no five card suit he had a splendid *pass* in response to the no trump.

The opening lead of the diamond queen was allowed to hold and the suit was continued. Declarer won, and led the queen of hearts. East won and returned a diamond. Declarer won, and continued to clear his heart suit. West took his ace, and cashed his high diamond, then laid down the club king. Declarer pounced on this with the ace, and immediately led back the club nine.

At this point West had a brainstorm. He ducked! With four tricks already home, he should have taken no chances about the fifth and setting trick. Declarer already had taken two diamonds and one club, and West could see that he had two heart tricks ready for cashing. It was all very well to hope that East had the club jack and to fear that the play of the queen at this point might drop that card. But another and more serious consideration should have entered the picture. To pass this present club lead and risk declarer's holding it, thus reducing all hands to five cards, would put West in the uncomfortable position of having to discard on the two hearts that certainly would be forthcoming. As a matter of fact, West found himself in just that jam.

The club nine holding, declarer then ran off his two high hearts. On the second of these West looked fruitlessly for a safe discard. To let go the club queen would be fatal, as South's jack would be promoted to a trick. But West found it was equally fatal to discard a spade, because declarer then laid down the spade king, dropping the jack, and led another spade to the ace-ten in dummy for the fulfilling tricks.

Tomorrow's Hand.

South, dealer.
Both sides vulnerable.

NORTH
♠ 10 5 4 2
♥ 3
♦ K Q 7 6 5
♣ A 8 4

WEST
♠ Q J 9 8 7
♥ 10 5
♦ 8 2
♣ 9 7 5 2

EAST
♠ 3
♥ A K J 9 8 7 6
♦ J 10 3
♣ J 3

SOUTH
♠ A K 6
♥ Q 4 2
♦ A 9 4
♣ K Q 10 6

Mr. Culbertson will discuss this hand in tomorrow's article.

JO-JOTTE POINTER.

Question: "We have had quite a discussion over a double I made in a game of Jo-Jotte. The turned trump was the nine of clubs. My opponent bid hearts, and my hand was ♠ K ♥ 10 9 8 7 ♦ J ♣ None. Should I have doubled?"

Answer: No. The heart suit provides not only a 40 point sequence [10-9-8-7] but also playing strength. Nevertheless, these trumps may be used up in trumping worthless cards. In other words, you are missing so many high cards that you must fear the declarer will have a hand full of aces and tens, with perhaps the jack of hearts and Jo-Jotte. Your total score may be good, but his total score is likely to be even bigger.

TODAY'S QUESTION.

Question. What are the requirements for a double raise of partner's suit bid?

Answer: Better than adequate trump support [at least four trumps headed by the jack, or better] and, in addition, two honor tricks if the hand contains a singleton; two and a half if the hand contains a doubleton, and three honor tricks if the distribution is 4-3-3-3.

AMUSEMENTS.

FIFTH WEEK
Ravinia Festival
Chicago Symphony Orchestra
Vladimir Golschmann, Guest Cond.
Tonight at 8:30: Gluck, Sibelius (Sym. No. 1), McDonald (Rhumba from "Rhumba" Sym.), Dukas ("Sorcerer's Apprentice"), Wagner ("Die Meistersinger" Prelude).
Information—STAte 4576

HARRIS AIR-COOLED
NIGHTS at 8:40—MAT. TOMORROW
NOW! Good Seats for All Performances
Sam H. Harris presents
The PULITZER PRIZE COMEDY of 1937
"YOU CAN'T TAKE IT WITH YOU"
By Moss Hart & George S. Kaufman

GT. NORTHERN Nightly 8:30—Except Sunday. Wabash 8111
"O SAY CAN YOU SING"
Spectacular Musical Revue—Last Weeks
Prices 25c to $1 10

BLACKSTONE Nightly 8:30—Except Sunday. Harrison 6600
THE LONELY MAN
Prices—25, 35, 55, 83 cents
'Chicago raved about performance'—Winchell

The Palmer House
is honored to present
THE DANCING
DE MARCOS
(ANTONIO AND RENEE)
"The World's Favorite Dancers"
(Appearing in the Dinner and Supper Shows Only)
in an all-new, all-star floor show with
Alexander Gray
star of stage, screen and radio
and
Dick Gasparre
With His Famous Orchestra
BEGINNING THURS., AUG. 5
in the Air-Conditioned
EMPIRE ROOM
...ALSO... DOLLY THON
MELBA CORDES · AMY McKAY · ALVERA WALKER
THE FOUR ARISTOCRATS
THE FAMOUS ABBOTT DANCERS

THERE'S A LONG COLD WINTER AHEAD

So Enjoy Riverview Now!
Take advantage of the sunny days and the star-filled, moonlit nights. . . . Stay out in the open as long as you can—thrilling to Riverview's great rides and attractions!
2c Days Mon., Wed., Fridays
5c Nites Tuesdays and Thursdays
Riverview

FELIX MORALES' FAMOUS DEATH DEFYING HEAD PLUNGE

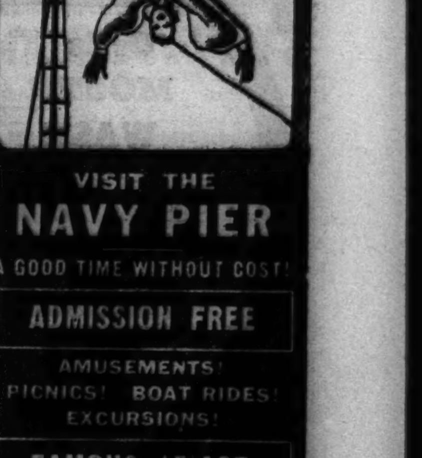

VISIT THE NAVY PIER
A GOOD TIME WITHOUT COST!
ADMISSION FREE
AMUSEMENTS! PICNICS! BOAT RIDES! EXCURSIONS!
FAMOUS 15-ACT LA PEARL CIRCUS
IN THE Recreation Section East End of Pier

UNDER CANVAS LAKE FRONT
East of SOLDIER FIELD
CHICAGO NINE DAYS
BEGINNING AFTERNOON SATURDAY JULY 31
RINGLING BROS AND BARNUM & BAILEY CIRCUS

THE GREATEST SHOW ON EARTH
ALL NEW THIS YEAR
10,000 MARVELS Including The Colossal New Spectacle
INDIA
POPULAR PRICES TWICE DAILY, 2 & 8 P.M. DOORS OPEN 1 & 7 P.M.
Tickets Now on Sale at Lyon & Healy's, 243 S. Wabash Ave.

Walgreen DRUG STORES

FRIDAY AND SATURDAY SALE!

5 Star Specials!

ALCOHOL FOR RUBBING—PINT—(Limit 1)........ **6c**

ZONITE ANTISEPTIC—1.00 SIZE—(Limit 1) **49c**

ANGELUS LIPSTICK—1.00 SIZE—(Limit 1)... **56c**

SCOT TOILET TISSUE—(Limit 3).... 3 for **17c**

HOPPER'S Restorative Cream—1.10 Jar—(Limit 1).. **56c**

25c **IODENT** Tooth Paste **18c**

8-oz. Size **Hydrogen PEROXIDE** **12c**

Procter & Gamble **O-K Laundry SOAP** **2c** 6 for 11c

75c **CARTER'S PILLS** **37c** (Limit 1)

25c **KABO** White Shoe Cleaner **13c** (Limit 1)

10c **Woodbury SOAP** **12 for 90c**

50c Campana **DRESKIN** **31c**

60c **Alka-Seltzer** **49c**

KOTEX Napkins Box of 12.... **20c**

JAD SALTS 85c Size—4 oz........ **51c**

CALOX 50c Tooth Powder........ **39c**

Orlis **MOUTH WASH** Full Pint...... **49c**

Palmolive Beauty **SOAP** **3 for 14c**

75c **Barbasol** Shaving Cream **49c**

60c **FLY-TOX** Fly Spray **49c**

Certain-Safe **Modess** Box of 36 **2 for $1**

10c **Northern** Toilet Tissue **3 for 17c**

"Old Mill" **Malted Milk** 2-lb. Size **48c**

Full Pint **FLIT** Liquid **29c**

A favorite all year around!

PABST BEER

(Packaged at the brewery)

The new quarter-gallon size enables you to get real draft flavor in a more convenient family size. The cans and steinies are easily stored in the refrigerator.

Family Package ¼ gallon .... **23c** 2 for 45c

Cans or Steinies 12-oz. size 2 for ..... **25c** 15c each

Imagine! . . . A 7 pc.

H. H. Ayer Beauty Box

For only **85c**

A complete beauty treatment that's handy for week-ends, vacations, hostess gifts! Two creams, Face Powder, Lipstick, Rouge, Eye Shadow, Eyebrow Pencil.

FREE!

75c Veg-E-Lay Hair Dressing

with purchase of 1.00

LUCKY TIGER Hair Tonic

1.75 value both for......... **89c**

For beautiful nails—

"Flare" Zipper Manicure Kit

Formerly at 1.00.. **89c**

Beautiful silken pursette filled with all manicure aids. An exceptional value at this new low price.

Enjoy your vacation! TAN without BURNING!

Xpose Sun Tan Oil or Cream

Your choice **49c**

Actually screens the sun's burning rays . . . permits an even, smooth tan WITHOUT BURNING.

FREE!

25c Tin of **LISTERINE Tooth Powder**

with purchase of

60c Campana Italian Balm

85c value **37c**

FREE! *Week-end Supply*

Dorothy Gray Sunburn Cream

with purchase of 1.00

Dorothy Gray LIPSTICK

Both for **$1**

Pastel Make-up in the Smart

Richard Hudnut GEMEY Make-up Kit

Complete at only........... **1.50**

New color-keyed sets of transparent Face Powder, Rouge and Lipstick in smart natural shades for all types.

Smart COMPACTS

Beautiful Book-Style

Double Vanities

Covered with Imported Italian Hand Tooled Leather

Unbelievably low priced **29c**

Lovely Florentine hand-tooled leather in rich color combinations. Double style vanity; rouge and loose-powder space.

Former 1.00

Assorted Compacts

While they last **89c**

Large assortment of beautiful new compacts; some single, others double. Tapestry tops, wafer-thin models and mesh bag styles. Limited quantities.

Plaid Straw Design

Elgin Compact

Formerly 1.00 ...... **89c**

Watch-thin vanity that slips into your smallest bag easily. Plaid straw top in white with blue, red or black accent.

Dram Sale of PERFUMES

FREE!

Beautiful Purse Flacon Perfume Bottle *with each dram purchased!*

Caron's Bellodgia

Dram **1.09**

Lentheric's Tweed	dram	$1
Guerlain's Shalimar	dram	1.29
Djer-Kiss Perfume	dram	23c
Quelques Fleurs	dram	65c
Seventeen Perfume	dram	39c
Coty's Perfume	dram	65c
Evening in Paris	dram	50c
Lelong's Indiscret	dram	1.25
Triomphe Perfume	dram	$1
Hudnut's Gemey	dram	65c

Coty TOILETRIES

Dusting Powder

Keeps you cool and dainty long after your bath. Exquisite fragrances **$1**

Face Powder

Smooth "Air-Spun" texture. The Gitane shade is perfect for summer wear **$1**

Bath Salts

Fine, quick dissolving, water-softening crystals. Exquisitely cooling **$1**

Cooling **Talc**

In handsome glass bottle. **1.10**

Toilet Water

As refreshing and cooling as scented sea spray! Its fragrance lingers. L'Aimant, L'Origan, Paris, Emeraude, Styx, Chypre.

Your choice........... **$1**

at WALGREEN'S.. "BEAUTY PROTECTION Against Summer Sun"

Hot, drying summer days can work havoc with your skin, your hair . . . even your disposition. Listed here are many helpful suggestions to safeguard your loveliness under summer suns and turn summer months into beauty months for you.

For Sunburn & Tan!

Here are beauty aids if you want a deep, glowing tan . . . if you wish to retain your whiteness . . . or if you want quick relief from a bad burn.

50c Unguentine, tube	43c
Perfection Lotion, 4 oz.	49c
Meyer's Antiseptic Oil 6 oz.	39c
1.75 Noxzema Cream	1.19
A. B. O. Burn Ointment	39c
60c Norwich Sun Tan Oil	53c
Olive Oil, 4 oz.	27c
Maybloom Lotion, 3 oz.	19c
50c Dame Nature	39c
50c Noxzema Sunburn Cr.	45c

For a Refreshing Bath!

Make your bath a refreshing beauty treatment with a cooling talc, a fragrant water softener, or invigorating pine bath oil. Select from these specials!

Djer-Kiss Talc, jumbo size	49c
Lifebuoy Soap, 3 for	17c
Volga Pine Bath Oil	$1
Gardenia Softener, 12 oz.	15c
April Showers Powder	79c
Bath Brush	89c
Epsom Salts, 5 lb. bag	15c
25c Mavis Talc	19c
All Purpose Talc	29c
Houbigant Bath Powder	$1

For Beautiful Hair!

What with the new crownless hats and constant outdoor life, your hair needs extra attention. Here are tonics, shampoos and oils that make for greater beauty.

25c Golden Glint	15c
1.00 Drene Shampoo	79c
50c Fitch Ideal Tonic	45c
70c Vaseline Tonic	63c
50c Hennafoam Shampoo	39c
Colorinse Hair Rinse	23c
Lustertone Shampoo, 6 oz.	45c
Leon Laraine Brilliantine	50c
Maree Oil Bleach Set	69c
50c Admiracion Foamy Oil	39c

For a Smooth Skin!

Extra care is necessary on drying summer days to keep your skin soft and lovely. Here are recommended beauty aids for all types of skin . . . at special prices.

35c Junis Cream	27c
Laraine Rejuvenese Cream	$2
Elmo Cleansing Cream	1.10
Ayer's Strawberry Cream	1.65
Rubinstein Pasteurized	$1
Marvelous Cold Cream	55c
Delv Cream	1.50
Du Barry Blackhead Lotion	$1
Perfection Cream, 8 oz.	59c
Varady Oil of Youth	49c

To Keep Fresh-Cool!

It's surprising how a cologne or toilet water can cool and refresh you. Try a rubdown after your bath; a dash on your temples and throat when you're tired and hot.

Lentheric Cologne	$1
Gemey Toilet Water	1.50
Pinaud's Skin Perfume	1.50
Lelong Cologne	1.50
Evening in Paris Cologne	1.10
Fragrant Alcohol, pt.	33c
Coty's Cologne	1.50
"4711" Eau de Cologne 3 oz.	70c
Yardley's Lavender	1.10
Coty's Toilet Water	$1
Leon Laraine Cologne	$1

To Stay Dainty-Neat!

It's easy to keep dainty and neat . . . free from body odor and unsightly hair . . . when you have these dependable depilatories and deodorants on hand.

Tidy Deodorant	49c
1.00 Neet Depilatory	67c
60c Amolin Deodorant	49c
DeWan's Hair Remover	50c
50c Dew Deodorant	39c
Tidy Depilatory	49c
35c Non-Spi Deodorant	29c
Arrid Deodorant Cream	39c
Baby Touch Hair Remover	21c
Taboo Deodorant	50c
1.00 Delatone Depilatory	79c

Walgreen DRUG STORES

FRIDAY AND SATURDAY At Chicago, Aurora, Benton Harbor, Blue Island, Chicago Heights, Cicero, Des Plaines, Downers Grove, Evanston, Elmhurst, East Chicago, Elgin, Hammond, Harvey, Highland Park, Hinsdale, Hubbard Woods, Kankakee, Lake Forest, La Grange, Oak Park, Park Ridge, Wilmette, Winnetka, and Wheaton Stores. *Right Reserved to Limit Quantities.*

New way to daintiness!

New! Tidy "Arctic" Cream

Checks perspiration **35c**

Fragrant, cooling cream that deodorizes, and stops under-arm perspiration. Safe to use after a depilatory or shaving.

VITALIZE your skin with

NEW! AMELITA Vitamin D **FACE CREAM**

Amazing new beauty aid.......... **$1**

A new, all-purpose cream that actually feeds the under tissues of your skin . . . renews their vigor, enables Nature to combat enlarged pores and parched, dry skin. 50,000 U. S. P. units.

ENDURA Permanent Wave

Complete home treatment **$1**

As simple and easy to use as dry curlers. Gives a lasting, beautiful PERMANENT WAVE. Actually good for your hair!

Don't ruin your dresses! Perspiration Rots Clothing

USE EVER-DRY

Checks Perspiration Ends Odor

45c and **89c**

Approved and tested by Good Housekeeping!

Consult Our **Cosmetic Assistants** *who have just returned from* **ELIZABETH ARDEN'S** School of Beauty

Free, authoritative counsel on your personal beauty problem. At these stores only:

4783 Broadway, 2 N. La Salle, 200 S. Michigan, 730 N. Michigan, 3960 W. Madison, 5978 W. Madison, 2744 Milwaukee, 7059 Jeffery, 7038 South Shore, 6359 N. Western, 3181 Broadway, 4778 Lincoln, 1601 Orrington, Evanston; 43 S. Prospect, Park Ridge; 784 Elm St., Winnetka; 501 Central, Highland Park; 101 N. Oak Park, Oak Park; 200 N. Chicago, Joliet.

SECTION TWO
SPORTS MARKETS
WANT ADS

Chicago Daily Tribune

THE WORLD'S GREATEST NEWSPAPER

FRIDAY, JULY 30, 1937.

PERSONAL:
Frank: You should be able to find a job from among the many listed in the Tribune Help Wanted columns. Joan.

WHITE SOX WIN, 2-0; DODGERS ROUT CUBS, 10-2

BEST BACK FIELD YET WILL START FOR ALL-STARS

Nothing in Football They Can't Do.

BY WILFRID SMITH.

Huffman, Drake, La Rue, and Francis!

Vernon Huffman.

There's a set of backs that can do everything perfect football requires. Passing? Indiana's Vernon Huffman can hit the target as unerringly as he tossed field goals on the basketball court. Nebraska's Sam Francis shoots 'em left handed three times as far as he tossed the sixteen pound shot.

Kicking? It's Huffman and Francis again and the football world still talks of the Cornhusker's kicking at Minneapolis last fall.

Running? There's Pittsburgh's Bobby La Rue, about the size of a pocket battleship, and he's equally dangerous.

Hit that line? Purdue's John Drake, for all his 199 pounds, crashes through with the speed of a Paddock. And when he can't go, it's signal for Francis.

They Do Everything Well.

In short, these backs, whom you'll see play the Green Bay Packers on the night of Sept. 1 at Soldiers' field, are expert in every type of football offense. And all of them can block. They did last fall. They played on teams whose blocking time and again approached perfection.

La Rue did his share opening holes for Marshall Goldberg as Pitt marched to a national championship against Washington in the Rose Bowl. Francis helped clear the way for Nebraska's Lloyd Cardwell. Drake worked for Purdue's Cecil Isbell, and Huffman, although perhaps the greatest all-around player and designated as field general for the All-Star eleven by the fans of the nation, can hit enemy tacklers and cut them down as cleanly as a reaper cutting golden wheat.

They're All Team Men.

This back field is a quartet of brilliant players who are team men. It probably is the best set of backs ever designated to start in the annual battle against the professional champions.

There can be no dispute with the assertion that the All-Star backs who will meet Green Bay are superior in team ability to the boys who lined up against the Chicago Bears in 1934 and 1935. Here are the players who started those games and their positions:

1934.		1935.
Homer Griffith [Sou. Cal.]	Q. B.	Miller Munjas [Pitt.]
Beattie Feathers [Tenn.]	L. H.	Bill Shepherd [West. Md.]
Joe Laws [Ia.]	R. H.	Al Nichelini [St. Mary's]
Mike Mikulak [Ore.]	F. B.	Stan Kostka [Minn.]

On neither squad was there one great forward passer. Griffith, Feathers, and Munjas were perhaps better than average passers, but Huffman is superior. And don't forget that in 1934 and 1935 the coaches picked the All-Star starting team. This year, while the fans have named Huffman to the first All-American team, there are such passers as Sammy Baugh of Texas Christian and Ray Buivid of Marquette, who certainly are outstanding forward passers and who are ready to back up Huffman and Francis.

It also is true that Feathers, Munjas, or Shepherd was not the equal of Francis in kicking, for the Cornhusker full back ranks as one of the all-time football greats in this department.

The back field on last year's start-

[Continued on next page, column 4]

DON'T BE EMBARRASSED

When eighty thousand rise to cheer
The football heroes of the year,
And you are miles away from there,
You'll feel so silly in your chair.

Tickets for the charity football game between the College All-Americans and the Green Bay Packers, world's professional champions, at Soldiers' field the night of Sept. 1, are on sale over the counter at the Tribune Public Service offices, 1 South Dearborn street and at Tribune Tower, daily from 9 a. m. to 10 p. m.; Sunday, 9 a. m. to 6 p. m.

Mail applications must go to Football Ticket Manager, Tribune Tower, Chicago. Make checks or money orders payable to Chicago Tribune Charities, Inc. Thousands of good seats still are available. Prices are:

$3.30, $2.20 and $1.10

THE GUMPS—WASTE NOT, WANT NOT

All-Star Coaches' Poll

Returns in the nation-wide poll to select a staf of coaches for the College All-American team which will meet the Green Bay Packers, world's professional champions, at Soldiers' field the night of Sept. 1, follow:

	First place.	Second place.	Third place.	Total points.
Gus Dorais, Detroit	85,428	658	436	258,033
Pete Vaughan, Wabash	5,698	...	...	17,094
Lynn Waldorf, Northwestern	3,814	1,432	1,116	15,422
Elmer Layden, Notre Dame	857	753	804	4,881
Bo McMillin, Indiana	693	591	812	4,073
Bernie Moore, Louisiana State	704	584	776	4,056
James Phelan, Washington	582	634	603	3,617
Jock Sutherland, Pittsburgh	601	572	638	3,585
Francis Schmidt, Ohio State	567	591	577	3,460
Biff Jones, Nebraska	544	537	635	3,141
H. O. Crisler, Princeton	508	516	348	2,904
James Crowley, Fordham	496	433	472	2,826
Glenn Warner, Temple	385	442	488	2,527
Dana Bible, Texas	369	498	362	2,465
Howard Jones, Southern California	371	387	343	2,230
Bob Zuppke, Illinois	357	402	286	2,161
Clark Shaughnessy, Chicago	346	391	227	2,047
Lou Little, Columbia	351	245	313	1,856
Paddy Driscoll, Marquette	273	304	276	1,703
Harry Stuhldreher, Wisconsin	259	273	249	1,572
Matty Bell, Southern Methodist	266	241	260	1,540
Slip Madigan, St. Mary's [Cal.]	243	198	412	1,537
Bill Spaulding, U. C. L. A.	217	233	251	1,368
Wallace Wade, Duke	183	242	238	1,271
Tiny Thornhill, Stanford	152	256	184	1,152
Buck Shaw, Santa Clara	164	228	172	1,120
Ray Morrison, Vanderbilt	147	217	190	1,065
Harry Kipke, Michigan	139	243	162	1,065
Dr. C. W. Spears, Toledo	123	216	174	975
Charley Bachman, Michigan State	134	179	153	913
O. E. Hollingbery, Washington State	126	184	141	887
Ossie Solem, Syracuse	119	193	138	881
Marchy Schwartz, Creighton	98	167	194	822
Earl Blaik, Dartmouth	102	153	186	798
Fred Thomsen, Arkansas	96	161	144	754
Don Peden, Ohio U.	84	58	163	531
James Conzelman, Wash. U. [St. L.]	119	32	87	508
Glen Thistlethwaite, Richmond	17	11	362	435
Andy Kerr Colgate	73	68	54	409
Ike Armstrong, Utah	65	72	38	377
Wesley Fry, Kansas State	46	38	76	280
Raymond Pond, Yale	53	41	36	277
Chet Wynne, Kentucky	42	36	29	227
George Veenker, Iowa State	51	22	36	233
Dr. Edward Anderson, Holy Cross	32	18	23	155
Chick Meehan, Manhattan	29	10	17	124
Gil Dobie, Boston	18	22	11	109

The contest ends at midnight Aug. 8. Choose three coaches in the order of your preference. First place counts three points, second, two, and third place, one. The coach receiving the greatest number of votes will win the poll. Send your selections to the All-Star Game Editor, The Chicago Tribune.

Endeavour I. Beats Ranger in Tryout for Cup Defense

BY WILLIAM FULTON.

[Chicago Tribune Press Service.]

Newport, R. I., July 29.—The coming yacht races over possession of the ancient silver tankard known as the America's cup took a surprising turn today when the defending sloop, Harold S. Vanderbilt's new and flashy Ranger, suffered a drubbing at the hands of two more elderly erstwhile contenders for the prize. It was the Ranger's first defeat in fourteen starts.

Although fluky winds prevailed, the fact that the winner was Endeavour I., the sloop which Tom Sopwith, the British airplane builder, had sailed unsuccessfully against Vanderbilt's Rainbow in the 1934 series, pepped up the invading English yachtsmen. The big classic this year starts on Saturday with Sopwith at the wheel of Endeavour II. against Vanderbilt and his Ranger.

Ranger came in third, a half mile behind the streaking British yacht, while in second place was Gerard B. Lambert's Yankee, vintage of 1930. Endeavour's margin over Yankee was 1 minute 45 seconds and over Ranger 3 minutes 23 seconds. Far to the rear was Rainbow, now owned by S. Chandler Hovey.

Americans Still Confident.

Vanderbilt's supporters maintained that the results of this afternoon's race, which was a straight run 37 miles down the coast from Vineyard Haven, Mass., to Newport, were purely accidental and would have no bearing on the cup series.

They insisted that the older Endeavour had picked up the breeze first and gained the advantageous weather berth. The four racing machines had engaged in a drifting contest, their big sails flapping idly for most of the afternoon until about 10 miles from the finish line when Endeavour's mainsail caught the wind and sent her skimming down the course.

Americans found some solace in the thought that it was an American who was driving the British yacht to victory. At the wheel was C. Sherman Hoyt, who was with Vanderbilt on Rainbow in 1934 and on the Enterprise, which defeated the last of Sir Thomas Lipton's Shamrocks in 1930.

Spectators perched on the rocky shore or craning their necks from idling automobiles rubbed their eyes in amazement as the big yachts hove into sight in the slanting rays of the setting sun. The blue hulled Endeavour was in the lead and going fast. She widened her margin and as she went over the line, stretching from Brenton reef lightship, a great chorus of honking horns greeted her from on shore.

Skipper Sopwith, aboard his motor yacht, Philante, was highly pleased. Sopwith had not watched the race. He had attended to his new racing craft during the afternoon. Endeavour II. had been pulled out of the water and her steel underbody and sides were sandpapered and painted. Winches were tuned up and sails bent in preparation for the first race Saturday.

The new Endeavour was even better than the old one, asserted Sopwith, after hearing the news of the races. "But how good?" he was asked.

"Well, the Ranger's a good ship, too," he reflected. "We'll see. The new Endeavour beat everything in English waters and Ranger beat everything here."

He Knows His Business.

Sopwith answered the criticism raised by American yachtsmen that he had not raced his new ship and tested her under fire. He declared racing had been going on secretly every day between the two Endeavours.

"My problem was to find out which was the better yacht," said Sopwith, "and the new boat bested the old one in every one of the twelve races."

Sopwith was asked whether he would defend the old silver mug, which has been in the United States since 1851, if he won it.

"Ah, let's win it first," he said.

The rules have been ironed out satisfactorily this time, in the opinion of Sopwith. In 1934 both he and Vanderbilt had run up the protest flag several times on various technical points of yachting.

The British cheering section for the races began to arrive during the day with several of the Royal Nova Scotian Yacht club boats mooring off Newport.

DOZEN 2 YEAR OLDS TO RACE FOR $50,000 PURSE

$25,000 Handicap Backs Up Juvenile Offering.

BY FRENCH LANE.

It is fairly easy this morning for Chicago racegoers to picture just what they will see tomorrow afternoon when the renewals of the $50,000 Arlington Futurity and the $25,000 Arlington handicap bring the brilliant 30 day racing season to a close at Arlington Park.

They will see an even dozen 2 year olds—the best from the east and west—fight it out in the Futurity. Then they will see go into action nine of the stars in the handicap division.

These two events round out the richest racing program of the year in the central states and with so much money at stake they might well develop into the two biggest thrillers of the Arlington season.

How Field Shapes Up.

Last night when the contenders in the two races were put away following their final hard training drills, there was every indication that the Futurity field would be:

Horse.	Owner.
Sky Larking	Mrs. Ethel V. Mars
Tiger	Mrs. Ethel V. Mars
C. Note	Mrs. Ethel V. Mars
Bull Lea	Warren Wright
Perpetuate	Robert L. Gerry
Paper Son	Mrs William H. Furst
Menow	Hal Price Headley
Bourbon King	Hal Price Headley
Kings Blue	Mrs. John Marsch
Teddy's Comet	Emerson Woodward
Lassitor	Emerson Woodward
Joe Schenck	Herbert M. Woolf

A week ago the Futurity seemed to be at the mercy of the three colts representing Mrs. Mars. However, the situation has changed during the last few days.

Railbirds cling to the contention that in the final Futurity drills Mr. Wright's Bull Lea has outworked all of the Mars color bearers. Not in speed perhaps, but in the easy manner in which he has negotiated the six furlong Futurity course.

Perpetuate Bobs Up.

Then from the east came the star juvenile, Perpetuate, to take issue with the western colts in the fight for the big prize. In winning the Juvenile stakes and the Tremont stakes at Belmont Park this son of Infinite defeated all star juveniles in New York.

In addition, Hal Price Headley's two representatives, Menow and Bourbon King, have shown such lightning speed in their final drills that the noted Kentucky horseman has come to the conclusion that the Futurity prize will be safely tucked away in his hip pocket tomorrow night.

He has employed Eddie Arcaro to ride one of his colorbearers. Arcaro will arrive this morning from Saratoga Springs to fill the engagement.

On top of all of this, Mrs. John Marsch of Chicago uncovered a spectacular colt in Kings Blue during the week. This son of Blue Larkspur has been improving rapidly lately, under the direction of Trainer Roscoe Goose. He may have something to say himself as to the bank in which the rich prize will find a resting place.

Lineup for Handicap.

The lineup for the Arlington handicap that is to be run immediately after the Futurity will be:

Horse.	Owner.
Gyral	T. D. Buhl
Sir Jim James	E. W. Duffy
Spanish Babe	Mrs. Fred M. Grabner
Whopper	Hal Price Headley
Sparta	Hal Price Headley
Our Reigh	R. C. Thatcher
Infantry	M. L. Emerick
Dellor	James W. Parrish
Grand Manitou	Raoul Walsh

This will be another wild betting affair. Infantry shaped up as a stout favorite a week ago and probably will be the post time choice. However, he lost considerable prestige earlier in the week, as did Whopper, when Marica gave them both a sound whipping.

Arnie Herber, Don Hutson Sign Packer Contracts

Green Bay, Wis., July 29.—[Special.]—The Green Bay Packers' 1937 roster was bolstered today by the addition of Arnold Herber and Don Hutson, greatest forward passing combination in the history of professional football, who returned their signed contracts to Coach E. L. [Curly] Lambeau of the National Professional Football league champions.

In the Wake of the News

BY ARCH WARD.

UMPIRE BILL McGOWAN recently fined Coach Charley Berry of the Athletics $5 for talking to a spectator, but remitted the fine and offered an apology when he learned Berry was telling the spectator that McGowan was the best umpire in the business. . . . The $14,000 mainsail of Harold Vanderbilt's Ranger contains 115 strips of duck sewed together by hand which, if placed end to end, would make an 18 inch strip a mile long. . . . After he had made a sensational running catch of Zeke Bonura's drive against the center field wall in the first game of the recent White Sox-Yankee series Joe Di Maggio apologized to Bonura for robbing him of a hit. . . . Skeeter Newsome, Athletics' shortstop who was hit on the head by a pitched ball during an exhibition game on July 8, has been sent home to Georgia to convalesce. . . . Bill Tilden is organizing a group of tennis professionals for a tour of India. . . . It is unlikely that the United States will be able to keep its Davis cup winners together as long as when Tilden was in his prime because the players nowadays are unable to resist professional offers. . . .

Harold Vanderbilt.

William T. Tilden.

Umpire Ziggy Sears' son is the Boston Bees' batting practice pitcher. . . . Seven hundred venders are employed by the concessionaire on big days at Yankee stadium. . . . Dixie Howell, who threw all those passes to Don Hutson in the 1935 Rose Bowl game, recently took part in a triple play executed by Memphis of the Southern association. . . . Thomas Patrick Sullivan, Notre Dame sophomore half back prospect from Chippewa Falls, Wis., by way of Miles City, Mont., is a nephew of Jack Marks, Dartmouth star of 1909-'10, who coached Notre Dame in 1911 and 1912, just before Jess Harper became athletic chief. . . . In 1928 at Wentworth Falls, Australia, the tee shots of two players finished in opposite traps guarding the green. . . . Each man, thinking it his turn, played his second shot at the same time as his opponent. . . . The balls met in midair above the cup and both balls dropped into the hole. . . . Bob Harlow is responsible for that one.

Explaining Those Crowds.

Thought you would be interested, Arch, to hear about the young lady at the Yankee-White Sox game last Friday who was wishing for a pair of field glasses, because she couldn't see Lou Gehrig's dimples from where she sat. These ladies' days really are educating the ladies, don't you think?

—Krony.

* *

Visiting the Hospital.

How trivial seem the little things
We often growl about.
How needless all the luxuries
We cannot do without,
As row on row we see them lie
Awaiting a decree
That means no hope or else, perhaps,
From suffering set free.
O, life may don its mask again,
Adjust its cap and bell,
But never will we quite forget
The other fellow's hell.

—J. C.

* *

The Wake Depends Upon Its Friends

* *

They Just Forgot to Smile.

Having read about the international ill will that followed the remarks of a member of the Ryder cup team after returning from England, Helper Howell suggests that it was a mistake not to meet the returning American victors at the dock with a stunning reception. Not a real stunner, you know. Just enough to render them speechless.

Today's Geographical Lesson.

What a difference a few thousand miles make. In India the akoond of Swat is the ruler of a large tract of land. In the United States he is Joe Medwick.

—Phil Adelphia.

* *

But Just Wait.

Tommy Farr says he saw pictures of one of Joe Louis' bouts and Louis didn't impress him. The young man must be confused. Those probably were pictures of Stepin Fetchit.

—Manhattan Maymie.

* *

Arch, did you hear about the bridge player who was dying and had one last request to make? He wanted to be buried with simple honors.

—Bad Boy of Kenwood.

* *

Quickies.

Women may not be the stronger sex, but they are certainly the braver, or have you noticed those new hats?

Blondes burn quicker, according to a Trib article on sun tan. A lot of guys have found that out when they tried to double-x them.

Fashion notes from London say that men about town are wearing a touch of lace at the sleeves with their evening outfits. Take it easy, fellows!

—Jazbo of Old Dubuque.

* *

Signs of the Times.

This sign appears on the front of a south side store: "Ladies Ready to Wear Clothing." Ah, at last!

—George Hagstrom.

Ten Years Ago Today—The Cubs lost to the Philadelphia Phillies, 5 to 3, and were a full game out of first place. . . . Lefty Grove pitched the Athletics to a 5 to 3 victory over the White Sox. Johnny Weissmuller of the I. A. C. won the 19th annual river swim in record time. . . . Lou Gehrig pounded out two home runs to bring his total for the season up to 35, one ahead of Babe Ruth.

Major Leagues

NATIONAL LEAGUE.

	W.	L.	Pct.		W.	L.	Pct.
CHICAGO	56	32	.636	Boston	44	46	.489
New York	54	36	.600	Cincinnati	36	50	.419
Pittsburgh	46	41	.529	Brooklyn	36	50	.419
St. Louis	46	42	.523	Phila'phia	35	56	.385

YESTERDAY'S RESULTS.

Brooklyn 10; Chicago 2
Philadelphia 11; Pittsburgh 7
Boston 2; Cincinnati 1
St. Louis 5; New York 2

GAMES TODAY.

New York at Chicago. Phil. at Cin. [night].
Boston at Pittsburgh.
Brooklyn-St. Louis not scheduled.

AMERICAN LEAGUE.

	W.	L.	Pct.		W.	L.	Pct.
New York	58	28	.674	Cleveland	42	42	.500
CHICAGO	54	36	.600	Washington	37	47	.440
Detroit	51	35	.593	St. Louis	28	59	.322
Boston	47	37	.560	Philadelp'ia	26	59	.306

YESTERDAY'S RESULTS.

Chicago 2; Washington 0
New York 7; Detroit 6
Boston 5; St. Louis 3
Cleveland 5; Philadelphia 4

GAMES TODAY.

Cleveland at Wash'ton. Detroit at Boston.
St. Louis at New York.
Chicago-Philadelphia not scheduled.

FATHER AHERN NAMED DE PAUL SPORT DIRECTOR

The Very Rev. M. J. O'Connell, C. M., president of De Paul university, yesterday announced the appointment of the Rev. Howard J. Ahern, C. M., as director of athletics and student activities at the university. Father Ahern succeeds the Rev. Frederick R. Martinez, C. M., who has been granted a leave of absence to take post-graduate work in history at Catholic university at Washington, D. C.

Father Ahern has been connected with De Paul for 13 years in the English department of De Paul academy. He also served as athletic director and dean of discipline at the academy. He was born in Chicago, attended St. Mary seminary in Perryville, Mo., and was ordained in 1923.

Fight Decisions

At Boston, Mass.—Al McCoy stopped Jack McCarthy [3].

At New York—Billy Beauhuld beat Paul Junior [10], Harry Balsamo knocked out Roy Williams [2]. Balsamo weighed 163, Williams 165.

SENATORS HELD TO FIVE HITS; SOX REGAIN 2D PLACE

Lee Halts Washington's Streak at Six.

Real Pitching

CHICAGO.

	AB	R	H	RBI	PO	A	E
Hayes, 2b	3	0	0	0	3	6	0
Kreevich, cf	4	0	1	0	2	0	0
F. Walker, rf	4	0	2	0	4	0	0
Bonura, 1b	3	0	0	0	11	0	0
Radcliff, lf	4	0	0	0	3	0	0
Appling, ss	4	1	2	0	1	3	0
Sewell, c	4	0	0	0	3	0	0
Piet, 3b	3	1	1	1	0	1	0
Lee, p	3	0	2	1	0	0	0
	32	2	8	2	27	10	0

WASHINGTON.

	AB	R	H	RBI	PO	A	E
Almada, cf	4	0	0	0	4	0	0
Lewis, 3b	4	0	1	0	0	1	0
Travis, ss	4	0	1	0	6	4	0
Simmons, lf	4	0	0	0	0	0	0
Stone, rf	4	0	1	0	2	0	0
Kuhel, 1b	3	0	1	0	12	0	0
Myer, 2b	4	0	1	0	2	6	0
R. Ferrell, c	3	0	0	0	1	0	0
W. Ferrell, p	2	0	0	0	0	3	0
	32	0	5	0	27	14	0

Chicago .000 020 000—2
Washington .000 000 000—0

Two base hits—Lee, Appling, Piet. Double plays—Travis to Myer to Kuhel [2]; Myer to Travis to Kuhel. Left on bases—Chicago, 5; Washington, 7. Struck out—Lee, 2; W. Ferrell, 1. Bases on balls—W. Ferrell, 2; Lee, 2. Time—1:32. Umpires—Basil, Geisel, and Summers. Attendance—2,000.

BY EDWARD BURNS.

[Chicago Tribune Press Service.]

Washington, D. C., July 29.—The White Sox this afternoon went back to playing baseball behind five hit pitching by Thornton Lee. They licked Wes Ferrell and associate Senators, 2 to 0, and went back into second place, a perch from which they tumbled yesterday after an afternoon of staggering which made their recovery today all the more delightful.

It was Lee's third straight victory, his eighth of the season, and his third over a foe other than his softest touch, the Yankees.

The tall lefty allowed only five hits, all singles, and walked two, both after three and two counts. He allowed two hits after two were out in the second inning, two after two were out in the third, and one which started the fourth inning. After Jonathan Stone singled at the outset of the fourth, only two batsmen reached base, Wes Ferrell, who walked at the start of the fifth, and Joe Kuhel who walked with two out in the sixth.

Only Three Reach Second.

No Senators got as far as third and only three reached second.

Of the Chicago total of eight hits, Lee contributed a double and a single, the single driving in the second Chicago run.

Luke Appling and Tony Piet, the latter a last minute entry, collaborated with Lee in the game's only scoring inning. Appling led off the fifth with a double, reached third on Sewell's out, and scored on Piet's double. Piet scored on Lee's single.

The Chicago victory ended a six game winning streak for the Senators and gave the Sox an 11 to 5 edge on the Senators in the season series.

Another Double Play.

The Sox, depressed no end by four double plays yesterday, were squelched by a double killing in the second inning today. With one down Lee doubled to left center and Hayes walked. Kreevich continued hitless in the series by tapping to Travis, who launched a double play.

In the second and third innings the Senators paired up singles after two were out. In each instance the third out was accomplished without great difficulty. Stone led off the fourth with the third Washington hit and reached second on Kuhel's bouncer to Bonura. Myer flied to Radcliff and Hayes made a nice play in the right field grass to get R. Ferrell's grounder and throw him out.

Two Doubles Bring Run.

Appling opened the fifth with a double to left, reached third while Lewis was throwing out Sewell and scored on Piet's double to left center. Tony scored on Lee's second hit, a line single to center. Hayes

[Continued on page 21, column 3]

BATTER DAVIS, SHOUN FOR FOUR RUNS IN FIRST

Frankhouse Steady Throughout Game.

BY IRVING VAUGHAN.

The Brooklyn Dodgers, who ordinarily go in for clean, harmless fun at their own expense, turned on the pacemaking Cubs yesterday in the series final. Instead of entertaining with their daily portion of daffy antics, the Dodgers thumped the ball vigorously. Even changes of pitchers couldn't steer them off their course and they finally fashioned a 10 to 2 beating for the first placers. However, the Giants tumbled at St. Louis, so the Cubs didn't have to surrender any portion of their three game lead.

Fred Frankhouse.

To add to the day's agony, the Cubs, who started off with apparently physically sound men in action, wound up with a sadly distorted lineup. Bill Jurges, who has an injured hip, quit after the fourth, by which time the battle was a bit onesided. In the sixth Billy Herman went out, spiked on the right instep when he tagged Jack Winsett at second and, as the supply of infielders was exhausted, Augie Galan had to come in from the outfield. The two cripples expect to be hale and hearty by this afternoon.

Trouble Comes Early.

In so far as the home folks were concerned the afternoon was a total loss before the first inning had been completed. Curt Davis, who started, lasted long enough to pitch to six batters, two of whom were retired. Before Clyde Lefty Shoun could quiet the enemy four of them had scored. Shoun took another bruising in the third, two scoring. Whatever happened after that can be charged to Leroy Parmelee, who not only yielded hits and passes but perpetrated a grievous error. Altogether ten Dodgers walked, Shoun and Parmelee dispensing four gifts each.

Fred Frankhouse, who has been roaming the league for a long time, was responsible for the depression which struck the Cubs in the scoring department. He was liberal enough to grant ten hits but only one pass. In three different innings the first placers paired their safe blows and in two of these three they scored, but only because of an error on each occasion. He didn't even allow his outfielders to catch a fly ball during the first five innings.

Curt Starts All Wrong.

Davis' unhappy workout in the first inning began with a pass to Lavagetto and Hassett's double to right. Daniel popped to Hack. The bags were loaded on a more or less intentional pass to Manush. Galan went back to the beaver boards for Phelps' fly and Lavagetto scored. Hassett scooted home on Winsett's single to center and this was where Davis was excused.

Shoun, who hadn't anticipated such an early summons, hence hadn't hurried his warming up process, came in and the firing continued. Stripp slapped a single into left, Manush scoring. Brown also singled to left, Winsett scoring and Stripp taking third. Brown went to second on the

[Continued on page 21, column 4.]

Glad It's Over

BROOKLYN.

	AB	R	H	RBI	PO	A	E
Lavagetto, 2b	2	1	0	1	1	3	1
Hassett, cf-1b	5	1	2	1	9	1	0
Daniel, 1b	2	0	0	0	2	0	0
Cooney, cf	4	0	0	0	3	0	0
Manush, rf	2	2	1	0	0	0	0
Brack, rf	1	0	0	0	2	0	0
Phelps, c	5	1	2	1	4	0	0
Winsett, lf	4	2	2	2	0	0	0
Stripp, 3b	5	2	3	1	2	1	0
Brown, ss	2	1	2	2	3	3	0
Frankhouse, p	5	0	1	1	1	4	1
	37	10	13	9	27	12	2

CHICAGO.

	AB	R	H	RBI	PO	A	E
Galan, lf-2b	5	0	0	0	5	0	0
Hack, 3b	3	0	2	0	2	0	0
Collins, 1b	4	0	1	0	9	1	0
Demaree, rf	4	0	0	0	1	0	0
Herman, 2b	3	1	2	0	3	2	0
Marty, cf	1	0	0	0	1	0	0
O'Dea, c	4	0	2	0	4	1	0
Jurges, ss	2	0	1	0	0	0	0
Frey, ss	2	0	0	0	1	2	0
Cavarretta, cf-lf	4	1	1	0	1	1	0
Davis, p	0	0	0	0	0	0	0
Shoun, p	1	0	0	0	0	1	0
Parmelee, p	1	0	0	0	0	4	1
†Bottarini	1	0	1	0	0	0	0
	*36	2	10	0	27	12	1

*Stainback batted for Shoun in 4th.
†Batted for Parmelee in 9th.

Brooklyn .402 020 110—10
Chicago .010 000 001— 2

Sacrifices—Brown [2]. Two base hits—Hassett, Winsett, Stripp. Double plays—Lavagetto to Brown to Hassett; Parmelee to Herman to Collins; Frankhouse to Brown to Hassett. Left on bases—Brooklyn, 12; Chicago, 8. Struck out—Frankhouse, 3; Shoun, 2; Parmelee, 1. Bases on balls—Davis, 2; Shoun, 4; Frankhouse, 1; Parmelee, 4. Hits—Davis, 2 in 2-3 innings; Shoun, 4 in 3 1-3; Parmelee, 7 in 5. Losing pitcher—Davis. Time—2:13. Umpires—Ballanfant, Klem, and Sears. Attendance—7,342.

DR. J. EARL HARRIS WINS 4TH TITLE IN MASONIC GOLF

Mrs. H. W. Tuper Is Low in Eastern Star Play.

Seven hundred and fifty members of the Masonic order of Chicago gathered at Olympia Fields yesterday to take part in the twelfth annual golf tournament, 450 of them playing three courses, while members of the Eastern Star occupied No. 2 course.

Dr. J. Earl Harris, a prominent member of Olympia Fields, was the low shooter, winning his fourth straight championship, with rounds of 74—78—152, over No. 1 and No. 4, respectively. Second low gross went to Ben Stevenson, a former champion, with 81—79—160, and third to Elmer F. Smith, 80—84—164. Smith, on the 144 yard sixteenth, No. 4 course, sank his tee shot for an ace, duplicating his feat of two years ago on the same hole. He also has had an ace at the seventh hole on No. 1 course, 135 yards.

I. N. Soper Low Among Guests.

For the guests, Ira N. Soper was low with 75—78—153. The low net winners for thirty-six holes were Bill Lawrence, 184—44—140; Ira N. Soper, 153—12—141, and Dr. Harris, 152—6—146. Charley F. Kinnucan, former Chicago city champion, had low net for guests, 167—20—147.

Mrs. H. W. Tuper was the leader among the Eastern Star shooters over No. 2 course, with 45—45—90, followed by Mrs. C. E. Dunnagan, 47—45—92; Mrs. O. C. Hornbeck, 47—46—93, and Mrs. L. E. Carey, 50—46—96.

Other Masonic tourney prize winners:

First low net No. 1 course—E. L. George, 87—23—64. No. 3 course—S. L. Griffith, 98—28—70. No. 4 course—E. P. O'Neil, 75—10—65.

The low net winners in the various foursomes were:

Jack Armstrong, Jerry Cermak, Dr. G. N. Beck, Dr. J. E. Harris, H. S. Sines, Tom Gilson, E. E. Peter, Charles Siks, V. H. Leinberger, Bill Wright, M. J. Conway, Judge John Lewe, L. E. Caster, H. P. Ramey, F. F. Beverly, Frank Yarnall, J. C. Vandenboom, Ernest Kuehn, G. A. Dahlberg, Edward Vogel, F. W. Bonfiel, William J. Hannon, H. A. Shaw, Dr. G. E. Johnson, Dr. William Sittler, Edward Roberts, Les Whitchurch, J. R. Baker, H. R. Connell, J. R. Bjorkman, N. J. Kessick, E. F. Smith, Ben Lynch, T. D. Codley, Walter Boulton, Fred Young, H. P. Berg, W. S. Conn, Scott Smith, F. J. Wasson, C. A. Metz, Henry Forester, William Miller, R. J. Summers, Jim Banash, Otto Adams, E. F. Smith, W. F. London, L. A. Peter, A. J. Utter, and W. L. Brown.

The best 36 hole scores:

Bill Lawrence	184	44	140
Ira N. Soper	153	12	141
Dr. J. Earl Harris	152	6	146
C. F. Kinnucan	167	20	147
Ben Stevenson	160	10	150
Tom Gilson	190	40	150
J. H. Waldron	182	30	152
Dr. E. W. Swanson	186	34	152
Carl Rune	169	16	153
Elmer F. Smith	164	10	154
W. L. London	181	24	157
Dr. C. M. Holland	177	18	159
Dr. O. J. Graham	209	50	159
C. E. Dunnagan	172	14	158

The best 18 hole scores:

NO. 1 COURSE.			
E. L. George	87	23	64
M. J. Conway	90	23	67
Ernest Kuehn	84	16	68
E. E. Peter	75	7	68
Ira N. Soper	75	6	69
G. A. Dahlberg	97	27	70
Dr. W. G. Beck	88	17	71
V. E. Lawrence Jr.	84	13	71
COURSE NO. 3.			
Les Whitchurch	87	24	63
Ed Roberts	96	30	66
S. R. Griffiths	98	28	70
J. R. Baker	96	25	71
Dr. G. E. Johnson	84	12	72
O. J. Olafson	100	28	72
Earl Tilley	78	5	73
Len Runacres	96	23	73
H. R. Cornell	98	24	74
Dr. P. E. Hopkins	93	19	74
COURSE NO. 4.			
E. P. O'Neil	75	10	65
C. A. Metz	99	30	69
W. S. Conn	98	26	72
Ben Lynch	99	26	73
W. L. London	86	12	74
Fred J. Wasson	87	13	74
W. H. Schofield	91	17	74
A. J. Utter	84	9	75
Jim Banash	93	18	75
J. R. B. Jorkman	105	30	75

The low net scores among the Eastern Star, on No. 2 course, were:

Mrs. O. C. Hornbeck	93	15	78
Mrs. Carl Dunnagan	92	12	80
Mrs. John L. Taylor	101	20	81
Mrs. L. E. Bailey	100	17	83
Mrs. F. J. Wasson	108	25	83
Mrs. J. F. Ellington	101	17	84
Miss Echo Hesse	128	44	84
Mrs. F. George	116	32	84
Mrs. W. E. Crocombe	129	44	85
Mrs. L. E. Carey	96	11	85

Tie in Junior Open.

Dewey La Banco of Olympia Fields and Vito Curico of Westward Ho had even par cards, 72, to lead the qualifying field in the Chicago junior open at Cog-Hill yesterday. They played over No. 1 course. Runnersup for medalist honors were Goodwin Clark of Hinsdale, Bob Cohen of Lincolnshire, and George Johnson of McHenry, all of whom were just one stroke away from par with 73's. Today and tomorrow two rounds will be played each day, bringing the finals for Saturday afternoon.

The pairings, with the qualifying scores, follow:

UPPER BRACKET.

Dewey La Banco, Olympia Fields [72], vs. James Wallace, unattached [76].
Sheldon Cohen, Lincolnshire [74], vs. Leonard Lang, Cog-Hill [78].
Bob Cohen, Lincolnshire [73], vs. Ernie Geever, Ridgemoor [77].
Edward Dryer, Silver Lake [75], vs. Earl Wilde, Westward Ho [78].
Goodwin Clark Jr., Hinsdale [73], vs. Bill Bradner, Cog-Hill [76].
Bob Walsh, Joliet [75], vs. Jack Mickolis, Wing Park [78].
Nap Chinick, Westgate [74], vs. Ryan Lanchester, Pekin [78].
William Taylor, Acacia [76], vs. Clarence Anderson, McHenry [79].

LOWER BRACKET.

Vito Curico, Westward Ho [72], vs. Henry Anderson, McHenry [76].
Vic Arvia, unattached [75], vs. John Jemsek, Cog-Hill [78].
Frank Wietecha, unattached [74], vs. John Wymer, Glen Eagles [77].
Harold Wymer, Glen Eagles [75], vs. Charles Mele, Park Ridge [79].
George Johnson, McHenry [73], vs. Nels Anderson, Glenbard [77].
Irwin Cochrane, Crystal Lake [78], vs. Jac Chamberlain, Westward Ho [78].
Tony Traino, unattached [74], vs. Amerigo Ladi, Pekin [78].
George Klee, Glenbard [76], vs. Vail Adams, McHenry [79].

Westward Ho Advances.

In the West division league matches, played at Brookwood yesterday, Westward Ho jumped from fourth to second place by defeating Elmhurst, 18½ to 8½. Glen Oak beat Hinsdale, 19 to 8; Oak Park defeated Medinah, 14 to 13, and Riverside beat Brookwood, 14 to 13. Art Doering and Fred Wagner of Westward Ho, Henry Bowbeer of Riverside, and Walter Corbly of Glen Oak each had 76 for low individual score. The team standings:

Glen Oak	110	Oak Park	83½
Westward Ho	91½	Riverside	60
Medinah	87½	Brookwood	52
Hinsdale	82½	Elmhurst	50

Miss Johnson Triumphs Over Miss Livengood

BY CHARLES BARTLETT.

A number of the ladies competing in the annual championship of the Chicago Women's District Golf association at the Edgewood Valley Country club yesterday got themselves even with the course which had tricked them to the accompaniment of a freak wind during the qualifying round on Monday. A pair of them became quite neighborly with par for eighteen, and one dashed off a 37 on the back nine, four under for the distance.

The real battle of the four quarter-final matches involved two misses who needed no introduction to each other and certainly will not after their 19 hole struggle of yesterday. They were Shirley Ann Johnson of Sunset Ridge and Hilda Livengood of Danville. They have met more than once before, with the last previous decision going to Hilda by a 6 and 5 count in the finals of the state championship at Elgin.

Hilda couldn't quite give herself such a margin in yesterday's play, for Shirley Ann came through with a pair of wood shots on the 450 yard extra hole which would have done admirable credit to a male swinger. Those two woods left her with a 20 foot chance for an eagle, and while she didn't get it down, her birdie was more than enough to send her into today's semi-finals.

Meets Miss Ingram Today.

Today Miss Johnson will meet the boss of the show, Virginia Ingram of Sunset Ridge, who won the 1936 title at Westmoreland. The latter began to make plain her plans for scoring the first championship double in seven years by defeating Mrs. A. R. Copeland, Beverly champion, 5 and 3. The title holder finished with an 81, one over par, which included four birdies.

The other semi-final will match Dorothy Gustafson, sturdy South Bend blonde who registers from Midlothian, and Mrs. Lillian Zech, Tam o' Shanter veteran. Miss Gustafson, after being three down at the turn, came back in 37, wherein was contained an eagle four at the 580 yard fourteenth, to beat Mary Pietsch of Glen View 2 and 1. Mrs. Zech, shooting a fine 82, won by the same margin over Mildred Hackl of Midlothian. Miss Hackl and Miss Livengood had shared the qualifying medal with Eleanor Dudley of Ridge.

CHAMPIONSHIP FLIGHT.

Virginia Ingram, Sunset Ridge, defeated Mrs. A. R. Copeland, Beverly, 5 and 3.
Shirley Ann Johnson, Sunset Ridge, defeated Hilda Livengood, Danville, 1 up, 19 holes.
Mrs. Lillian M. Zech, Tam o' Shanter, defeated Mildred Hackl, Midlothian, 2 and 1.
Dorothy Gustafson, Midlothian, defeated Mary Pietsch, Glen View, 2 and 1.

Today's Pairings.

Miss Ingram vs. Miss Johnson.
Mrs. Zech vs. Miss Gustafson.

CHAMPIONSHIP CONSOLATION.

Eleanor Dudley, Ridge, defeated Mrs. Robert Newman, Illinois, 5 and 4.
Mrs. H. E. Greene, Skokie, defeated Louise Willard, Exmoor, 7 and 5.
Elizabeth Wing, Glen View, defeated Louise Johnson, Mohawk, 2 and 1.
Virginia Lindblad, Lincolnshire, defeated Mary Wilder, Skokie, 4 and 3.

Today's Pairings.

Miss Dudley vs. Mrs. Greene.
Miss Wing vs. Miss Lindblad.

FIRST FLIGHT.

Marge Roesslein, Nordic, defeated Mrs. Herman Fletchner, Edgewood Valley, 6 and 4.
Mrs. Lee W. Mids, Lincolnshire, defeated Mrs. Loren R. Darr, Sunset Valley, 5 and 4.

Today's Pairing.

Miss Roesslein vs. Mrs. Mids.

SECOND FLIGHT.

Mrs. E. A. Balgeman, River Forest, defeated Ruth Taylor, Medinah, 2 and 1.
Mrs. W. W. Hodgson, Oak Park, defeated Mrs. J. E. Edmonds, La Grange, 4 and 3.

Today's Pairing.

Mrs. Balgeman vs. Mrs. Hodgson.

THIRD FLIGHT.

Mrs. D. S. Egbert, La Grange, defeated Elizabeth Paine, Evanston, 4 and 2.
Mrs. Carl Stremmel, Wilmette, defeated Mrs. W. B. Harmening, Mohawk, 1 up.

Today's Pairings.

Mrs. Egbert vs. Mrs. Stremmel.

FOURTH FLIGHT.

Mary Morgan, Skokie, defeated Mrs. E. D. Adcock, Midlothian, 1 up.
Mrs. Ralph Hill, La Grange, defeated Mrs. H. H. Eggleston, Brookwood, 2 up.

Today's Pairings.

Miss Morgan vs. Mrs. Hill.

FIFTH FLIGHT.

Mrs. L. G. Stuck, Medinah, defeated Mrs. J. E. Williams, La Grange, 6 and 4.
Mrs. J. R. Hackett, Glen Oak, defeated Mrs. J. L. Shroyer, River Forest, 2 and 1.

Today's Pairings.

Mrs. Stuck vs. Mrs. Hackett.

South Shore Keeps Lead.

South Shore maintained its lead in the South District league by defeating Flossmoor, 19½ to 7½, at South Shore Country club yesterday. Other results: Lincolnshire, 16½; Olympia Fields, 10½; Calumet, 16; Ravisloe, 7; and Idlewild, 20; Midlothian, 7. Low scores were Bob Asher of Idlewild with 67 and Bill Geary of Lincolnshire, 69.

South Shore	93	Idlewild	80
Olympian Fields	92½	Midlothian	78
Ravisloe	84½	Calumet	77
Lincolnshire	80½	Flossmoor	63

Carlson Wins with 77.

C. M. Carlson shot a 77 to win low gross for members in the Junior Trafic Club of Chicago golf tournament at the Wooded River Country club yesterday. G. N. Gautwick was second with an 80.

Layden, Zuppke Agree to Ease Umpire's Job

Champaign, Ill., July 29.—[Special.]—Football umpires will not have to fish around for their stub pencils and keep a record of substitutions any more if the example of Coaches Elmer Layden of Notre Dame and Bob Zuppke of Illinois is followed.

These coaches, whose teams meet in the Illinois stadium Oct. 9 for the first time since 1898, have agreed to relieve the umpire of this duty. Each coach will be responsible for the legality of his substitutions, and the official need not pore over his list of substitutes to make sure no man is being inserted twice in a period.

The rules this year provide that entering players report to the umpire as usual, but a special note recommends that competing institutions authorize their coaches to take full responsibility for the substitutions. The theory of the committee is that this innovation will speed up play.

Backs Loom as All-Star Game's Best

[Continued from first sports page.]

ing team, elected for the first time by the fans, was as follows: Riley Smith, Alabama, quarter back; Bill Shakespeare, Notre Dame, and Jay Berwanger, Chicago, half backs, and Sheldon Beise, Minnesota full back.

Shakespeare was the best kicker, but unfortunately he sprained his ankle during the first days of practice. Also he was forced to play right half at the start of the game so that Berwanger could be assigned to the left half position. Smith was a splendid passer and by this raised the offensive power of the group. But to a degree Smith's passing skill while at Alabama depended on the uncanny receiving ability of Don Hutson.

Last year's starting back field was the best in three years. This year's team, especially in blocking and off tackle smashes, as well as in kicking, seems stronger.

Dorais Continues to Lead.

Charles [Gus] Dorais, coach at the University of Detroit, continues to lead the coaches' poll this morning by a wide margin. The state of Michigan has united behind Dorais and with other campaigns getting under way more slowly, the Detroit coach continues to lead easily. The Detroit Free Press and Detroit radio stations are pushing his candidacy and yesterday opened drives in all major industrial plants which eclipsed recent unionizing efforts at the automobile plants.

Pete Vaughan of Wabash college, Crawfordsville, Ind., by virtue of 5,698 straight votes from loyal followers of the Little Giants, has 17,094 points and second place. Lynn Waldorf, coach of Northwestern, champion of the Big Ten, remains in third place a step behind Vaughan, and with promise of making a battle for the leadership when the Evanston campaign gathers momentum.

Elmer Layden of Notre Dame, who finished second in the 1936 coaches' poll, has jumped from sixth postion to fourth. Bo McMillin of Indiana, Bernie Moore of Louisiana State, and Jimmy Phelan of Washington continue in this order. Jock Sutherland, coach of Pittsburgh, national champions, has moved into eighth place. Votes in the coaches' poll will be accepted until midnight Aug. 8.

Billy Beauhuld Defeats Paul Junior in Ten Rounds

NEW YORK, July 29.—[Special.]—Billy Beauhuld, Jersey City's undefeated lightweight, added another triumph to his string tonight when he defeated Paul Junior, Lewiston, Mo., in a ten round, feature bout at Madison Square Garden.

Charleston, Posey Lead East's Poll on Colored Pilot

Either Oscar Charleston of the Pittsburgh Crawfords or Cum Posey of the Homestead Grays will manage the eastern team in the fifth annual All-Star colored baseball game at Comiskey park on Aug. 8, it was indicated yesterday in the poll to determine the leaders of the two contending squads.

In the balloting for western manager Andy Cooper of the Kansas City Monarchs and Jim Taylor of the Chicago American Giants are running far ahead of all rivals.

Of this quartet only Charleston has had the honor of managing all-star aggregations in the East-West rivalry. He piloted the east's stars last year when they evened the series at two victories apiece; the year before he was chosen pilot of the western team that won, and in 1934 he led the victorious eastern squad. So he never has been on the losing side as a manager in this intersectional game.

This year Posey led his team to the first half championship of the Negro National league. The teams now being directed by Cooper and Taylor tied for the first half title in the Negro American league.

The player poll will end at noon today. Final results will be announced on Sunday.

British Wightman Stars Win in Canadian Tourney

TORONTO, Ont., July 29.—(AP)—Four members of the British Wightman cup team, tuning up for their matches with the defending United States forces at Forest Hills Aug. 20 and 21, today gained the semi-final brackets in the women's singles division of the Canadian lawn tennis tourney. Led by Kay Stammers, who defeated Jean Milne of Vancouver, Canada's No. 1 player, 1-6, 6-2, 6-3, the advancing Britons included Mary Hardwicke, Freda James, and Evelyn Dearman.

New Surface to Add Speed at Fair Grounds

With a rebuilt track and approximately 35 noted drivers entered Carl Stockholm's autmobile race program at the Fair Grounds Sunday promises to be the best of the season, which has been remarkable for its close finishes and absence of accidents.

However, on the new racing surface which will permit maximum speed and with new cash awards awaiting the pilot who can set a new track and world record at the Fair Grounds, the competition figures to be the keenest of the season.

Latest in the list of entrants is Harry Lewis of Milwaukee, who will be mounted in a new Lundgren special, one of the fastest cars in the country, according to mechanics who have been working on the job. Stockholm also received word yesterday that Mauri Rose, 1936 national A. A. A. driving champion, would drive a Lyle Christie special.

The field for Sunday's races includes:

Driver and home—	Make of car.
REX MAYS, Glendale, Cal.	Leon Duray Spec.
MAURI ROSE, Detroit, Mich.	Christie Spec.
JIMMY SNYDER, Chicago	Gerber Spec.
BILLY WINN, Detroit, Mich.	Gerber Spec.
TED HORN, Los Angeles, Cal.	Miller Spec.
GEO. CONNORS, Los Angeles	Marks Spec.
FRANK BEEDER, St. Louis	McDowell Spec.
TONY WILLMAN, Milwaukee	Cragar Spec.
FRANK WEARNE, Los Angeles	Miller Spec.
KEN FOWLER, Noblesville	Lucky Teter Spec.
DUKE NALON, Chicago	Lucky Teter Spec.
T. HINNERSCHITZ, Langhorne, Pa.	Hal Spec.
LOU WEBB, Indianapolis, Ind.	Miller Spec.
FRANK BRISKO, Chicago	Ring Spec.
COWBOY O'ROURKE, Chicago	Hal Spec.
C. CRAWFORD, Indianapolis	De Soto Spec.
CHET GARDNER, Indianapolis	Gardner Spec.
EMIL ANDRES, Chicago	Lencki Spec.
E. A. BEAUTLER, Chgo.	Nelson Hirschberg
BORIS S. KROFTEL, Gary, Ind.	Miller Spec.
BUD HENDERSON, Akron, O.	Miller Spec.
PETE ROMCEVICH, Chicago	Guffins Dreyer
DON RHUE, Chicago	Rhue Spec.
FRED TEGTMEIER, Elgin	Elgin P. P. Spec.
PAUL RUSSO, Chicago	Casino Spec.
BILLY DE VORE, Indianapolis	Krasek Spec.
VILLE VON ESSER, Chicago	Miller Spec.
GORDY ROSSTEDT, Chicago	Singer Spec.

FRANKLIN HITS TRAIL FOR GOLD IN RING TONIGHT

Bows Professionally at White City.

Lem Franklin, who followed up an intercity Golden Gloves victory at the Stadium last March with a triumph in the international competition, will make his professional debut tonight in a six round bout against Paul Williams, colored Chicago heavyweight, at White City, 63d street and South Park avenue.

Franklin will have his hands full if Williams performs as well as he did while defeating Alex Kettles at Western stadium recently. Franklin scored twenty-two knockouts in twenty-eight amateur fights. Supporting contests:

Lee Shepherd, Cleveland, vs. George Dixon II. [10], for colored lightweight championship.
Tony Cianciola, Milwaukee, vs. Bob La Monte [6], 152.
Johnny Shepherd, Cleveland, vs. Harry Booker [6], 136.
Nate Bolden vs. Bob Gerry [6], 160.

Tony Sopko, Elmwood Park welterweight, is paired with Rueben Hall and Eu Eulien will meet Bill Murphy in two encounters featuring tonight's amateur boxing show at Northwest stadium, 4848 Irving Park boulevard. . . . Harold Ullmer, Milwaukee heavyweight, yesterday was matched to meet Ralph Carpenter, Joplin, Mo., battler, in one of four scraps at eight rounds at Marigold gardens Monday. The co-features match Frankie Sagilio with Remo Fernandez, Pete Lello with Everett Simington, and Pat Robertson with Billy Marquart. . . . Abie Kaplan has been obtained to wrestle Bobby Bruns in a semi-final to the main event between Jim McMillen and Fred Grubmier at White City Monday. . . .

Jimmy Christy, Catholic Youth organization junior lightweight ace, is expected to fight the winner of the ten round bout between Everett Rightmire and Mickey Beal at Western stadium Tuesday. The tentative date is Aug. 10. . . . Barney Ross has established training quarters at Trafton's gymnasium in preparation for his welterweight title defense against Ceferino Garcia at New York Sept. 17. The battle is booked for fifteen rounds.
F. M.

40 Lap Race Will Feature Midget Program Sunday

Entries close today for the midget auto races which will be featured by a 40 lap contest Sunday night at Riverview Speedway. It is expected that forty or more drivers will file nominations. Points will be awarded to winners of the eight events and will count toward the season championship. Art Hartsfeld of Toledo, O., holds the lead for the title.

Mayor Praises C. Y. O. vs. South America Bouts

Mayor Kelly yesterday lauded the Chicago Catholic Youth organization for inviting the South American amateur boxing champions to appear against the C. Y. O. in an international match at Soldiers' field and listed the event as one of the major sports contributions to the city's Charter Jubilee celebration. The matches, profits of which will go to the C. Y. O. milk fund, will be held on the night of Aug. 25.

The champions from the southern continent arrived in New York Wednesday and later departed for Dallas, Tex., where they will appear in an international tournament in conjunction with the Pan-American Exposition before coming to Chicago.

"The achievements of C. Y. O. athletic teams, especially in the field of amateur boxing, have given Chicago a preëminent position in national amateur athletics," Mayor Kelly said. "The matches should be one of the best sporting events of the summer season."

The South American boxers include Argentina's eight champions and title holders from Brazil and Uruguay. Fifty thousand are expected to watch the bouts. The C. Y. O. boxers will soon start training for the matches at Lockport, Ill.

Among the boxers who will report at Lockport is Bob Furay, who stepped into a hero's rôle last Tuesday. Bob, who was swimming off Oak street beach, heard cries for help and swam to the aid of two small girls and a woman. He assisted the three to shore.

Montgomerys to Battle Blue Island Girls Tonight

The Montgomery V-Eights, metropolitan champions of 1936, will meet Blue Island tonight at Mills stadium in a Tri-State league girls' softball game.

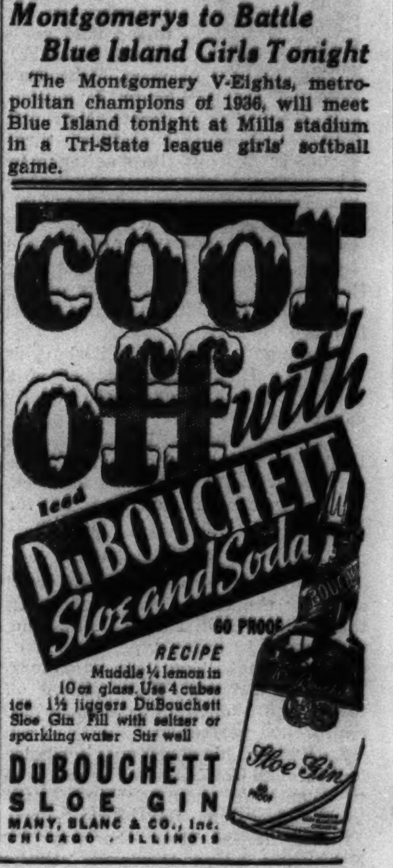

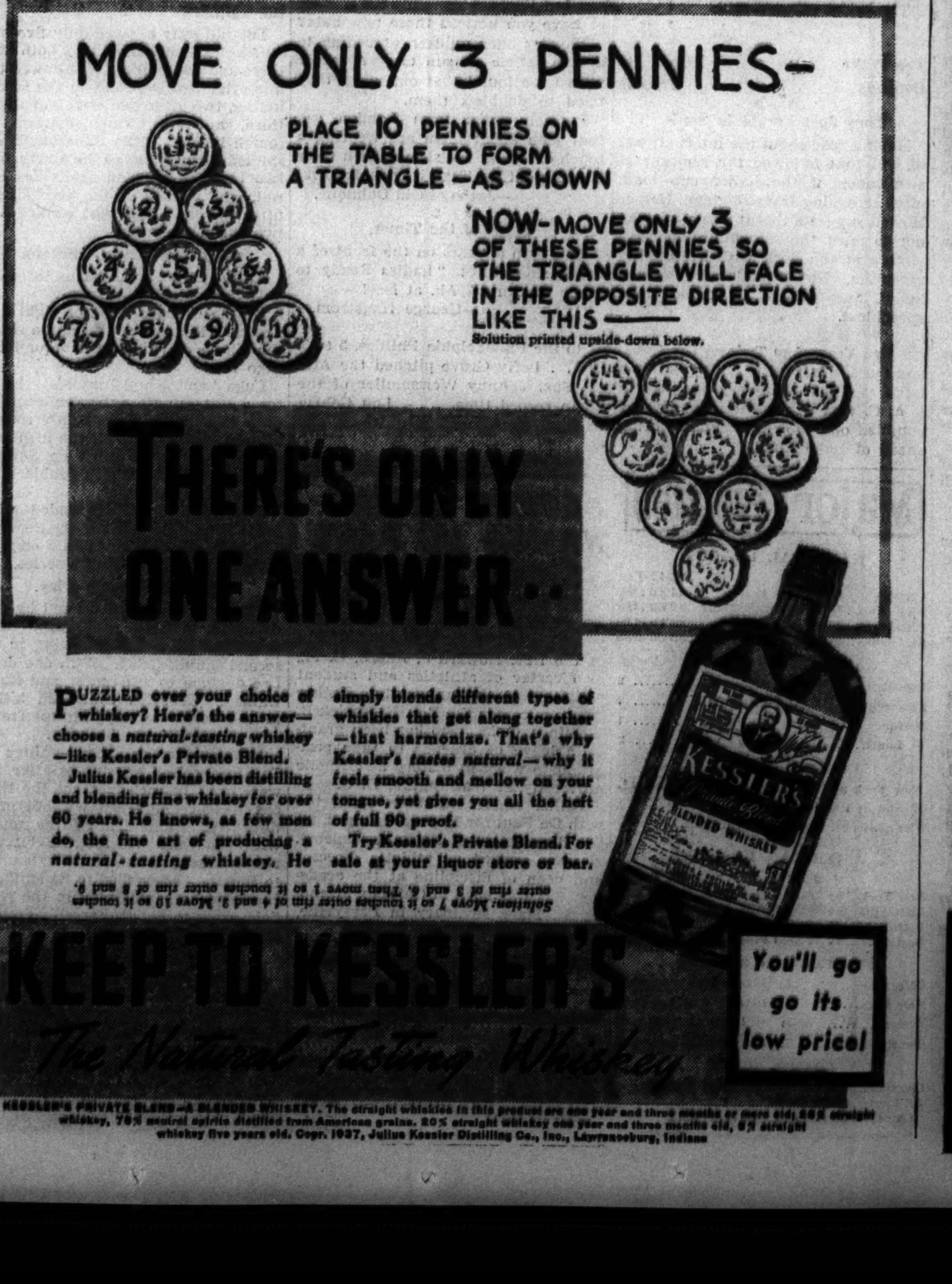

DICKEY'S HOMER IN NINTH WHIPS DETROIT, 7 TO 6

Gehrig Hits One, Too, for Edge in Series.

New York, July 29.—(AP)—The Yankees did it with home runs today and whipped the Detroit Tigers, 7 to 6, to take the odd game of the series.

Bill Dickey, Yankee catcher, hit his home run with two out in the ninth inning to break a tie and win the ball game. That was his 17th home run of the season. In the fourth inning Lou Gehrig kept the Yanks in the ball game by smashing out his 19th home run of the year with Joe DiMaggio on base.

DETROIT.	Ab	R	H	P	A
Fox,rf	5	1	1	3	0
Rogell,ss	2	0	0	1	1
Gelbert,ss	3	0	0	2	2
Gehr'er,2b	4	1	1	3	6
Gr'nb'g,1b	5	0	4	8	1
Walker,lf	4	0	0	2	0
Owen,3b	4	2	3	2	3
Laabs,cf	3	1	2	2	0
Bolton,c	4	1	0	3	0
Pof'b'ger,p	2	0	0	0	0
*Goslin	1	0	1	0	0
Lawson,p	1	0	0	0	0
	38	6	12	†26	13

NEW YORK.	Ab	R	H	P	A
Crosetti,ss	3	1	0	5	0
Rolfe,3b	3	1	1	0	3
DiMaggio,cf	4	1	1	3	0
Gehrig,1b	4	2	1	8	0
Dickey,c	5	1	1	3	0
Powell,lf	3	1	1	5	0
Lazzeri,2b	3	0	2	1	4
Hoag,rf	4	0	0	2	1
Pearson,p	1	0	0	0	0
Murphy,p	2	0	0	0	5
	32	7	7	27	13

*Batted for Poffenberger in sixth.
†Two out when winning run scored.

Detroit	120	012	000—6
New York	300	210	001—7

Errors—Rogell [2]. Runs batted in—Greenberg [2], Dickey [2], Laabs [2], Gehrig [2], Bolton, Goslin, Hoag. Two base hits—Greenberg [2], Owen, Goslin. Three base hit—Owen. Home runs—Laabs, Gehrig, Dickey. Double plays—Rogell to Gehringer to Greenberg, Gehringer to Gelbert to Greenberg, Gelbert to Gehringer to Greenberg. Left on bases—New York, 8; Detroit, 7. Bases on balls—Poffenberger, 7; Pearson, 1; Murphy, 1; Lawson, 1. Struck out—Pearson, 1; Lawson, 1. Hits—Pearson, 8 in 4 2-3 innings; Murphy, 4 in 4 1-3; Poffenberger, 5 in 5; Lawson, 2 in 3 2-3. Hit by pitcher—Poffenberger [Crosetti]. Winning pitcher—Murphy. Losing pitcher—Lawson. Umpires—Ormsby, McGowan and Quinn. Time, 2:00. Attendance, 10,962.

RED SOX, 5; BROWNS, 3.

Boston, Mass., July 29.—(AP)—Jimmy Foxx's third homer in three days and his twenty-sixth of the season gave the Boston Red Sox their winning margin against the St. Louis Browns today, 5 to 3. Foxx's home run came in the seventh inning with one on.

ST. LOUIS.	Ab	R	H	P	A
Davis,1b	2	0	0	9	0
*Allen	0	1	0	0	0
Bonetti,p	0	0	0	0	0
West,cf	4	0	0	1	0
Vosmik,lf	4	1	3	3	0
Clift,3b	3	1	1	0	4
Bell,rf	4	0	1	0	0
Knick'r,ss	4	0	0	3	2
Hemsley,c	4	0	1	4	0
Lipsc'b,2b	4	0	0	3	5
Trotter,p	2	0	0	0	2
Bot'm'y,1b	1	0	0	1	0
	†33	3	6	24	13

BOSTON.	Ab	R	H	P	A
Mills,lf	5	0	0	1	0
Chap'n,rf	5	1	1	3	0
Cronin,ss	2	1	1	3	3
Foxx,1b	3	2	1	8	0
Hig'ins,3b	3	0	0	1	0
M'Nair,2b	4	1	2	0	1
Cramer,cf	4	0	0	2	0
Des'tels,c	3	0	3	7	0
‡Doerr	0	0	0	0	0
Berg,c	0	0	0	2	0
McKain,p	1	0	0	0	2
Wilson,p	1	0	1	0	0
	31	5	9	27	6

*Batted for Davis in eighth. †Heath batted for Trotter in eighth. ‡Ran for Desautels in eighth.

St. Louis	000	000	030—3
Boston	000	003	20*—5

Runs batted in—Bell [2], Clift, Foxx [2], McNair [2], Desautels. Two base hit—McNair. Three base hit—Bell. Home run—Foxx. Stolen bases—Davis, McNair. Sacrifice—Cronin. Double play—Lipscomb to Knickerbocker to Davis. Left on bases—St. Louis, 6; Boston, 9. Bases on balls—Trotter, 3; McKain, 3. Struck out—Trotter, 3; McKain, 4; Wilson, 3. Hits—Trotter, 8 in 7 innings; Bonetti, 1 in 1; McKain, 6 in 7⅔; Wilson, none in 1⅓. Hit by pitcher—Trotter [McKain, twice]; Bonetti [Desautels]. Winning pitcher—McKain. Losing pitcher—Trotter. Umpires—Johnston, Owens, and Moriarty. Time—1:55. Attendance—2,600.

INDIANS, 5; ATHLETICS, 4.

Philadelphia, Pa., July 29.—(AP)—Slipshod fielding in the ninth inning cost the Athletics a third straight victory over Cleveland this afternoon. Two infield errors, by Parker and Finney, gave the Indians two runs and a 5 to 4 triumph.

CLEVELAND.	Ab	R	H	P	A
Lary,ss	4	2	2	3	5
Hughes,2b	4	0	1	2	6
Averill,cf	4	1	0	0	0
Trosky,1b	5	0	0	12	2
Solters,lf	4	1	1	2	0
Weath'y,rf	5	1	1	2	1
Hale,3b	4	0	2	1	2
Pytlak,c	3	0	3	4	0
Galeh'se,p	4	0	0	1	1
Andrews,p	0	0	0	0	0
	37	5	10	27	16

PHILADELPHIA.	Ab	R	H	P	A
Moses,rf	4	0	1	0	0
Finney,1b	5	1	2	10	1
Werber,3b	5	1	1	1	1
Johnson,lf	4	2	3	3	0
Hill,cf	4	0	2	6	0
Peters,2b	3	0	1	1	2
Brucker,c	2	0	0	3	1
*Nelson	1	0	1	0	0
Conroy,c	0	0	0	0	0
Parker,ss	4	0	0	3	2
Smith,p	3	0	0	0	2
†Dean	1	0	1	0	0
	36	4	12	27	9

*Batted for Brucker in eighth.
†Batted for Smith in ninth.

Cleveland	010	100	102—5
Philadelphia	000	200	020—4

Errors—Pytlak, Moses, Finney, Parker. Runs batted in—Pytlak, Weatherly, Lary, Werber, Peters, Johnson, Nelson. Two base hits—Johnson, Moses, Hale, Hill, Lary. Three base hit—Peters. Home runs—Weatherly, Werber, Lary. Sacrifice—Hughes. Double play—Trosky to Lary. Left on bases—Cleveland, 11; Philadelphia, 7. Base on balls—Galehouse, 2; Smith, 5. Struck out—Galehouse, 1; Andrews, 1; Smith, 3. Hits—Galehouse, 9 in 7 1-3 innings; Andrews, 3 in 1 2-3 innings. Winning pitcher—Andrews. Umpires—Hubbard, Dinneen and Kolls. Time—2:09. Attendance—10,251.

TAYLOR DEFEATS HAAS, 2 AND 1, IN CANADIAN GOLF

OTTAWA, Ont., July 29.—(AP)—Freddy Haas Jr. of New Orleans, the defending champion, today was eliminated in the quarter-final round of the Canadian amateur golf tournament by Gordon Taylor of Montreal, 3 and 2. Haas was the last American survivor, Alick Gerard Jr. of Southampton, N. Y., having been defeated this morning.

Gerard's conqueror, C. Ross [Sandy] Somerville, former Canadian and United States champion, gained a semi-final bracket with a 3 and 1 victory over Denise Morse of Chatham.

Cragins Beat Waukegan, 11-3, in Tournament Game

Elgin, Ill., July 29.—[Special.]—The Chicago Cragins eliminated the West Side Athletic club of Waukegan, 11 to 3, tonight in an Illinois semi-pro baseball tournament game. The game ended with only one Cragin batter out in the eighth inning, as the Cragins then held the eight run margin provided for in the rules covering the tourney.

MOON MULLINS—THE OUTSIDER

Reg. U. S. Pat. Off.; Copyright, 1937, by Chicago Tribune-N. Y. News Syndicate, Inc.

Cards Defeat Giants, 5 to 2, to Win Series

St. Louis, Mo., July 29.—(AP)—Left Hander Bob Weiland took the pitching and hitting honors today as the Cardinals won the deciding game of their series with the New York Giants, 5 to 2.

Weiland checked the Giants with seven hits, and held them scoreless until the eighth, when Wally Berger's single drove in the only Giant runs of the game.

In addition, Weiland hit a homer in the third inning to start the three run rally that clinched the game for the Cards.

NEW YORK.	Ab	R	H	P	A
Chioz'a,3b	5	0	1	3	6
White'd,2b	4	1	1	3	4
J.Moore,lf	4	1	1	0	1
Berger,cf	3	0	2	1	0
Ott,rf	4	0	0	0	3
Leslie,1b	4	0	0	13	2
Danning,c	4	0	1	2	1
Ryan,ss	3	0	1	2	0
Cantwell,p	0	0	0	0	3
Schum'r,p	3	0	0	0	1
	34	2	7	24	21

ST. LOUIS.	Ab	R	H	P	A
T.Moore,cf	4	1	1	2	0
Martin,2b	3	1	0	3	4
Mize,1b	4	0	2	12	0
M'dwick,lf	3	0	0	2	0
Padgett,rf	2	0	0	2	0
Bord'ray,rf	0	1	0	0	0
Gut'r'ge,3b	4	1	2	0	3
Dur'ch'r,ss	2	0	1	3	3
Owen,c	4	0	1	3	0
Weiland,p	3	1	1	0	3
	29	5	8	27	13

New York	000	000	020—2
St. Louis	003	100	01*—5

Errors—Ryan [2], S. Martin. Runs batted in—Weiland, Mize, Padgett, Owen [2], Berger [2]. Two base hits—Owen, Berger, J. Moore, Gutteridge. Home run—Weiland. Stolen base—Gutteridge. Sacrifice—Durocher. Double plays—Whitehead to Leslie to Whitehead [2]; Ryan to Leslie to Chiozza; Danning to Chiozza. Left on bases—New York, 9; St. Louis, 6. Bases on balls—Cantwell, 1; Schumacher, 4; Weiland, 3. Struck out—Cantwell, 1; Weiland, 3. Hits—Cantwell, 6 in 4 innings; Schumacher, 2 in 4. Hit by pitcher—Weiland [Berger]. Losing pitcher—Cantwell. Umpires—Magerkurth, Parker, and Moran. Time—2:09. Attendance—4,470.

BEES, 2; REDS, 1.

Cincinnati, O., July 29.—(AP)—The Boston Bees won the final game of the three game series, 2 to 1, from the Cincinnati Reds today. Third Baseman English drove in the winning run in the ninth inning with a triple. Jim Turner allowed the Reds only four hits.

BOSTON.	Ab	R	H	P	A
Johnson,lf	4	0	1	7	0
Warst'r,ss	3	0	0	4	3
DiM'g'o,cf	4	0	1	5	0
Cucci'lo,2b	4	0	2	0	1
Moore,rf	2	1	0	0	0
English,3b	4	0	1	2	1
Fletc'r,1b	3	0	1	9	1
Mueller,c	3	0	0	0	0
Turner,p	3	1	1	0	1
	30	2	7	27	7

CINCINNATI.	Ab	R	H	P	A
Jordan,1b	4	0	0	11	1
Godman,rf	4	0	1	2	0
Scars'la,lf	4	0	0	1	0
Hafey,cf	3	0	0	1	0
Lomb'di,c	3	0	1	7	2
Riggs,3b	3	1	1	0	3
Kamp's,2b	3	0	1	2	2
Myers,ss	3	0	0	2	2
Derrin'r,p	3	0	0	1	4
	30	1	4	27	14

Boston	000	001	001—2
Cincinnati	000	010	000—1

Error—Warstler. Runs batted in—Di Maggio, English, Kampouris. Two base hits—Cuccinello, Riggs, Kampouris. Three base hit—English. Sacrifices—Warstler, Moore. Double plays—Fletcher to Warstler to Fletcher; Fletcher [unassisted]; Lombardi to Myers. Left on bases—Boston, 5; Cincinnati, 2. Bases on balls—Derringer, 2. Struck out—Derringer, 7. Umpires—Stark, Stewart, and Barr. Time—1:40. Attendance—2,338.

PHILLIES, 11; PIRATES, 7.

Pittsburgh, Pa., July 29.—(AP)—Dolph Camilli and Earl Grace hit home runs today and gave the Phillies an 11 to 7 victory over the Pirates. Camilli drove out his homer in the fifth with the bases full and Grace got his in the eighth with one on.

PHILADELPHIA.	Ab	R	H	P	A
Browne,rf	5	2	2	3	1
D.Y'ng,2b	4	1	1	5	2
Martin,cf	5	2	2	3	0
Klein,lf	4	1	1	1	0
Camilli,1b	3	2	2	6	3
Wh'ney,3b	4	0	1	1	2
Scharein,ss	4	1	2	1	6
Grace,c	5	1	1	5	0
Mulcahy,p	0	0	0	0	0
Jorgens,p	4	1	1	2	1
Johnson,p	0	0	0	0	0
	38	11	13	27	15

PITTSBURGH.	Ab	R	H	P	A
L.Waner,cf	3	1	1	4	0
Jensen,lf	5	1	2	1	0
P.Waner,rf	5	1	2	3	0
Suhr,1b	5	0	2	7	0
Todd,c	5	0	0	8	1
Br'b'k'r,3b	3	1	1	1	3
F.Y'ng,ss	4	1	2	1	2
H'ndley,2b	2	1	2	2	1
Blanton,p	1	1	0	0	0
Swift,p	1	0	0	0	0
Brown,p	0	0	0	0	1
	*35	7	12	27	8

*Lucas batted for Swift in eighth.

Philadelphia	011	040	050—11
Pittsburgh	070	000	000— 7

Error—Handley. Runs batted in—Brubaker, Handley, L. Waner, P. Waner [2], Suhr, Todd, Klein, Camilli [4], Grace [2], Martin [2]. Two base hits—Handley, Martin. Three base hits—Handley, F. Young, Martin. Home runs—Brubaker, Camilli, Grace. Stolen bases—Whitney, Camilli. Sacrifice—Whitney. Double plays—Scharein to D. Young to Camilli [2], Browne to Grace. Left on bases—Philadelphia, 6; Pittsburgh, 7. Bases on balls—Mulcahy, 2; Blanton, 3; Jorgens, 4; Brown, 2. Struck out—Blanton, 3; Mulcahy, 1; Swift, 4; Jorgens, 1; Brown, 1. Hits—Mulcahy, 5 in 1 1-3 innings; Jorgens, 6 in 5 2-3; Blanton, 7 in 4 1-3; Swift, 6 in 3 2-3; Johnson, 1 in 2; Brown, 0 in 1. Wild pitch—Blanton. Winning pitcher—Jorgens. Losing pitcher—Swift. Umpires—Goetz, Reardon, and Pinelli. Time—2:22. Attendance—4,307.

NAME PITCHERS FOR BIG LEAGUE GAMES TODAY

New York, July 29.—(AP)—Probable pitchers in the major leagues tomorrow:

AMERICAN LEAGUE.
Cleveland at Washington—Hudlin or Whitehead vs. De Shong.
St. Louis at New York—Hogsett vs. Wicker.
Detroit at Boston—Bridges vs. Grove.

NATIONAL LEAGUE.
New York at Chicago—Gumbert vs. Lee.
Boston at Pittsburgh—Bush vs. Bowman.
Philadelphia at Cincinnati—LaMaster vs. Hollingsworth.

Minor Leagues

AMERICAN ASSOCIATION.

	W.	L.	Pct.		W.	L.	Pct.
Minneap.	57	42	.576	Milwaukee	50	48	.510
Columbus	57	44	.564	Kas. City	46	51	.474
Toledo	55	44	.556	St. Paul	39	59	.398
Indianap.	51	46	.526	Louisville	38	59	.392

YESTERDAY'S RESULTS.

AMERICAN ASSOCIATION.
Louisville, 12-3; Milwaukee, 3-6.
Kansas City, 2; Indianapolis, 0.
Toledo, 10; Minneapolis, 7.
Columbus, 12; St. Paul, 1.

INTERNATIONAL LEAGUE.
Toronto, 13; Baltimore, 3.
Buffalo, 8; Syracuse, 5.
No other games scheduled.

SOUTHERN ASSOCIATION.
Birmingham, 5; Memphis, 1.
Atlanta, 8; Knoxville, 4.
Chattanooga, 4; Nashville, 1.
New Orleans, 4; Little Rock, 1.

TEXAS LEAGUE.
Oklahoma City, 7; San Antonio, 5.
Galveston, 4; Dallas, 2.
Houston, 1; Fort Worth, 0.
Beaumont, 4; Tulsa, 0.

THREE EYE LEAGUE.
Peoria, 5; Moline, 3.
Decatur, 5; Clinton, 4.

PACIFIC COAST LEAGUE.
San Francisco, 7; Oakland, 5.

Sox Defeat Senators, 2-0; Take 2d Place

[Continued from first sports page.]

tapped into the Senator's second double play.

Kreevich made his first hit of the series, a single to left, at the start of the sixth, but Walker hit into the third Senator double play, the seventh in two days and the eighth in the series.

Walker opened the ninth with his second and the Sox's seventh hit, a single to center. Bonura and Radcliff rounded out hitless engagements with flies to Almada, but Appling singled to left, Walker taking third. Sewell ended the action with a pop to Travis.

OFF TO PHILADELPHIA

[Chicago Tribune Press Service.]

Washington, D. C., July 29.—The White Sox left Washington right after today's game for Philadelphia, where they will spend tomorrow in repose.

Manager Jimmy Dykes, who announced last night that he would play third today, this afternoon carried out his plan to the extent of listing his name with the announcer and scoreboard operator. But just as the Senators trotted out he changed to Piet. Dykes' leg ailment continued to trouble him.

FIELD OF STARS OPENS ST. PAUL TOURNEY TODAY

St. Paul, Minn., July 29.—(AP)—Professional golfers gave the Keller course a preliminary test today in a final tune up for the $5,000 St. Paul open. Nearly all of the leading money players in the nation were on hand for the tournament, a 72 hole event starting tomorrow and running through Sunday.

Harry Cooper of Chicago, who has won the championship three times and taken more than $8,000 in prize money, again is entered. Cooper beat out Dick Metz of Chicago in a 36 hole playoff last year, finishing 17 strokes under par for the 108 holes. He predicted this year's winner would shoot between 275 and 280. He set the world's record for 72 holes in competitive golf in winning the 1935 St. Paul open with 271.

Ralph Guldahl of Chicago, the national open champion, heads a big list of players gunning to displace Cooper. Joining Guldahl are four other members of the championship United States Ryder cup team—Horton Smith of Chicago, Johnny Revolta of Evanston, Ed Dudley of Philadelphia, and Sam Snead of White Sulphur Springs, W. Va.

Cooper shot a 63 today, getting rounds of 31—32. Horton Smith had 37—34—71.

Cub Pitchers Fail; Dodgers Triumph, 10-2

[Continued from first sports page.]

throw in. Shoun tossed out Frankhouse to end the inning and then returned to the bullpen to resume his exercises.

Hooray! They Score.

The Cubs broke into the party with a run in the second but required the assistance of an error. Herman led off with a single to center and tore to third on O'Dea's looping single over short. Jurges' pop to Lavagetto was of no value. Cavaretta grounded to his fellow countryman and a double play might have been accomplished if Lavagetto hadn't fumbled. Herman scored on an error.

The Dodgers poured two more into the run column in the third. A pass to Manush launched this incident. Phelps followed with a single just beyond Jurges' reach. Winsett slipped a ground hugging two bagger past Collins, Manush scoring. Phelps could have scored on the hit but played safe by stopping at third. Stripp fouled to Collins and an intentional pass to Brown loaded the bases. Frankhouse bunted with the idea of perpetrating a squeeze play, but Phelps was so long in getting under way that he was forced at the plate on Collins' throw. Then Shoun forced Winsett home by walking Lavagetto.

As soon as Parmelee attempted to go to work in the fifth there was trouble. Stripp whacked a two bagger into left. Brown bunted and should have been out at first, but Parmelee made a wild heave and by the time the ball was recaptured by Demaree, Stripp had scored and Brown was on third. Brown counted on a single by Frankhouse. Lavagetto walked and it looked as if the fun might go on indefinitly, but Hassett subsided on a fly ball and Cooney rolled into a double play.

Massacre Goes On.

The Dodgers did a little more exercising in the seventh, one scoring. Stripp singled and was bunted to second by Brown. After Frankhouse had tapped out, Lavagetto walked for the fourth time. Hassett grounded in the general direction of Galan, who had just come in from the outfield to take Herman's place. The ball escaped Galan for a single, Stripp counting. Another enemy crossed the counter in the eighth on singles by Manush, Phelps, and Brown.

The Cub run in the ninth started with a single by Cavarretta after two were out. Bottarini batted for Parmelee and scratched a single along the third base line. Frankhouse threw it into right field, Cavarretta scoring.

MEXICANS WILL PLAY COALS IN 2 GAMES SUNDAY

The Carta Blanca Mexicans of Monterey, baseball champions of the Mexican republic, will play the Spencer Coals a double-header Sunday afternoon at 4200 North Central avenue. The Mexicans are one of the strongest independent teams touring the United States. During their last appearance in Chicago over the Fourth of July holidays they lost three games to the Duffy Florals, but only after breaks gave the Florals two of the contests.

In another double-header Sunday the Mills will meet the Cuban Stars at Mills stadium.

200 Expected to Enter Boys', Junior Tennis Meet

Culver, Ind., July 29.—(AP)—Capt. J. H. Bishop predicted today 200 players would participate in the national boys and juniors' tennis tournament on the Culver Military academy courts next week.

Cubs and Sox Up to Date Averages

CUBS.

	Ab	R	H	2B	3B	HR	RBI	Pct.
Davis	6	2	3	0	0	1	5	.500
Hartnett	184	24	71	10	2	5	35	.386
Herman	310	61	112	20	6	5	36	.361
Jurges	287	37	100	18	5	1	49	.348
Demaree	352	61	122	19	4	10	74	.347
Bottarini	30	2	10	3	0	1	5	.333
O'Dea	140	18	46	7	4	2	21	.329
Bryant	24	10	7	2	0	0	2	.292
Collins	369	64	105	12	4	15	63	.285
Frey	81	15	23	1	2	1	10	.284
Marty	221	29	62	12	0	4	29	.281
Hack	322	61	89	16	4	1	36	.276
Galan	381	77	102	20	4	15	54	.268
Carleton	31	2	8	1	1	0	7	.258
Cavarretta	118	11	24	6	3	1	13	.203
Root	46	4	8	2	0	0	4	.174
Parmelee	46	5	7	0	0	2	7	.152
Shoun	27	3	4	2	0	0	1	.148
Stainback	38	6	6	0	0	0	1	.132
Lee	53	0	4	1	0	0	1	.076
French	36	0	2	0	0	0	0	.056

Team batting—At bat, 3,102; hits, 914; percentage .295.

WHITE SOX.

	Ab	R	H	2B	3B	HR	RBI	Pct.
Rensa	11	2	6	1	0	0	2	.545
C. Brown	11	0	4	0	0	0	2	.364
Radcliff	328	62	112	25	2	1	38	.341
Bonura	357	66	119	32	2	16	79	.333
Dykes	34	6	11	3	0	0	13	.324
Kreevich	322	51	103	13	11	7	48	.320
Appling	337	61	104	16	3	2	47	.309
F. Walker	352	63	108	16	6	4	57	.307
Rosenthal	70	15	20	3	3	0	6	.286
Sewell	255	31	68	12	3	1	39	.267
Hayes	338	37	82	19	3	2	59	.243
Whitehead	30	5	7	0	0	0	2	.233
Piet	201	24	46	10	1	2	23	.229
Lyons	38	2	8	0	0	0	2	.211
Berger	88	13	18	4	0	3	7	.205
Kennedy	46	6	9	1	1	1	7	.196
Sea	47	5	9	1	0	0	2	.191
Lee	38	2	7	2	0	0	3	.184
Stratton	52	8	9	2	0	1	5	.173
Rigney	18	3	3	0	0	0	0	.167
Haas	14	2	2	0	1	0	4	.143
Cain	17	1	2	0	0	0	1	.118
Dietrich	22	4	1	0	0	0	1	.045

Team batting—At bat, 3,065; hits, 874; percentage, .283.

Cubs Send Lee Against Giants in Opener Today

The Giants, who still think the Cubs can be caught in the pennant race, will be at Wrigley field today for the opener of a three-game series. Bill Lee will endeavor to make them pay for the liberties they took with his pitching last Sunday at New York.

Art Manush, nephew of Heinie Manush, the outfielder, worked out with the Dodgers yesterday. Art is a sophomore outfielder at the University of Iowa.

HORNSBY HITS HOMER IN DEBUT AS A SEMI-PRO

Denver, Colo., July 29.—(AP)—Rogers Hornsby, deposed St. Louis Browns manager, broke into semi-pro baseball tonight with a mighty home run over the right field fence his first time at bat. The Rajah's team, Denver Bay Refiners, swamped the Worland, Wyo., entry, 25 to 0.

Hornsby, batting cleanup, was given an ovation as he stepped to the plate, and when he trotted around the bases after driving the second pitch 20 feet over the right field fence 350 feet from the plate the crowd stood up and applauded even more lustily.

Coming to the bench Hornsby grinned widely, "That's a real way to break in, I'll say."

The homer was his only hit of the night.

SIGN FOR FIGHT.

New York, July 29.—(AP)—Bobby Pacho, Phoenix, Ariz., Mexican, and Leonard del Genio of New York have been signed for the ten round fight at Madison Square Garden next Thursday night.

Allison Wins from Shields at Seabright

Seabright, N. J., July 29.—[Special.]—Wilmer Allison of Austin, Tex., made a last whirlwind stand to snatch victory from Frank Shields of Hollywood today in the semi-finals of the 50th anniversary tournament of the Seabright Lawn Tennis and Cricket club.

After two hours, which found the former national champion at the mercy of Shields' service and outplayed at every turn in the opening set, Allison tottered off the court the winner by 1—6, 6—4, 3—6, 6—1, 7—5. When Allison reached the locker room he complained of a sharp pain in his neck.

It was found he had strained a muscle. He was dubious this evening as to whether he would be able to play in the final Saturday. He defaulted in the men's doubles and mixed doubles.

Robert Riggs of Los Angeles gained the other final bracket by defeating Jiro Yamagishi, the champion of Japan, 6—4, 3—6, 6—1, 2—6, 6—3.

In the women's singles, Alice Marble of Los Angeles defeated Mrs. Marjorie Gladman Van Ryn of Austin, Tex., 9-7, 6-1, to reach the final round. Jadwiga Jedrzejowska, national champion of Poland, joined Miss Marble in the final by defeating Dorothy Bundy of Santa Monica, Cal., 6-4, 7-5

John McDiarmid of Chicago and Arthur Hendrix of Lakeland, Fla., reached the final round of the men's doubles by defeating Robert Harman of Berkeley, Cal., and Gil Hunt of Washington, D. C., 6-2, 10-8, 3-6, 6-4. They will meet Elwood Cook of Portland, Ore., and Martin Buxby of Miami, Fla.

Even if he wins the men's singles title Allison won't try for the national crown.

He said today this is his last singles effort of the year. Wilmer will retire to camp Monday, but go to New York next Thursday to welcome the victorious Davis cup team.

KNOW HOW GOOD PIPE SMOKING CAN BE!

Smoke MONROE DOCTRINE
A mild and aromatic blend
Trial package, 25c
16 oz. humidor $1.00
8 oz. humidor $1.00
W. F. MONROE CIGAR CO.
Mail and Phone Orders Filled
We Pay the Postage
15 S. Dearborn St., Chicago

The Creamiest Tastiest Purest ROOT BEER you ever drank!

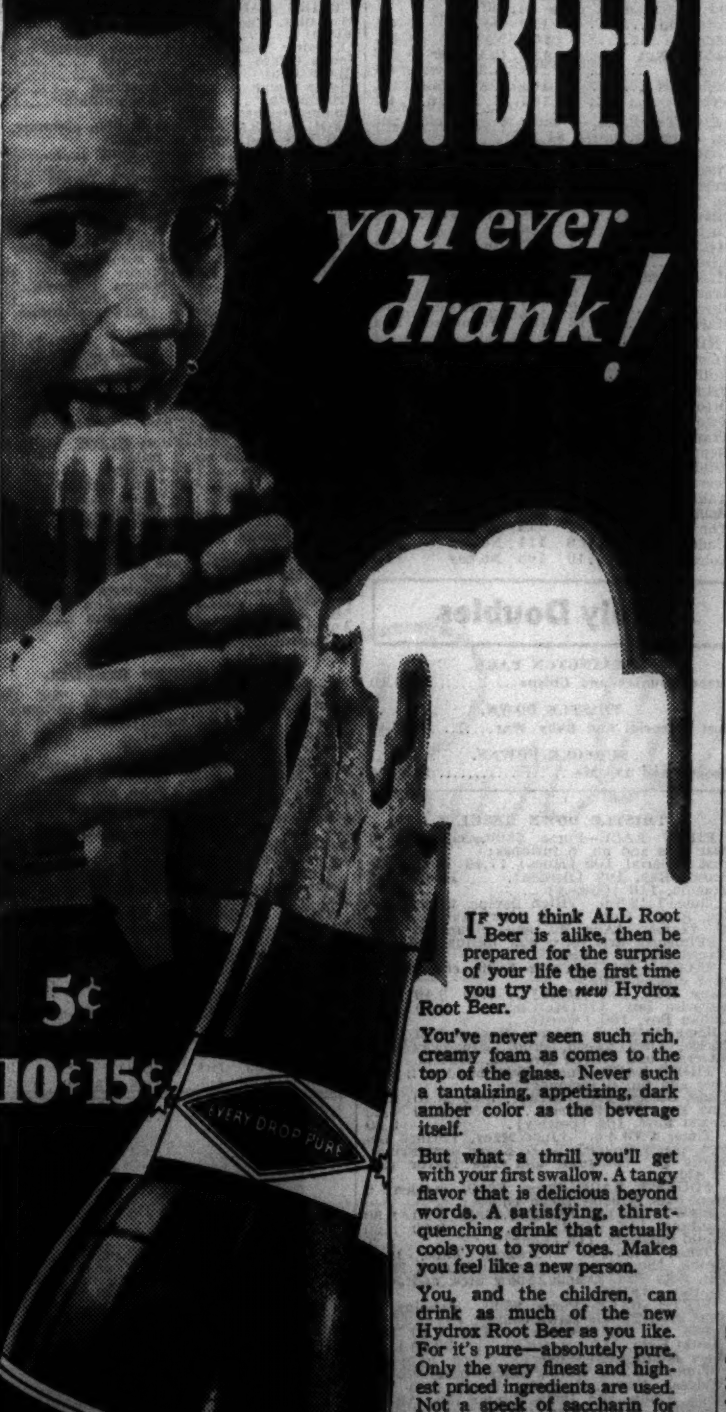

If you think ALL Root Beer is alike, then be prepared for the surprise of your life the first time you try the new Hydrox Root Beer.

You've never seen such rich, creamy foam as comes to the top of the glass. Never such a tantalizing, appetizing, dark amber color as the beverage itself.

But what a thrill you'll get with your first swallow. A tangy flavor that is delicious beyond words. A satisfying, thirst-quenching drink that actually cools you to your toes. Makes you feel like a new person.

You, and the children, can drink as much of the new Hydrox Root Beer as you like. For it's pure—absolutely pure. Only the very finest and highest priced ingredients are used. Not a speck of saccharin for sweetening. Only pure cane sugar. And not a drop of any kind of adulterants. Just the creamiest, tastiest, purest Root Beer you ever drank.

Order the new Hydrox Root Beer from your dealer today and see how good Root Beer can be.

Hydrox Beverages Are Guaranteed to Contain No Artificial Flavors; No Adulterants; No Saccharin. Only Hydrox Pure Fruit Flavors Are Used. Hydrox Corporation—A Division of National Dairy Products Corp.

PICNIC?

Take BEER IN CANS
(Get Openers)
®TRADE-MARK AM. CAN CO.

DOUGLAS SHOES

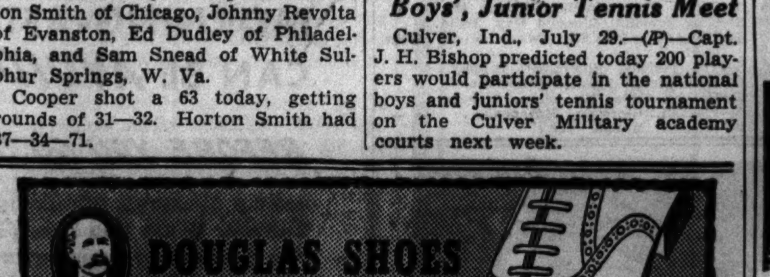

Reduced FOR THE SUMMER Sale $2.98 $3.98 $4.98 $5.98 $6.98

All Summer styles. Your choice of sport shoes, all-whites, white combinations, ventilated shoes — and Normal-Treds. SAVE NOW!

DOUGLAS STORES
LOOP STORES
†14 SOUTH DEARBORN ST. †135 WEST MADISON STREET
NEIGHBORHOOD STORES
*1611 BELMONT AVENUE *3240 S. HALSTED STREET
*4002 W. MADISON STREET *1321 MILWAUKEE AVENUE
†SOUTH BEND—210 S. Michigan St. †FORT WAYNE—1032 Calhoun St.
†MILWAUKEE, 716 N. Plankinton Ave.
†Open Saturday Evenings *Open Tuesday, Thursday, Saturday Evenings

Double vacation's pleasure! Take a box with you
EL PRODUCTO CIGARS
for real enjoyment
What Size Please? 10¢ to 25¢

RENT THIS 1937 CHEVROLET

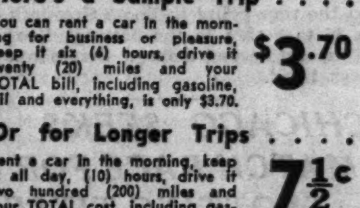

DRIVE IT YOURSELF!

HERTZ DRIVURSELF STATIONS
6 Convenient Locations

Address	Phone
8-19 W. Kinzie St.	Delaware 7272
4060 Broadway	Longbeach 1920
3146 N. Ashland Av.	Lakeview 5353
730 W. 63rd Pl.	Englewood 5050
3949 Washington Blvd.	Kedzie 5050
2667 Milwaukee Ave.	Albany 5050

LOW RATES!
Here's a Sample Trip
You can rent a car in the morning, keep it all day, [10] hours, drive it twenty [20] miles and your TOTAL bill, including gasoline, oil and everything, is only $3.70.
$3.70
Or for Longer Trips
Rent a car in the morning, keep it all day, drive it two hundred [200] miles and your TOTAL cost, including gasoline, oil and everything, is only 7½c per mile!
7½c A MILE
Week-end and holiday rates slightly higher

INSURANCE
If you're careful you wouldn't drive your own car without adequate insurance coverage. Hertz provides public liability, property damage, fire, theft and collision protection with every car rented. Exact details of this coverage are plainly printed on every Hertz Rental receipt.

ALL NEW CARS!
All cars are 1937 model Chevrolets in coupes, coaches and sedans. They are properly equipped, clean and in first-class condition at all times.

EASY to RENT!
Renting a car from Hertz is just as easy as taking your own car out of a public garage. Come in, identify yourself and in five minutes your car is driven up to the garage door, ready for you to take the wheel.

Think How Often YOU NEED A CAR!
1. For week-end trips
2. For vacation trips
3. For Suburbanites—when the lady of the family must keep the car
4. For entertaining out-of-town guests
5. When you want to go to the races and your wife wants to play golf
6. Long business or pleasure trips by plane or train—get a Hertz Drivurself car at any place you may land
7. All kinds of emergencies

ALL 1937 CHEVROLETS
Rent One
Drive It Yourself
Don't be without a car for any reason when there is a Hertz Drivurself Station near you, ready to rent you a shiny new Chevrolet at LOW rates, including insurance protection, gas, and oil — and there's NO RED TAPE!

HERTZ DRIVURSELF STATIONS

Address	Phone
8-19 W. Kinzie St.	Delaware 7272
4060 Broadway	Longbeach 1920
3146 N. Ashland Av.	Lakeview 5353
730 W. 63rd Pl.	Englewood 5050
3949 Washington Blvd.	Kedzie 5050
2667 Milwaukee Ave.	Albany 5050

The World's Largest Automobile Rental Company

TRUCKS FOR RENT! on the Drivurself Plan
Hertz also provides a complete truck rental service. [illegible]

17 GET $839 IN ARLINGTON PARK DOUBLE PAYOFF

Green Country and Chispa Win for Plungers.

Seventeen happy racegoers filed out of Arlington Park late yesterday afternoon. They had coupled up Green Country in the first race with Chispa in the second to win a daily double that paid off at $839.40. The daily double pool totaled $15,264.

Hunch players hooked up King June and Royal Lill, both owned by Tony Pelleteri and ridden by Jocky Charley Corbett, in the double. King June was beaten a whisker while Royal Lill failed to get into the money.

Maj. Louis Beard, manager of the Whitney racing interests who is serving as steward at Arlington Park, will leave at the end of the meeting to attend the yearling sales at Saratoga.

Jocky Buddy Guymon, who suffered a broken leg when Distractible fell on him in the paddock before the eighth race Wednesday, is reported resting easily at the Grant hospital in Chicago.

Trainer Jack McAuliffe will ship six horses owned by N. L. Naylor, Houston sportsman, from Arlington to Lincoln Fields over the week-end. His brother, Dan McAuliffe, also will race the four horses he is training at the Crete meeting.

Much excitement came out of the running of the mile and a sixteenth race over the turf. Ten feet before the closely grouped field reached the finish line, Jokester carried Red Rouge over the inside line, then went over it himself. This automatically disqualified the two leaders. The quick action of the stewards resulted in the race going to Boots Greenock, a 36 to 1 shot in the betting. Boon Time got second money. Stepinanna was third.

CHICAGO SEEKS MATCH RACE FOR TROTTING TITLE

The much discussed match race for the world's trotting championship may be decided over a Chicago track.

A number of local harness horse enthusiasts and prominent citizens of Italian descent have organized a committee to bid for the race, which will bring together Greyhound, American champion and world record holder, and Muscletone, champion of Italy. The latter will arrive at New York from Italy next Tuesday and a representative of the Chicago group will be on hand to bid for the match.

The Italian section of the organization behind the movement is headed by Franco Fontana, consul for Italy in Chicago. Local enthusiasts include Tom Hogan, who has been interested in harness race promotion for many years, and other business and social leaders, including Sheldon Clark of the Sporting Club of Illinois.

A point in favor of Chicago's chances is that Greyhound is the property of E. J. Baker of nearby St. Charles. Muscletone was bred at the Coldstream stud, which is owned by C. B. Shaffer of Chicago. The Chicago group is prepared to set up a $10,000 purse for the winner and it is reported the owners of the two horses desire to make side bets of the same amount, which would raise the total prize for the winner to $30,000.

HORSE KILLED, THREE JOCKIES HURT IN CHASE

New York, July 29.—[Special.]—Three steeplechase jockies wound up in the hospital with broken bones and a horse was killed at Saratoga today. In the hospital are J. Dawson with a broken shoulder, A. Pikor with a fractured arm, and E. Jennings with a probable shoulder fracture.

Stephen Sanford's Trajan Pass is dead with a broken neck. As he was making his bid he fell at a backstretch jump tossing Pikor heavily. This left Thomas Hitchcock's 7 to 10 favorite, Yamasee, alone in front with a five length lead. There never appeared a surer winner than Yamasee. But Jocky A. Scott forgot to take the right course coming into the homestretch. The error put Yamasee out of the running.

This left G. F. Perry's Our Trouble, an 8 to 1 shot, to coast home by fifteen lengths. Gay Hill dropped into second place. Yamasee, set going again on the right course, came home a fresh and galloping third as the crowd booed. The stewards suspended Scott for his ride aboard Yamasee.

SARATOGA RESULTS.

FIRST RACE—Purse $1,000, claiming, 3 year olds and up, 6 furlongs:
Lady Thatcher, 117 [James].16-5 6-5 3-5
Wrenace, 111 [Sarno]....... 4-1 2-1
Sandstone, 117 [Richardson].. 2-1
Time, 1:12 4-5. Melody Maid, Debate, Bonsoir, General Pulaski, Judge Blake, Postage Due, Sage Girl, †Victorious Ann, Sir Gay, and Time Signal ran. †Ran second but disqualified.

SECOND RACE—The Shannon River steeplechase, purse $1,000, maidens, 4 year olds and up, about 2 miles:
†Our Trouble, 146[E.Mitchell] 8-1 2-1 7-10
Gay Hill, 140 [H.Clements]... 5-1 2-1
†Muckledo, 146 [G.Smoot]... 7-10
Time, 4:21 1-5. Telemark, Sobrante, Honor Bright, Yamasee, and Trajan Pass ran.
†G. F. Perry entry.

THIRD RACE—Purse $1,000, claiming, maiden 2 year olds, 5½ furlongs:
Long Wave, 105 [Wall]......20-1 8-1 4-1
Maxine, 108 [Eccard]........ 5-2 7-5
Maepop, 112 [Arcaro]........ 1-2
Time, 1:07 2-5. Witch Girl, Whisk Up, Book Reader, Time and Again, Petee, High Sheriff, Ace of Trumps, Well Timed, Spa Madness, West Sea, Flushing, Crepe, and Bail Out ran.

FOURTH RACE—The Yaddow, purse $1,000, allowances, 2 year old fillies, 5½ furlongs:
Rehearsal, 116 [Wagner].....13-5 1-1 2-5
Evening Shadow, 114 [Eccard] 1-1 2-5
Macayres, 113 [Arcaro]....... 1-2
Time, 1:05 4-5. Mighty Sweep, Sunny Shore, and Gala Gal ran.

FIFTH RACE—The Cherry Valley handicap, class C, purse $1,000, 3 year olds, 6 furlongs:
Gloom Buster, 106 [James]...30-1 12-1 6-1
Airflame, 119 [Knapp]....... 6-5 3-5
Wam, 113 [Seabo]............ 8-5
Time, 1:13 1-5. Top Radio, Bussmor, Bagpipe, Optic, White Tie, and Gold Band ran.

SIXTH RACE—The Cooperstown handicap, class C, purse $1,200, added, 3 year olds and up, 1⅛ miles:
Count Stone, 114 [Kopel].....3-1 6-5 1-2
Chance Bay, Kurtsinger....... 6-5 1-2
Night Bud, 109 [Westrope]..... 1-2
Time, 1:52. Challephen, Ann O'Ruley, and Reminding ran.

ARLINGTON PARK ODDS & JOCKIES

FIRST RACE—⅝ mile, 2 year olds, claiming, purse $1,100:

Horse	P.P.	Wt.	Jocky.	Odds.
Bertillon	5	110	No boy	6-1
Gato	11	106	G. Smith	10-1
Ebony Boy	6	110	T. P. Martin	8-1
Mafuta	1	105	A. Rob'tson	4-1
Queenie	8	110	G. South	15-1
Rommy	9	113	No boy	12-1
Enagala	12	107	No boy	15-1
Eternal Wave	15	116	H. Hauer	5-1
Brevard	2	110	No boy	20-1
Miss Georgette	3	107	A. Richard	8-1
Luckingo	4	103	S. Hebert	30-1
Cautivo	7	101	D. Packer	5-1
Distillation	10	105	No boy	30-1
Sister Polly	13	105	J. Richard	10-1
Miss Pittypat	14	105	No boy	30-1
Oddesa Lady	16	110	A. Rob'tson	10-1

SECOND RACE—⅝ mile, 2 year olds, claiming, purse $1,100:

Horse	P.P.	Wt.	Jocky.	Odds.
Heritage	14	115	No boy	6-1
Lyngate	13	115	No boy	30-1
Sweeping Blaze	5	115	No boy	3-1
Wild Phara	7	115	No boy	5-1
Strut	8	115	G. South	5-1
Clematis	1	115	L. Haas	6-1
Marcie S.	6	115	A. Rob'tson	15-1
Asianna	2	115	G. Smith	10-1
Mother's Love	3	115	No boy	20-1
Chubbins	4	115	D. Packer	30-1
Miss Lou Ellan	9	115	No boy	30-1
Kaka	10	115	P. Roberts	3-1
Fair So	11	115	No boy	15-1
Pegging Away	12	115	H. West	4-1

THIRD RACE—¾ mile, 3 year olds and up, claiming, purse $1,100:

Horse	P.P.	Wt.	Jocky.	Odds.
Geo. Gable	2	117	G. Smith	12-1
Blaze d'Or	15	102	No boy	10-1
Watercure	5	113	No boy	20-1
Terpischore	3	107	M. Morlan	4-1
Skalkahoe	1	109	No boy	10-1
Walter Morton	7	118	H. Hauer	15-1
Prince Tide	8	112	No boy	10-1
Smuggled In	4	112	S. Roberts	4-1
Sir Gawaine	6	114	S. Young	20-1
Beauty Sleep	9	104	R. Dotter	10-1
Wo Wo	10	104	C. Corbett	15-1
Ito	11	110	D. McCown	30-1
Donas	12	114	I. Anderson	8-1
Red Flyer	13	114	T. P. Martin	6-1
Blue Train	14	109	No boy	5-1
Tornadic	16	117	W. Johnson	20-1

FOURTH RACE—1 mile, 3 year olds, allowances, purse $1,100:

Horse	P.P.	Wt.	Jocky.	Odds.
Mo	4	107	R. Dotter	8-5
Bulldozer	1	115	D. McCown	3-1
Frontier	3	104	S. Roberts	6-1
Ahead	6	112	C. Corbett	5-2
Move After	2	104	H. Hauer	20-1
Bachelors Bower	5	115	I. Anderson	10-1

FIFTH RACE—⅞ mile, 3 year olds, allowances, purse $1,200:

Horse	P.P.	Wt.	Jocky.	Odds.
Gosum	2	111	I. Anderson	3-1
Old Nassau	7	108	H. West	4-1
Millie M.	3	106	G. Smith	8-5
Play Pal	8	105	D. Packer	20-1
Miss Dolphin	1	109	J. Richard	10-1
Robert L.	4	108	L. Haas	10-1
Merrywood	5	108	G. Smith	8-5
Perlette	6	100	No boy	15-1

SIXTH RACE—1 mile, 4 year olds and up, allowances, purse $1,500:

Horse	P.P.	Wt.	Jocky.	Odds.
Sun Captor	4	114	A. Rob'tson	4-5
Salaam	7	111	H. Hauer	10-1
Blessed Again	1	111	I. Anderson	3-1
Lazy Montrose	2	99	C. Corbett	4-5
Skipton	5	104	G. Smith	4-1
Couleedam	6	111	No boy	12-1
Shot Up	3	104	No boy	15-1

SEVENTH RACE—1¼ miles, 4 year olds and up, claiming, purse $1,100:

Horse	P.P.	Wt.	Jocky.	Odds.
Later On	5	112	No boy	6-1
Almac	3	107	No boy	8-1
Golden Nut	4	110	D. Packer	5-2
Coligny	6	118	R. Dotter	4-1
Rich Girl	1	103	I. Anderson	3-1
Iceberg	2	107	M. Morlan	4-1

EIGHTH RACE—1 mile, 4 year olds and up, claiming, purse $1,100:

Horse	P.P.	Wt.	Jocky.	Odds.
Captain Jenks	5	110	No boy	8-1
Wegoaway	2	113	J. Richard	4-1
Busby	1	115	A. Rob'tson	5-1
Le Miserable	11	109	No boy	6-1
Silvery Cloud	7	109	No boy	6-1
Carl B.	10	116	No boy	10-1
McCarthy	4	110	No boy	10-1
Arson	3	107	G. Smith	8-1
Miss Firefly	8	100	No boy	20-1
Transfun	6	100	No boy	15-1
Teralice	9	112	L. Wilson	15-1
Mardromel	12	107	W. Johnson	12-1

NINTH RACE—⅞ mile, 3 year olds and up, claiming, purse $1,100:

Horse	P.P.	Wt.	Jocky.	Odds.
Bullicioso	4	112	No boy	12-1
Prince Pest	2	118	A. Rob'tson	6-1
Ottoman	13	107	J.Richard	5-1
Two Sons	9	120	No boy	8-1
Transport	12	118	No boy	8-1
Repaid	11	120	H. Hauer	5-1
Wild Pigeon	3	109	S. Roberts	3-1
Boots Greenock	1	109	No boy	15-1
Anklets	5	112	No boy	20-1
Hennessey	6	110	No boy	30-1
The Rew	7	114	R. Dotter	8-1
Understand	8	114	No boy	10-1
Color Bearer	10	108	No boy	15-1

Daily Doubles

ARLINGTON PARK.
Green Country and Chispa............$839.40

THISTLE DOWN.
Just Imperial and Baby Way..........$52.40

SUFFOLK DOWNS.
Brogue and Fly Me...................$125.20

THISTLE DOWN RESULTS.

FIRST RACE—Purse $600, claiming, 3 year olds and up, 6 furlongs:
Just Imperial, 105 [Mora].17.40 8.60 5.20
Brown Ray, 109 [Derden]. 14.60 7.00
Romola, 110 [Cowley].... 5.60
Time, 1:12 4-5. †High Devine, †Pierre Andre, Assist, Gum, Royal Link, Margaret Nadi, †Zemai, †Ada W., and ‡Tramway ran.
‡Finished first but was disqualified and placed fourth. †Field.

SECOND RACE—Purse $600, claiming, 3 year olds, 1 mile:
Baby Way, 103 [Mora]... 7.40 3.40 2.60
Surprise Box, 110[Matt'li] 2.80 2.40
Cuban Boy, 100 [Ward]... 2.80
Time, 1:40 1-5. Dower, Masked Bud, Dangerlee, †Ben Sweep, Proof, Broadway Girl, †Alergy, and †Derby Eve ran. †Field.

THIRD RACE—Purse $600, maiden, 3 year olds and up, 6 furlongs:
Lady Bessie, 103 [Grill].. 5.60 3.40 2.40
Ona Boy, 109 [Rosen].... 6.00 4.20
Texas Rose, 104 [Cowley]. 2.60
Time, 1:13 3-5. †Just Macy, †Prince Devon, Hasty Colonel, R. L. Baker, Red Prince, Eddie H., †Dichosa, and The Mayor ran. †Field.

FOURTH RACE—Purse $600, maiden, 2 year olds, Thistle Down course:
LadyW'neka, 116 [M'tg'y].16.00 5.20 3.60
Lantana, 116 [Grill]..... 3.80 3.20
†Gold Publicity, 116 [Long] 3.20
Time, 1:06 2-5. †Greenup Time, Lady Brook, †Social Lass, †My Dolly Dean, Mirabet, Lets Win, Evadne, Snow Bird, and Judie G. ran. †Field.

FIFTH RACE—Purse $600, claiming, 2 year olds, Thistle Down course:
Jessie O., 107 [Napier]..14.40 9.80 5.80
Mount Kala, 114 [Mattioli] 33.60 11.60
Miss Monte, 114 [Dyer].. 3.80
Time, :05 2-5. Gurt Palmer, Grand Waters, *Oddesa Nancy, Imperial Scout, Bob Lee, *Sun Aloha, and Dona Hunter ran. *Field.

SIXTH RACE—Purse $700, claiming, 3 year olds and up, 6 furlongs:
Bunny Martin, 98 [C. Hansuer].......... 7.40 4.20 3.20
Judge Kavanagh, 108 [Gleason].......... 4.80 3.60
Little Empress, 104 [Cowley].......... 4.00
Time, 1:11 4-5. Marcabala, Lakeview, and Brown Prodigy ran.

SEVENTH RACE—Purse $600, claiming, 4 year olds and up, 1¼ miles:
Miss Gohl, 101 [W. F. Ward].......... 8.20 5.20 3.20
Ben Machree, 101 [Mora]... 24.00 7.20
Bert Lahr, 111 [Brack]... 5.60
Time, 2:07. Baby Sis, Candle Fly, Super Purchase, Blushing Girl, and Furled Flag ran.

EIGHTH RACE—Purse $600, claiming, 4 year olds and up, 1¼ miles:
Sister Jean, 105 [Mora].... 6.80 3.60 2.80
Mr. Joe, 111 [Cowley]..... 5.40 3.40
Henry Dew, 115 [Dyer]..... 3.00
Time, 2:06 2-5. Amijo, Gay Days, Dispeller, Cavalry Call, Transcall, *Odd Blaze, and *Main Event ran. *Field.

RIGHTMIRE, ANGOTT TO BOX.

Milwaukee, Wis., July 29.—(AP)—Matchmaker Lou Sanger said today he had signed Everett Rightmire of Sioux City, Ia., and Sammy Angott of Louisville to meet in the ten round fight here Aug. 19.

ARLINGTON PARK CHART

[Copyright: Regal Press, Inc.]

FIRST RACE—Five and one-half furlongs. Purse $1,100. Net value to winner, $800; second, $150; third, $100; fourth, $50. Weather clear; track fast.

Horse and Jocky—	Wt	PP	St	¼	½	Str	Fin	Owner	Eq odds
GR'N COUNTRY [T.P.Martin]	112	1	4	5½	4³	3²	1ⁿ	S.J.Molay	35.30-1
KING JUNE [C.Corbett]	116	9	3	3²	3²	1ʰ	2½	A.Pelleteri	1.00-1
COLONEL JOE [R.Dotter]	114	4	6	6¹½	5¹	5³	3¹	H.Oots	20.20-1
HONEY ROLL [G.Smith]	112	6	2	2¹	1½	2¹	4¹	I.Weil	27.70-1
BOSTO [H.Hauer]	112	8	10	10¹	9¹½	6¹	5¹½	C.E.Davison	17.70-1
BELLE SHARM'R [L.Haas]	113	5	7	8ʰ	11³	8½	6ʰ	WoolfordFarm	9.00-1
TRAP NEST [P.Roberts]	109	12	9	7ʰ	7⁴	7ʰ	7¹½	M.Goldblatt	16.40-1
CHAT. WRACK [A.Robertson]	116	11	5	4ʰ	6½	10²	8½	ChappelBros.	52.60-1
JOE LATON [I.Anderson]	112	3	11	11	12	11²	9ʰ	R.Goose	14.90-1
QUIBBET [J.Richard]	111	7	8	9½	8¹	9ʰ	10²	H.C.McConnell	5.90-1
YO'NG PLAYTIME [S.Young]	114	2	1	1ʰ	2½	4½	11⁴	SouthlandStable	50.70-1
FLORENCE B. F. [J.M'renlli]	109	10	12	11ʰ	10ʰ	12	12	A.R.Born	152.60-1

Time, :23 3-5, :43, 1:01 1-5, 1:08 1-5. Two dollar mutuels paid: Green Country, $72.60 straight, $17.40 place, $11.60 show; King June, $3.00 place, $2.80 show; Colonel Joe, $11.40 show. Winner trained by owner. Start good from gate. Won driving, place same.

GREEN COUNTRY, fractious at the post but away well and kept on the inside until reaching the stretch, responded to increased pressure the last three-sixteenths and got up in the final stride. KING JUNE, under light restraint for about three-eighths, was inclined to bear over when racing around the leaders and, holding on well, barely failed to last. COLONEL JOE saved ground to the stretch where, after coming out, he closed resolutely in a good effort.

SECOND RACE—Five-eighths mile. Purse $1,100. Net value to winner, $800; second, $150; third, $100; fourth, $50.

Horse and Jocky—	Wt	PP	St	¼	½	Str	Fin	Owner	Eq odds
CHISPA [J.Richard]	106	5	1	1ʰ	2¹½	1½	1²	KingRanch	12.40-1
CHIEF NADI [R.Dotter]	118	2	2	2²	1¹	2⁴	2¹	Mrs.T.Ott	1.60-1
WESTY'S HERO [I.Anderson]	113	8	7	5½	4²	4⁴	3²	C.W.Pershall	7.80-1
ROYAL LILL [C.Corbett]	110	1	4	3½	3½	3½	4³	A.Pelleteri	2.10-1
LAUERMAN [D.McCown]	111	7	3	7¹	6¹	5¹½	5¹½	C.Gubbins	8.80-1
SILVER SARAH [S.Roberts]	108	4	8	8	7½	7²	6²	A.R.Born	17.00-1
FLO MEADOWS [D.Scurlock]	103	3	6	4½	5²	6½	7¹	BedfordS.Farm	84.60-1
GREY LASSIE [P.Roberts]	106	6	5	6¹	8	8	8	ChappelBros.	81.10-1

Time, :23, :47 1-5, 1:00 2-5. Two dollar mutuels paid: Chispa, $26.80 straight, $10.60 place, $5.20 show; Chief Nadi, $3.40 place, $2.60 show; Westy's Hero, $3.40 show. Winner trained by W. Crump. Went to post at 2:44. At post 1⅛ minutes.

CHISPA, away fast but taken under restraint when unable to outrun CHIEF NADI, gradually overtook the leaders when placed to energetic riding in the stretch and drew out fast in the last eighth but probably had little left. CHIEF NADI, rank at the post but away in good fashion, received a hustling ride and began to falter after reaching the last furlong. WESTY'S HERO, slow to begin, bettered his position gradually and was going resolutely at the close.

THIRD RACE—Three-fourths mile. Purse $1,100. Net value to winner, $800; second, $150; third, $100; fourth, $50.

Horse and Jocky—	Wt	PP	St	¼	½	Str	Fin	Owner	Eq odds
MAIDEN DREAM [D.Packer]	105	5	4	2½	1¹	1²	1¹	E.K.Murray	3.70-1
DARK SEEKER [S.Roberts]	112	3	7	4¹	4¹½	2²	2¹½	F.Scoville	2.50-1
BENEDICTION [D.Scurlock]	105	2	6	5½	5²	4¹	3²	R.W.Hoffman	97.60-1
MIDDLE BROOK [P.Roberts]	102	8	8	3¹	3½	6¹½	4¹	H.P.Headley	6.30-1
MAXINE B. [G.South]	105	6	5	1ʰ	2¹	3¹	5½	BermanStable	6.30-1
BELLEEK [G.Smith]	111	7	10	10	9½	8⁴	6½	E.W.Duffy	61.50-1
SAINTE D'ESPOIR [H.H'uer]	108	4	3	9¹	10	10	7½	J.Newman	128.40-1
MANDA'S BABY [R.Dotter]	103	10	1	7¹	7¹	7ʰ	8ʰ	Mrs.F.A.Straus	10.70-1
FESTOON [C.Corbett]	110	9	2	6ʰ	8²	9ʰ	9ʰ	CorsicanaStable	4.80-1
SNEAKIN [E.Myers]	95	1	9	8¹½	6½	5²	10	Mrs.E.Flaherty	62.70-1

Time, :23 1-5, :47 2-5, 1:13 1-5. Two dollar mutuels paid: Maiden Dream, $9.40 straight, $4.00 place, $3.40 show; Dark Seeker, $4.00 place, $3.60 show; Benediction, $22.40 show. Winner trained by owner. Went to post at 3:11. At post 2¼ minutes.

MAIDEN DREAM drew into command after a quarter, rallied to mild urging after a half mile and, holding on well, withstood the bid of DARK SEEKER. Latter, a contender from the start but kept under strong restraint for a half mile, came in determined fashion under vigorous handling thereafter but was held safe. BENEDICTION, also under reserve early, swung wide into the stretch and rallied to light pressure when straightened out.

FOURTH RACE—Three-quarters mile. Purse $1,100. Net value to winner, $800; second, $150; third, $100; fourth, $50.

Horse and Jocky—	Wt	PP	St	¼	½	Str	Fin	Owner	Eq odds
SARANARA [C.Calvin]	97	12	11	12	11²	7¹	1½	Mrs.J.Marsch	28.60-1
OTTOMAN [C.Corbett]	110	10	3	4¹½	4¹	4ʰ	2ⁿ	Mrs.A.Manale	9.90-1
MISS PONNE [R.Dotter]	103	5	7	9½	9½	9³	3ⁿ	LeMarStk.Farm	28.40-1
GIRLS CHANCE [J.Marinelli]	105½	1	6	1²	1²	1²	4½	V.E.Berry	2.20-1
HEART BREAK [S.Roberts]	112	11	2	5¹	5ʰ	8½	5ʰ	R.O.Higdon	3.30-1
COTTINGHAM [E.E.Phillips]	108	8	1	6½	7⁴	3ʰ	6½	WesleySearsF.	13.90-1
MAKALAW [T.P.Martin]	110	6	5	3ʰ	3½	5ʰ	7¹	BlueridgeFarm	15.90-1
LADY DAY [D.Packer]	95	3	9	7½	6ʰ	6¹	8¹½	C.W.Pershall	32.90-1
MISS BALKO [D.McCown]	110	7	4	2¹½	2⁴	2⁴	9³	Mrs.E.McCown	15.50-1
TRAUWINA [S.Hebert]	102	2	8	10¹½	12	11²	10³	Mrs.E.Denemark	41.30-1
TRYANHURRY [J.Delucia]	99	9	10	8¹	8½	10¹	11¹	J.H.Dunn	150.60-1
EP [J.Richard]	112	4	12	11¹½	10²	12	12	W.F.Black	6.70-1

Time, :23, :47, 1:13 2-5. Two dollar mutuels paid: Saranara, $59.20 straight, $22.00 place, $12.40 show; Ottoman, $12.80 place, $7.60 show; Miss Ponne, $10.80 show. Winner trained by R. Goose. Went to post at 3:38½. At post 2 minutes.

SARANARA, away in a tangle and raced wide for about three-eighths, came with a rush in the final quarter and got up in the last few strides. OTTOMAN, well up from the start, swerved out in the stretch but held on well. MISS PONNE, slow to respond, came with a rush in the last eighth and was going fastest of all at the end.

FIFTH RACE—Seven-eighths mile. Out of chute. Purse $1,100. Net value to winner, $800; second, $150; third, $100; fourth, $50.

Horse and Jocky—	Wt	PP	St	¼	½	Str	Fin	Owner	Eq odds
TIMBERLINE [R.Dotter]	105	1	8	7½	5¹	1¹½	1⁴	H.Oots	5.60-1
DENBIGH [S.Roberts]	111	2	4	3½	1ʰ	2²	2½	W.C.Reichert	8.30-1
MANRICO [P.Roberts]	109	8	2	4¹½	3½	3¹½	3ⁿ	J.O.Keene	5.30-1
POMPASSE [J.Richard]	106	9	6	8²	7½	4ʰ	4³	Mrs.R.L.Rogers	10.10-1
CATNAP [L.Haas]	113	3	9	9	9	6¹	5ʰ	H.P.Headley	6.60-1
PERTLADDIE [M.Morlan]	113	4	5	6½	8¹½	5³	6¹½	G.C.Scott	31.50-1
LADY VELVET [C.Corbett]	113	5	7	5½	6½	8²	7ʰ	A.Gizzo	3.00-1
LUCKY DUCKY [G.South]	105	6	3	1½	2½	7¹	8²	SouthlandStable	13.30-1
NIGHT BANDIT [G.Smith]	116	7	1	2½	4¹½	9	9	ValdinaFarm	10.10-1

Time, :23 4-5, :47 2-5, 1:13, 1:26. Two dollar mutuels paid: Timberline, $13.20 straight, $6.60 place, $4.80 show; Denbigh, $8.40 place, $6.40 show; Manrico, $4.60 show. Winner trained by H. Wells. Went to post at 4:06. At post 1 minute. Start good from gate. Won easily, place driving.

TIMBERLINE saved ground when working his way up on the inside the first five-eighths, came around DENBIGH soon after reaching the stretch and won with speed in reserve. DENBIGH, on the inside throughout and much used to reach the lead, was placed to stronger pressure after five-eighths and weakened in the last eighth. MANRICO, forced to race wide in the early stages, went out slightly on the stretch turn, was slow to respond when straight, but came with renewed effort in the last sixteenth.

SIXTH RACE—One mile and a sixteenth. Claiming. Three year olds and up. Purse $1,100. Net value to winner, $800; second, $150; third, $100; fourth, $50.

Horse and Jocky—	Wt	PP	St	¼	½	Str	Fin	Owner	Eq odds
*RED ROGUE [D.Packer]	115	3	8	8	7²	4ʰ	1ⁿᵏ	R.Emery	9.50-1
*JOKESTER [G.Smith]	112	2	1	1½	1¹½	1ʰ	2ʰ	J.J.O'Byrne	2.40-1
BOOTS GREEN'K [J.M'rinelli]	107	8	3	3²	3½	3ʰ	3ⁿ	A.R.Born	35.90-1
BOON TIME [G.Dobson]	112	7	5	4¹½	5¹½	5²	4¹	M.Whitebrook	4.50-1
STEPINANNA [M.Morlan]	110	6	6	6¹½	6½	6³	5⁶	Mrs.R.J.Murphy	7.00-1
KAIRACK [G.South]	112	4	4	2⁴	2³	2½	6¹½	Mrs.C.E.Dale	4.80-1
CROUT AU POT [H.Hauer]	109	5	7	5½	4ʰ	7³	7³	Mrs.A.M.Creech	8.70-1
YES POLLY [S.Roberts]	107	1	2	7¹½	8	8	8	Mrs.C.Holland	12.30-1

*Disqualified. Time, 1:47 2-5. Two dollar mutuels paid: Boots Greenock, $73.80 straight, $19.40 place, $8.40 show; Boon Time, $5.80 place, $4.00 show; Stepinanna, $5.20 show. Winner trained by A. Swenke. Went to post at 4:33. Off at once. Start good. Won driving, place same.

RED ROGUE, slow to begin, began to improve his position after a half mile, closed strongly on the inside but was disqualified for leaving the course in the last sixteenth. JOKESTER was racing in easy command when he swerved out badly approaching the second turn, regained the lead under strong pressure and, swerving as he suddenly faltered within a few strides of the finish, also got off the course, for which he was disqualified. BOOTS GREENOCK, a factor from the start and rated under restraint for three-quarters, held on gamely in the drive. BOON TIME, taken back repeatedly the first five-eighths, swung to the extreme outside for the drive and closed in determined fashion. STEPINANNA showed a good effort.

SEVENTH RACE—One mile and a quarter. Claiming. Four year olds and up. Purse $1,100. Net value to winner, $800; second, $150; third, $100; fourth, $50.

Horse and Jocky—	Wt	PP	St	¼	½	Str	Fin	Owner	Eq odds
PLAYAWAY [A.Robertson]	115	12	9	3¹	2³	1⁵	1¹½	R.Fisher	2.50-1
RUSH PLAY [G.Dobson]	110	11	7	8²	7ʰ	2ʰ	2½	F.W.Cairy	5.10-1
POET PRINCE [G.Smith]	109	8	11	10²	9ʰ	3ʰ	3²	L.B.Maxwell	6.50-1
WILD TRANSIT [J.G.Wilson]	105	10	8	9¹½	10⁴	7³	4ʰ	R.Emery	8.40-1
BOY VALET [C.Corbett]	109	5	4	6²	3½	4³	5³	F.P.Letellier	4.30-1
WITTY LASS [R.Dotter]	103	7	3	7½	6¹½	6½	6¹½	Mrs.I.&E.Stern	27.20-1
FAIR BOY [G.South]	109	6	6	11⁶	11⁵	9²	7⁴	Mrs.R.Dowling	84.20-1
CRABTREE [T.Dowell]	109	3	12	5ʰ	5ʰ	8¹	8¹½	Maloney&Pat's'n	46.70-1
CORVUS [S.Young]	109	4	2	1½	1²	5½	9½	Mrs.W.CharlesJr.	21.90-1
PEGGYS PEGGY [P.Roberts]	104	1	1	2¹½	4¹	10³	10ʰ	A.Wittgren	15.80-1
LONGUS [A.Leturco]	110	9	10	12	12	12	11¹½	Mrs.C.E.Irwin	61.30-1
SUN CAPRICE [H.Hauer]	109	2	5	4½	8¹½	11¹	12	A.A.Young	57.70-1

Time, :24 3-5, :49 1-5, 1:15 1-5, 1:40 2-5, 2:07 4-5. Two dollar mutuels paid: Playaway, $7.00 straight, $3.80 place, $3.60 show; Rush Play, $5.40 place, $3.80 show; Poet Prince, $3.80 shwo. Winner trained by R. Fisher. Went to post at 5:05. At post ½ minute. Start good. Won handily, place driving.

PLAYAWAY, forced wide as he worked his way to a contending position in the opening half mile, and then steadied to the last three-eighths, was rushed into an unnecessarily long lead under stout pressure, tired badly from the effort, but was not seriously threatened. RUSH PLAY, slow to respond, entered contention with a rush soon after reaching the final quarter and, continued strongly to the end. POET PRINCE raced wide after the opening half mile, bettered his position gradually, and went gamely in the drive.

EIGHTH RACE—One mile and an eighth. Claiming. Three year olds and up. Purse $1,100. Net value to winner, $800; second, $150; third, $100; fourth, $50.

Horse and Jocky—	Wt	PP	St	¼	½	Str	Fin	Owner	Eq odds
ESCOLEE [S.Young]	113	7	10	8³	6³	1³	1¹½	Mrs.H.Decker	5.50-1
BOOMS PAL [P.Roberts]	112	9	8	9²	7½	2⁴	2³	Mrs.J.Thompson	4.30-1
MR. MACK [R.Dotter]	112	5	3	6⁴	5ʰ	4¹½	3½	[illegible]	31.20-1
MANHATTAN [S.Roberts]	110	4	1	3¹½	3½	3½	4³	C.E.Davison	5.00-1
FANDAN [H.Hauer]	118	3	9	7¹	8½	8³	5ʰ	[illegible]	15.10-1
PARITY [A.Robertson]	115	6	4	1ʰ	1ʰ	6ʰ	6³	[illegible]	2.70-1
WILD WEST [A.Leturco]	107	8	5	2⁸	2³	5¹½	7²	[illegible]	10.10-1
SIR AJAX [G.South]	115	10	7	4½	4¹½	7¹	8½	[illegible]	8.30-1
SIR BOSTON [J.Richard]	113	2	6	10	10	9½	9½	MoorlandStable	22.60-1
JUST BACK [I.Anderson]	112	1	2	5ʰ	9³	10	10	[illegible]	15.90-1

Time, :24, :48 3-5, 1:15, 1:41, 1:54. Two dollar mutuels paid: Escolee, $13.00 straight, $7.60 place, $6.80 show; Booms Pal, $7.00 place, $5.20 show; Mr. Mack, $12.40 show. Winner trained by A. Myers. Went to post at [illegible]. Off at once. Start good. Won ridden out, place driving.

ESCOLEE, slow to settle into full stride and raced wide, was [illegible] with a rush after five-eighths, drew into a good lead after reaching the stretch and was ridden out. BOOMS PAL began to improve his position after a half mile, [illegible] between horses on the second turn, and closing resolutely, was gaining on the winner. MR. MACK showed a good effort.

SUFFOLK DOWNS ENTRIES.

FIRST RACE—Purse $1,100, 3 year olds and up, claiming, 1 mile:
Hark ....108 | *Flaming Belle .. 98
Coya ....106 | *Sweet Tokalon ..106
Forest B. .....104 | *Wild Count 111
Royal Flight ...108 | Dunley 116
Unfurl ....103 | Bye Bye Mary ...107
*Tap On ....98 | *Ernie Manzer ...111
Spicy ....103 | Yenoor 112
Aura 102

SECOND RACE—Purse $1,000, claiming, 3 year olds and up, 6 furlongs:
Dedication .....117 | *Red Nose 101
*Bank Holiday ..112 | *High Mabel 96
*Fool 'Em ......101 | Dilwin 104
Kentucky Eagle .106 | *Thistle Jock ...108
Baron Lynn .....106 | *Balaath 99
Flickering .....101 | Whisk Party 101
*Lady Pal ......103 | Be Just 108
*High Finance ..108 | *Yankee Skipper .112
*Social Error ..107 | *Golden Spur 104

THIRD RACE—Purse $1,000, claiming, 2 year olds, 5½ furlongs:
Micro ....100 | Gold Color 112
*Evening Time ..104 | Dorothy Owsley ..109
Scot's Guard ...118 | Posterity 109
Right Lady .....115 | Step By 106
Fickle Fairy ...109 | *Rhodium 101
Principessa ....109 | *Multimillion ...113
Room Service ...115

FOURTH RACE—Purse $1,000, claiming, 3 year olds and up, 6 furlongs:
*Wise King .....109 | Goldman 107
Lucky Color ....107 | Hi Vic 107
*High Torque ...108 | Harry's Dream ...102
Peaceful ....106 | Caleb 108
*Dark War ......106 | Little Jock 107
Grandeem ....102 | The Wink 103
Light Chatter ..102 | *Vitox 103

FIFTH RACE—Purse $1,100, claiming, 3 year olds and up, 1 1-16 miles:
*Gilbert Elston .112 | Plucky Baby 101
*Breezing Along .105 | *Count Tetrarch ..108
*Baby Sweep ....112 | *Lone Hand 103

SIXTH RACE—Purse $1,100, claiming, 3 year olds, 1 mile:
*Erb ....103 | Sir Reg 113
Never Never ....110 | *Grand Jester 99
*Miss Epe ......103 | *More Poise 102
Largess ....105 | Starwick 105
Proprietary ....112 | Spurlin 107
Zor ....110 | *Canavia 97
Square ....99 | Katchican 105
*Saxlen 108

SEVENTH RACE—Purse $1,000, claiming, 3 year olds and up, 1 mile:
*Lateral Pass ..103 | *Atcines 111
Balkanese ......108 | *Bull Market 107
Whippercracker .116 | *Mofo 98
Transcap ....108 | *Paralda 111
Opoca ....103 | Great Shakes 116
Hasty Hannah ...111 | Pampered 112
*Below Cost ....111 | *Dixie Flapper ...102

EIGHTH RACE—Purse $1,000, claiming, 3 year olds and up, 1⅛ mile:
Wilco ....113 | Traitress 96
Palatine ....113 | *Bounding Count ..108
*Hit and Run ...108 | *Joe Sam 112
American Belle .108
*Apprentice allowance claimed.

SUFFOLK DOWNS RESULTS.

FIRST RACE—Purse $1,000, The Dorchester, 3 year olds, maidens, 6 furlongs:
Brogue, 115 [G.L.Smith].19.80 6.40 4.20
Vespasino, 115 [Vellena]... 3.60 3.20
Tinder Box, 115 [Howell] 3.80
Time, 1:12 3-5. Hood Cover, Lambs Wool, Lady Milly, Mazurka, Gypwick, Little Witch, Derby Dusk, Our Uncle John, and Gabe J. ran.

SECOND RACE—Purse $1,000, claiming, 2 year olds, 5½ furlongs:
Fly Me, 99 [Morgan].... 9.00 5.80 3.60
Hallies Play, 110 [Rose].... 9.80 6.20
Limit, 114 [Barba]..... 3.60
Time, 1:07 2-5. Raymar, Moons Mission, Reigh Roma, Crusand, Perjured, Stop Light and Pick Out ran.

THIRD RACE—Purse $1,000, claiming, 3 year olds and up, 6 furlongs:
Bristle, 107 [Jaekle]......13.40 5.40 3.40
Happy Helen, 104 [Morg'n] 6.00 3.60
Prince Danny, 111 [Schieh] 2.80
Time, 1:12. Aquarian, Budding Star, All Forlorn, and Wiggle In ran.

FOURTH RACE—Purse $1,000, claiming, 3 year olds and up, 6 furlongs:
Tragedian, 106 [Deering]...15.60 [illegible]
Easiest Way [illegible]
Telling You, 104 [illegible]
Time, 1:[illegible] Black Falcon, Kindred [illegible]
Spirit, Royal Tread, Euryalus, and Sir Rose ran.

FIFTH RACE—Purse $1,100, claiming, 3 year olds and up, 6 furlongs:
Campillo, 103 [Morgan]... 7.40 4.60 3.00
Mansco, 109 [Leishman].. 7.80 4.40
Ladfield, 112 [E. Smith]... 3.40
Time, 1:11 2-5. Ridgemor, Prince Fox, Odd Blue, Upside Down, and Good Omen ran.

SIXTH RACE—Purse $1,000, claiming, 2 year olds, 5½ furlongs:
Housekeeper, 107 [Kenney] 8.60 3.20 2.80
Francine C., 110 [Jaekle] 2.80 2.40
Standard Time, 118 [H's'e] 3.00
Time, 1:07. Floor Maid, Oaket, Nahib and Blue Grotto ran.

SEVENTH RACE—Purse $1,000, claiming, 3 year olds and up, 1 1-16 miles:
Hours End, 113 [McCombs] 7.20 3.80 3.00
James River, 108 [Clutter] 9.60 7.60
Sainted, 112 [Morgan] 13.60
Time, 1:46 2-5. Sighting Bar, Malice Dirigible, Pretty Russell, Rudenia, John Tio, Maraconna, Storm Angel, and Racketeer ran.

EIGHTH RACE—Purse, $1,000, claiming, 3 year olds and up 1⅛ miles:
Xandra, 108 [G. L. Smith]..5.80 3.40 2.80
Pass Shot, 107 [Craig].... 3.40 3.00
High Diver, 112 [Marrero] 4.20
Time, 1:58 3-5. Atonement II., Corker, Bulstrode, and Countess Ann ran.

SARATOGA ENTRIES.

FIRST RACE—Purse $1,000, The Fort Ann, claiming, 2 year olds, 6 furlongs:
*Noble Scot ....109 | Seed 114
Toutmepal ......105 | *Stringalong 106
Lenpola ....114 | Beaufast 114
Spanish Fly ....114 | Town Car 111
*Cloud o' Dust..109 | *Maesun 106
Suntime ....111 | Our Ketcham 114
Memoirs 108

SECOND RACE—Purse $1,000, the Minata, steeplechase, 4 year olds and up, selling, about 2 miles:
†Ondott ....143 | Little Marty 152
*Greatorex .....143 | Guidon 2d 144
Lord Johnson ...148
†5 lbs. claimed for rider.

THIRD RACE—Purse $1,000, the Plattekill, maidens, 2 year olds, colts and geldings, 5½ furlongs:
*Blond Spook ...114 | †Ron 119
†Gallant Friar .119 | Pernie 119
Billmar ....119 | Maevel 119
Tedium ....119 | Foliage 119
Lord Brook .....119 | Easter Holiday ...119
Germans ....119 | Alanfox 119
Three Bangs ....119 | ‡Dissembler 119
‡Suburbanite ...119 | Big Severn 119
Trade ....119 | Boggle 119
†Belair stud-Wheatley stable entry.
‡William Ziegler Jr. entry.

FOURTH RACE—Purse $1,000, the Willsboro, claiming, 3 year olds and up, 6 furlongs:
*Headin Home ...114 | Flyanetta 106
*Free Again ....105 | *Go Home 106
Old Story ......115 | *Sophia Tucker 99
Chief Cherokee .115 | *Shoeless Joe 114
Care For ....104 | Microphone 119
Wise Duke ......119 | *Deflate 112
Lost Battalion .109 | Percent 104

FIFTH RACE—Purse $2,000, added, 3 year olds, The Test, fillies, 7 furlongs:
That One ....110 | Savage Beauty 110
Sweet Desire ...113 | Coramine 110
†Bonny Clabber .110 | Regal Lily 122
Drawbridge .....113 | Evening Tide 110
†Butter 110
†Mrs. W. Plunket Stewart entry.

SIXTH RACE—Purse $1,000, the Paradise Bay, claiming, 3 year olds and up, Wilson mile:
Miss Marlboro ..105 | *Sun Archer 108
Janeen ....103 | *Loischen 103
*Samakov ....115 | Iron Ore 108
Time Me 103

SEVENTH RACE—Purse $1,000, The Chantilly, claiming, 3 year olds and up, maidens, 6 furlongs:
*Crafty Fox ....105 | *Wulfstan 105
Tickmara ....105 | Little Actress 109
Dartalong ......115 | Sun Tea 113
*Ravenna ....100 | *†Steepleton [illegible]
[illegible]
*Apprentice allowance claimed.

TODAY'S SELECTIONS

ARLINGTON, ILL.
1—Bertillon, Gato, Ebony Boy.
2—Heritage, Lyngate, Sweeping Blaze.
3—Geo. Gable, Blaze D'Or, Watercure.
4—Mo, Bulldozer, Frontier.
5—GOSUM, Old Nassaur, Millie M.
6—Sun Captor, Salaam, Blessed Again.
7—Later On, Almac, Golden Nut.
8—Captain Jinks, Wegoway, Busby.
9—Bullicioso, Prince Pest, Ottoman.

SARATOGA, NEW YORK.
1—NOBLE SCOT, Seed, Our Ketcham.
2—No selections.
3—Alanfox, Foliage, Germans.
4—Headin Home, Wise Duke, Microphone.
5—Drawbridge, Regal Lily, Evening Tide.
6—Sun Archer, Samokov, Miss Marlboro.
7—Jacobs entry, Sun Tea, Bromley entry.

SUFFOLK DOWNS, EAST BOSTON, MASS.
1—UNFURL, Aura, Coya.
2—High Mabel, Bank Holiday, Dedication.
3—Evening Tide, Room Service, Multimillion.
4—High Torgue, Calib, Hi Vic.
5—Breezing Along, Gilbert Elston, Lone Hand.
6—Miss Epe, More Poise, Square.
7—Pampered, Balkanese Bull Market.
8—Wilco, Hit and Run, Bounding Count.

THISTLE DOWNS, CLEVELAND, O.
1—Bal Ele, The Jurist, Houstonian.
2—Odessa Flag, Maishek, Pebble M.
3—King Preston, Blossom Gay, Pallo.
4—TOBACCO BUYER, Dewey Moon, West.
5—The Pelican, Biography, Brophy.
6—Windshield, Amneris, Ginocchio.
7—Harpen Belle, My Blaze, Wahcoo.
8—Wassail, Gunwale, Matapeake.
9—Secured, Mynah, Vesee.

43 ARE NAMED FOR CRETE'S 10TH YEARLY HANDICAP

Taggart Picks Marica for Aug. 7 Feature.

One of the finest fields in the ten year history of the Crete handicap will parade to the post Aug. 7 as Lincoln Fields' first stake features are decided. The Crete meeting, which opens Monday to run 30 days, has brought out a total of 446 stake nominations for the ten events.

The tenth running of the Crete handicap, at 6 furlongs, has attracted 43, including the fastest sprinters of the middle west.

Marica to Start.

Marica, winner of the Arlington Matron stakes, has been named by Tom Taggart's French Lick Springs stable for the Crete, which will be co-featured with the Dearborn handicap on the first Saturday program at the south side track. The fifth running of the race went to the fine mare, Pansy Walker, and now Marica will provide a splendid representative of her sex for this tenth renewal.

Listed among the 43 are the Woolford farm's filly, Rifted Clouds, Leslie B. Combs' Woodberry, A. G. Tarn's Rushaway, J. W. Parrish's Proph, and Perletto, the Valdina farm's Sir Emerson and Solar Hawk, the Le Mar Stock farm's Millie M., the Everglades stable's Deliberator, Mrs. F. M. Grabner's Spanish Babe, E. W. Duffy's Sir Jim James, and Mrs. Emil Denemark's Chasar.

Here Are the Entries.

The complete list of horses named follows:

Prince Torch, Couleedam, Candescent, Woodberry, Bien Fait, Pompa, Gold Mesh, Reaping, Miss Dolphin, Boston Sound, Chasar, Sir Jim James, Muscatino, Nedrow, Deliberator, Marica, Black Buddy, Spanish Babe, Marmara, More News, Millie M., Marbold, Southland Beau, Squaw Lady, Foyot, Virginia J., Oddesa Girl, Proph, Perlette, Come To Taw, Main Man, Dora May, Board of Trade, Portladdie, Visigoth, Rushaway, Black River, Hastinola, Sir Emerson, Solar Hawk, Marv, Egmont, and Rifted Clouds.

THISTLE DOWN ENTRIES.

FIRST RACE—Purse $600, claiming, 3 year olds and up, 6 furlongs:
Rustic Joe.......117 | Ucanmaykit 110
Uall ....117 | Sweet Memories ..112
Houstonian ......105 | Rich Jane 112
Bal Ele ....117 | Irish Wake 117
Banners Flying ..117 | Ida King 112
Genesis ....117 | The Jurist 117

SECOND RACE—Purse $600, claiming, 2 year olds, Thistle Down course:
Rose K. ....110 | Dads Choice 107
Crackall ....115 | Oddesa Flag 107
*Miss Mars ......107 | *Little Tramp 107
*Breezy Flag ....107 | Pebble M. 115
*Maishek ....99 | Scout Girl 107
Dusky Maid ......110 | Queen Regnant 110

THIRD RACE—Purse $600, claiming, maiden 2 year olds, Thistle Down course:
Jimmy W. ....112 | Bank Nite 109
Pallo ....109 | King Preston 107
Sortie Star .....112 | Sagittos 112
*Byrds Flight ...109 | *Aim High 104
Blossom Gay .....109 | Comet O' Jack 112
More Cry ....112 | *D. D. McCarty 107

FOURTH RACE—Purse $600, maiden 3 and 4 year olds, 1 mile:
Whipstitch ......103 | Dewey Moon 103
Attainment ......103 | West Dav 116
Tobacco Buyer ...108 | Hideho 108
Java Mocha ......108 | Imperial Queen 103

FIFTH RACE—Purse $700, claiming, 3 year olds and up, 6 furlongs:
Jildac Rose .....112 | Kingsbury 115
*Biography ......114 | *Toni 109
*The Pelican ....113 | *Brophy 114
Belle of Midway..104

SIXTH RACE—Purse $800, the Hunting Valley purse, allowances, 3 year olds and up, 6 furlongs:
Tombotuck ....101 | Phalasan 103
Ginocchio ....106 | Sweep Boy 106
Windshield ......116 | Smart Girl 103
Amneris 101

SEVENTH RACE—Purse $600, claiming, 3 year olds and up, 1 mile:
King Carl ....114 | Wahcoo 102
Sickle Bill .....108 | Persuader 110
*Harpen Belle ...108 | My Blaze 101
Migal Fay ....101 | Flying Dere 109

EIGHTH RACE—Purse $600, claiming, 3 year olds and up, 1 mile:
*Inflame ....105 | Gunwale 112
*Wassail ....108 | *Losweep 103
Matapeake ....113 | Tuccia 102
*Exonerate ......108 | Golden Throne 107
Leading Bet .....107 | *Eddie Wrack 108
*Broadway Roxy ..102 | *Dorothy Hicks 97

NINTH RACE [Substitute]—Purse $600, claiming, 4 year olds and up, 1 1-16 miles:
Polisher ....112 | King Kelley 112
Chunk ....112 | Harper 112
Vesee ....112 | Secured 112
Lady Greenock ...107 | Mynah 107
Exchange Club....112 | Miss Adele 107
Donnie W. ....112 | Hill Jimmy 112
*Apprentice allowance claimed.

Grand Circuit

AT OLD ORCHARD, ME.

2:12 PACE, PURSE $600.
Lew Hal, b. h., by Lew Axworthy-Effie Laurie [Parshall]..........1 3 1
Lone Ace, ch. g. [Palin]..........2 1 2
Stoneridge Direct, br. g. [Lacey].....3 2 4
Lulu Strong, b. m. [Erskine].........5 4 3
Also started—Betty Signal, Dillon Hall.
Times—2:03¾; 2:00¾; 2:01¼.

2:18 PACE, PURSE $600.
Federal, b. h., by Peter the Brewer-Emilee [Clunkey]..........1 1 1
Sam Hanover, b. h. [Pratt]..........2 3 2
Harvest High, b. g. [Hall]..........3 2 3
Calumet Delhi, b. m. [Bolduc]........5 5 4
Also started—Henley Etawah, Junior Bars, Counterpart Lincoln.
Times—2:05; 2:05¼; 2:03½.

3 YEAR OLD TROT, PURSE $400.
Norma Hanover, ch. f., by Spencer-Charlotte Hanover [Thomas]........2 1
Honeymoon, ch. f. [Dickerson]........1 2
Roland, br. c. [McFadden]............3 3
Fipi Hanover, br. m. [Parshall].....4 4
Also started—Frederick McElwyn, Lord Parrish.
Times—2:04½; 2:07¼.

CLASSIFIED PACE, PURSE $200.
Josedale Gold, ch. m., Counterpart-Flirtation [Roullard]..........1 1
West Virginia Girl, b. m. [Haddock].2 4
Peter's Ideal, blk. g. [Phalen]........6 2
Billy the Kid, br. g. [Farrell]........3 5
Also started—Surpass, Hollyrood Berger, Berry Glow, Dawn.
Times—2:10¼; 2:10½.

BASEBALL GAME RECEIPTS TO AID STRICKEN YOUTH

Two all-star baseball teams, picked by popular vote from membership of the Chicago Amateur Baseball league, will clash for league honors at Comiskey park Aug. 7 in a benefit game for the La Rabida Jackson Park sanitarium.

FINAL DAY AT ARLINGTON TOMORROW

THE ARLINGTON FUTURITY $55,000 (Est. Value)

THE ARLINGTON HANDICAP $25,000 (Est. Value)

ADMISSION TO GRANDSTAND $1.00 PLUS TAX

Race trains leave North Western Station at frequent intervals from 12:45 p.m. to 1:25 p.m. (Chicago Time). Late Special at 2:10 p.m. (Chicago Time). Extra trains on Saturdays.

ROUND TRIP 85c Direct to track

Auto—Any through street North to Dempster. West on Dempster to Northwest Highway, to Arlington Park.

8 RACES DAILY FIRST AT 2:15 P.M.

RECORD BREAKERS

Standing on a flagpole for 22 days and 6 hours, "Shipwreck" Kelly, famous high diver, human fly and flag-pole "stander and sitter", established a world's record.

Record-holder, too, is Hiram Walker's Gin — U. S. Champion best-seller! More people buy Hiram Walker's Gin than any other kind because they find extra enjoyment in its wonderfully smooth flavor — thanks to Controlled Condensation, Hiram Walker's exclusive flavor-control process. Try it in cocktail or Collins, and taste for yourself!

HIRAM WALKER & SONS, Inc., Peoria, Ill.

90 PROOF

79c PINT

Hiram Walker's DISTILLED LONDON DRY GIN
DISTILLED FROM GRAIN

Week-end parties needn't mean Blue Mondays

MORNING-AFTER CAN BE AVOIDED...

BEFORE YOU GO TO BED

take a pleasant, alkalizing Bromo-Seltzer. While you sleep, it checks the CAUSES of morning-after ... settles your stomach, relaxes the nerves, reduces excess acidity caused by overindulgence.

AFTER YOU WAKE UP

another Bromo-Seltzer will relieve the effects of fatigue due to late hours the night before. You'll feel peppier—all set for work!

● Bromo-Seltzer STOPS morning-after fatigue, by actual doctors' tests. It also helps PREVENT it.

Take it at bedtime. It ALKALIZES—settles the STOMACH, calms NERVES. In the morning, another Bromo-Seltzer. It refreshes.

At drugstores—soda fountains—everywhere. Keep it at home, too.

BROMO-SELTZER

Tune in Station WJJD, 5 p.m. daily: Bromo Seltzer Scoreboard. Latest baseball news!

MIDDLE WEST'S NET EARNINGS RISE THIS YEAR

Profit for 6 Months Totals $419,620.

BY HERBERT VEDDER.

Middle West corporation, big utility holding concern which succeeded Middle West Utilities company, yesterday reported net income of $245,839, or 7½ cents a common share, in the second quarter, and a total of $419,620, or 12 2-3 cents a share, in the first six months of this year.

The figures were arrived at after deducting amounts by which some of the subsidiaries failed to earn their preferred dividend requirements. They compare with net of $174,870, or 5 1-3 cents a share, in the second quarter, and $275,492, or 8 1-3 cents a share, in the first half of 1936.

As in previous reports, the company turned out a statement which was complete, but confusing because of the various ways it permits one to figure net results.

Comparisons Difficult.

But if stockholders have found previous reports difficult to understand, as one man complained at the annual meeting, the average stockholder may find himself completely bewildered if he tries to lay the current statement alongside of the one for the first three months of this year. He will find he cannot add figures given for the first quarter to those for the second quarter and obtain the figures the company gives for the entire six months.

Company auditors, it seems, made a slip in making up first quarter figures. It was explained yesterday that they did not deduct as much as they should for unearned subsidiary dividends, according to accounting principles which had been accepted as best.

The complicated figuring was further upset, so far as 1937 is concerned, by the fact that Central and South West Utilities company, a major subsidiary, earned more than its preferred dividend requirements in the second quarter. With this margin offsetting a deficiency in the first quarter, the report for the six months is better when taken as a whole than when the separate figures for the first and second quarters are added.

Another Way to Figure.

By another way of figuring net income, unearned dividends are not deducted from the consolidated income statement because, as a matter of law, profits of one subsidiary cannot be used to make up losses of another. On this basis, net income was $379,455, or 11½ cents a share in the second quarter of 1937, compared with $397,982, or 12 cents a share, in the second quarter of 1936. Similarly, net for the first six months was $713,624, or 21½ cents a share, compared with $796,434, or 24 cents a share, in the first half of 1936.

Revenues of Middle West subsidiaries continued to show improvement, but increased provisions for taxes, depreciation, and retirements prevented corresponding improvement in net income.

Revenues for the three months ended June 30 were $14,248,668, a gain of $1,273,662, or 9.8 per cent, over those in the second quarter of 1936. For the first half of this year revenues were up $2,401,275, or 9.2 per cent, above 1936 figures for a total of $28,398,197.

Depreciation and Taxes Higher.

Provisions for depreciation and retirements were increased $398,050 and tax expense was $295,661 larger in the second quarter this year than in the corresponding 1936 period. For the half year, depreciation, retirement, and tax provisions were increased $1,372,653. Operating expenses were $482,311 higher this year in the second quarter and $872,688 for th first six months, compared with the corresponding 1936 figures.

Actual income received by the parent company from its subsidiaries and investments amounted to $328,029 in the second quarter of 1937, compared with $182,496 in the second quarter of 1936. Net income was $196,749, compared with $105,266. For the first six months of this year net income of the parent company was $243,657, compared with $217,367 in the first half of 1936.

FAMILIES SEEK SMALLER FLATS AS RENTS RISE

In a survey just completed by Prof. L. M. McDermott of De Paul university it was found that 5,339, out of 5,500 families interviewed had not had their income raised sufficiently to meet the recent increases in rents.

"From these figures over 96 per cent of the families do not feel that present salaries justify the increase in rent schedules," said McDermott. "The net result is that they will and are moving into smaller apartments. This accounts for the shortage of three and four room apartments."

The survey found there was a shortage of small sized suites but plenty of five and six room apartments available.

United Air Lines Launches New Chicago-Boston Flight

United Air Lines yesterday announced a "lunch to dinner hour" flight between Chicago and Boston requiring 5 hours and 19 minutes for the 943 mile trip. Planes leaving Chicago at 12:30 p. m. [Chicago daylight saving time] will fly nonstop to Newark, where connections will be made for arrival at Boston at 5:59 p. m. [eastern standard time and Chicago daylight saving time]. The new service begins today.

Pension Tax Refund Props Rail Earnings

Class 1 American railroads earned approximately $30,000,000 in the first half of 1937, the first time since 1931 that aggregate first half year operations have been profitable, according to estimates of net income yesterday based on reports to the Association of American Railroads.

First half year earnings were bolstered by refunds of railroad retirement taxes, which raised June net income well above the 1936 month. However, net income for the month this year, barring refunds, actually was nearly 20 per cent below the 1936 month. Loss in the first half of 1936 was $23,285,000.

Operating Income Higher.

Net railway operating income for the first six months of 1937 was $297,241,777, compared with $238,016,427 in the corresponding 1936 period, the Association of American Railroads reported. The net railway operating income for the first half of this year represented an annual rate of return of 2.76 per cent on the carriers' property investment, against a return of 2.22 on net railway operating income for the 1936 period, and 3.46 per cent the first half of 1930, first year of the depression.

June net operating income was $58,939,875, or an annual rate of return of 2.82 per cent. Net operating income in June, 1936, was $50,258,671.

Gross Revenues Also Rise.

Gross operating revenues of the railroads were $2,087,270,436 in the first half of this year, against $1,872,580,143 in the corresponding 1936 period. Operating expenses were $1,558,917,990, against $1,421,083,806 for the first half of 1936.

Taxes paid by class 1 roads in the first half of 1937 totaled $166,123,163, the association said, compared with $148,875,849 in the first half of 1936.

Only nineteen class 1 roads failed to earn expenses and taxes during the first half of this year, the association said. The statements by the railroad group were based on reports from 138 roads representing total mileage of 235,921.

The Canadian Pacific railroad reported net operating income for June of $1,195,111, against $1,175,549 in June last year. Net operating income for first six months was $8,250,154, against $6,790,999 in the first half of last year.

AMERICANS OWN HALF OF RADIO SETS IN WORLD

Washington, D. C., July 29.—[Special.]—Many more than half of the radio receiving sets owned throughout the world are in the United States, according to the electrical division of the bureau of foreign and domestic commerce. Of the total 56,225,000 receivers, there are about 30,000,000 inside continental United States, and some 10,000,000 in possession of residents of countries within the United Kingdom.

The smallest number of sets among the world's political subdivisions are two each in British Somaliland and Seychelles, a little British island of Zanzibar. Arabia has only 25 receivers, Ethiopia, 25, Swasiland, 15, and French Guiana, 8.

Germany is credited with 8,200,000 units; France, 2,626,000; Czechoslovakia, 928,000; Canada, 867,000; Belgium, 746,000; Australia, 745,000; Denmark, 651,000; Italy, 530,000; Poland, 519,000; Switzerland, 434,000; Hungary, 365,000; Union of Soviet Socialist Republics, 350,000; Mexico, 250,000; Norway, 240,000; New Zealand, 194,500; Rumania, 150,000; Union of South Africa, 137,000; Finland, 144,000; Uruguay, 115,000; Irish Free State, 104,000, and Cuba, 100,000.

Exports of American-made sets in 1936 totaled 635,984 units, valued at $160,410,147, an all-time high.

PREDICT COTTON CROP WILL TOTAL 15,610,000 BALES

A cotton crop of 15,610,000 bales, the largest with one exception since 1926, was estimated yesterday by Nat C. Murray, crop expert, with Clement, Curtis & Co. This compared with his June 30 estimate of 14,580,000 bales, and with 12,399,000 bales finally reported for 1936. In 1931 the crop was 17,096,000 bales.

The anticipated decline in the condition of the cotton crop, which normally occurs during July, failed to materialize this year, the June 25 condition being placed at 80.8 per cent of normal, compared with 79.5 per cent a month ago; 71 per cent last year, and a 10 year average of 68 per cent.

Indicated yield of cotton in leading states, as estimated by Murray, compare as follows:

	June 25, '37.	Final, 1936.
North Carolina	759,000	597,000
South Carolina	964,000	816,000
Georgia	1,376,000	1,086,000
Alabama	1,203,000	1,145,000
Mississippi	1,669,000	1,911,000
Louisiana	768,000	761,000
Texas	4,588,000	2,933,000
Oklahoma	925,000	290,000
Arkansas	1,450,000	1,295,000
Tennessee	530,000	433,000
Missouri	392,000	308,000
Other states	986,000	814,000

Farm Product Price Drop Lowers Wholesale Index

Washington, D. C., July 29.—[Special.]—Wholesale prices of farm products dropped abruptly during the week ended July 24, causing a slight recession in the general level, the bureau of labor statistics announced today. The bureau's composite index, based on the 1926 average, eased to 87.5 from 87.8 the preceding week. It stood at 80.2 on July 25, 1936.

Roosevelt Chooses Rogers to Fill Vacant I. C. C. Post

Washington, D. C., July 29.—(AP)—President Roosevelt nominated John L. Rogers of Tennessee today to be a member of the interstate commerce commission. He will succeed Hugh M. Tate, also of Tennesee, whose term recently expired.

STRIKES SLASH PROFITS OF TWO STEEL MAKERS

Bethlehem Has Big Gain, However.

Republic Steel corporation and the Youngstown Sheet and Tube company paid heavily for their defiance of John L. Lewis' Committee for Industrial Organization, according to their second quarter earnings statements issued yesterday. Profits of both concerns dipped sharply from the preceding three months, and in the case of Republic were smaller than in the corresponding period last year.

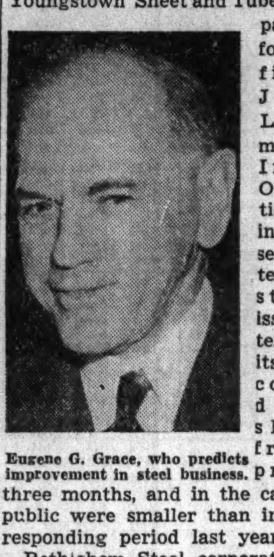

Eugene G. Grace, who predicts improvement in steel business.

Bethlehem Steel corporation, largest of the independent steel producers, was also among those which resisted the C. I. O. demands, but its profits expanded sharply in the June quarter, stockholders were informed. The company's operations were not as seriously affected by strikes as those of Republic and Youngstown.

U. S. Steel Had Big Gain.

The largest June quarter earnings since 1929 were reported earlier this week by United States Steel corporation, which was free of labor strife during the period as a result of its early recognition of the C. I. O.

Bethlehem Steel directors voted a dividend of $1.50 a share for the common stockholders to be paid Sept. 15 to stock of record Aug. 27. This is an increase of 50 cents over the June dividend payment of the company.

Bethlehem's second quarter net income was $10,022,874, equal to $2.56 a share, the largest for any three months' period since the first quarter of 1930. Net income was $3,431,391 or 49 cents a share in the second quarter of 1936.

Republic Earnings Fall.

Second quarter profits of Republic Steel, which was the spearhead of the CIO opposition, fell to $487,251, stockholders were told. This compared with profit of $5,567,064 in the first three months of 1937 and $2,661,063 in the June quarter last year.

Youngstown's first quarter profit was $2,022,112, compared with $4,886,019 in the first three months this year and $124,758 in the corresponding 1936 period.

Eugene G. Grace, president of Bethlehem, told stockholders that the company is now operating at 86 per cent of capacity.

"We have a nice backlog of orders, and it is safe to say that we see signs of a pickup in the general situation," he said. "We have hit the low of the present decline and expect to see a general improvement from now on."

Wage Level Higher.

Wages paid by the company in the June quarter, he said, averaged 89.1 cents an hour, against 70.8 cents in the corresponding 1936 period. He estimated that the company had gross orders of $148,216,591 on its books on June 30. This compared with $151,061,818 at the end of the preceding quarter and $89,561,632 a year ago.

E. J. Kulas, president of the Otis Steel company, reported net profit of the corporation for the three months ended June 30 was $1,040,424. Net profit for the half year was $1,742,820, compared with $900,349 in the first six months of 1936.

Signode Steel Strapping company reported June quarter net income of $326,340 before provision for undistributed profits tax, against $145,359 in the corresponding 1936 period.

SETS FIRST WAGE DIFFERENTIAL IN SOUTHERN MILLS

Washington, D. C., July 29.—(AP)—Secretary of Labor Perkins gave the south its first wage differential today under the Walsh-Healey government contract act.

Men's underwear factories in 12 southern states must pay their employés 32.5 cents an hour or $13 for a 40 hour week when they are working on government orders, Miss Perkins decided. She fixed the minimum pay for all other states at 35 cents an hour or $14 for a 40 hour week.

How the Price of Republic Steel Stock Has Fluctuated During the Last Five Years

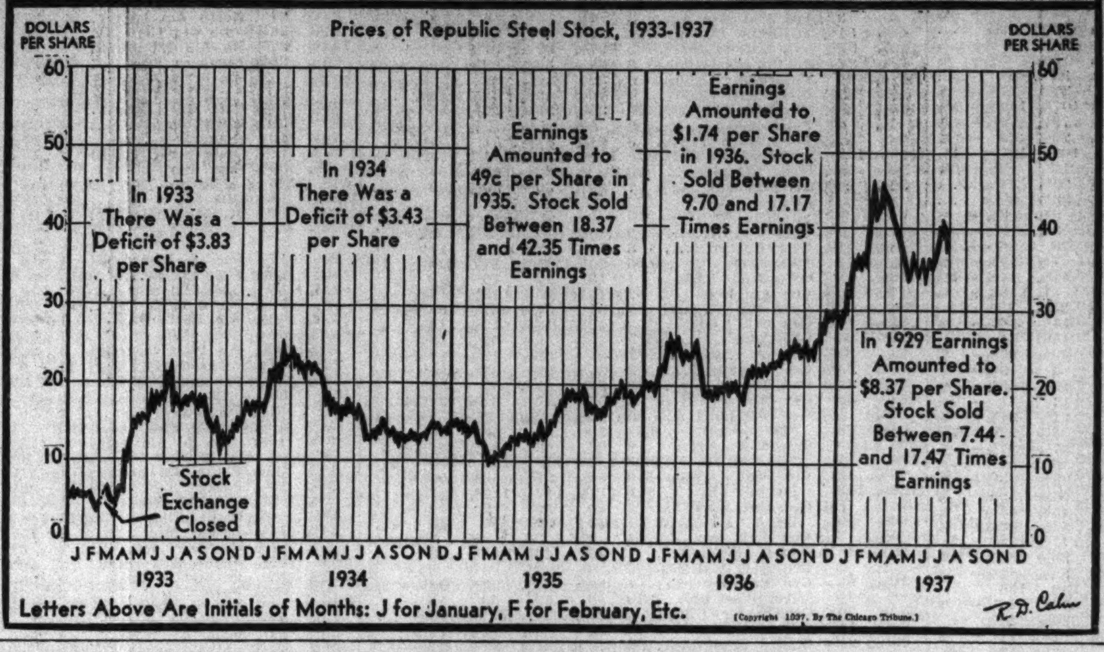

Rails' Round Trip Fares to Be Increased

In an effort to increase their combined revenues by at least $2,000,000 annually, the western railroads announced yesterday that, effective Oct. 16, the round trip rate for first class travel will be 2¼ cents a mile, as compared with the present rate of 2 cents a mile. There will be no change in the cost of one way first class tickets or in the other passenger fares now in effect.

H. W. Siddall.

Hugh W. Siddall, secretary of the Western Association of Railway Executives, said the round trip charges for first class travel have been out of line with costs to the railroads, and for this reason the increase will be put into effect.

Reduced Fares Effective.

The western and southern railroads several years ago sharply reduced fares from the old standard rate of 3.6 cents a mile in the hope of stimulating railroad travel. Together with the introduction of streamlined trains, air conditioning, and other improvements, the reduced fares, announced as experimental, proved highly effective.

The present rates of 3 cents a mile for one way first class tickets, 2 cents a mile for one way coach, and 1.5 cents for transcontinental coach will stand.

Siddall estimated that the fare increase will affect about 10 per cent of the passenger business of the western railroads in the area from Chicago to the Pacific coast.

Eastern Average Higher.

The eastern railroads, which did not follow the western roads in experiments with rate reductions, only put reductions from the old 3.6 cents a mile rate into effect when ordered by the interstate commerce commission, although a few of them, notably the Baltimore and Ohio, had favored such a move. Under the reduction, the eastern roads charge 3 cents a mile, with no concession for round trip tickets.

Among the immediate reasons for the increase, which becomes effective immediately after the summer excursion rates, Siddall said, are increased cost of railroad supplies and increases in operating expenses, such as the tax under the rail retirement act.

Stock Increase Approved by Bulova Watch Meeting

Stockholders of the Bulova Watch company recently approved an increase in the authorized common stock from 325,000 to 500,000 shares.

WOMAN ORATOR FINDS WALL STREET'S WATER ISN'T ALL IN STOCK

New York, July 29.—(AP)—Wall streeters, with plenty of buckets and water and a favorable wind, routed a comely brunette who mounted a "soap box" during the noon hour today at the corner of Broad and Beaver streets, in the financial district.

The brunette's first "Comrades" was hardly uttered before a shower of water descended from upper windows of a nearby building. The crowd of onlookers moved out of range of the deluge, but the brunette kept on.

The showers became heavier and the woman speaker finaly gave it up, picked up her "soap box" and American flag and moved on.

BANK CLEARINGS INCREASE 17½% OVER YEAR AGO

New York, July 29.—[Special.]—Bank clearings of the nation's leading cities rose 17.5 per cent over their 1936 comparative in the week ended last Wednesday, Dun & Bradstreet reported today. The aggregate for 22 cities was $5,451,538,000, which compares with $4,637,981,000 in the comparable week of a year ago. In the preceding week there was a dip of 0.3 per cent in the year-to-year comparison.

Chicago clearings of $320,300,000 represented a 17.3 per cent gain. New York City clearings totaled $3,321,633,000, up 22.1 per cent over a year ago. The volume for outside centers of $2,129,905,000 represented an 11 per cent increase over last year.

Except for a minor decrease at Omaha, all cities in the group reported larger totals than a year ago. Some of the wider gains were at Kansas City, 24.4 per cent; Seattle, 20.7; Dallas, 20.1; Portland, Ore., 18.8, and Cleveland, 17.9 per cent.

Bank clearings of the 22 leading cities averaged $1,002,037,000 daily in July to date, which is 6.8 per cent above the 1936 comparative. In June the daily average was $996,262,000 and in May it was $958,044,000.

CHICAGO'S HOME LOAN BANK FIRST IN NET ADVANCES

The Federal Home Loan Bank of Chicago continued to lead the home loan bank system in net advances of $27,703,335 outstanding, the Home Loan bank board announced yesterday at Washington, D. C. The Chicago bank was third in membership, with 484 members. The bank serves thrift and home financing institutions in this state and Wisconsin. Other regional banks are in New York, Boston, Pittsburgh, Winston-Salem, N. C., Indianapolis, Des Moines, Little Rock, Topeka, Portland, Ore., and Los Angeles.

Peoples Gas 3 Month Net Is $795,634

The June quarter earnings of the Peoples Gas Light and Coke company were more than double those of the corresponding 1936 period, but far under the best record of six years ago, the company reported yesterday to stockholders.

Net income was $795,634, equal to $1.19 a share, in the three months, compared with $354,503, or 53 cents a share, in the second quarter last year. The company's record quarter was in 1931, when net income was $1,805,904, equal to $2.70 a share.

George A. Ranney, chairman, said that sales of gas by the company were 15 per cent larger in the June quarter than in the corresponding 1936 period. Revenue from the sales increased 5.18 per cent over last year.

The company has increased its sales to customers who buy gas at special rates during off hours, Ranney said. Business has been aided by sales of more gas consuming appliances.

June quarter sales to general customers increased 9.52 per cent over last year. Sales on an interruptible supply basis were 10.73 per cent larger and sales to other gas utility companies increased 27.51 per cent. Revenues derived from the sales did not show corresponding expansion, the average being only 5.18 per cent because of the different rates in effect.

Gross sales for the June quarter were $10,093,842, against $9,597,023 last year.

The company's net income for the first six months of 1937 totaled $1,935,929, equal to $2.91 a share, compared with $1,112,405, or $1.67 a share, in the first half of 1936.

Canada to Place Silver Dollars in Circulation

MONTREAL, Que., July 29.—[Special.]—Silver dollars will soon be in circulation in Canada. Production has started at the Royal mint. For years the largest coin in the dominion has been the half dollar.

More of Large Companies' Profits Higher

Additional interim earnings statements released yesterday reflected the general expansion in corporation profits over last year. Although most concerns showed larger earnings than a year ago there were some exceptions to the trend, reflecting high operating costs and other unfavorable factors.

Butler Brothers, wholesale hardware and dry goods organization, reported net earnings of $529,078 for the first six months this year, equal to 28 cents a share on the common stock after provision for preferred dividends. This compared with net profit of $106,060, or 10 cents a share, last year.

Shell Union Oil corporation's second quarter operations yielded a net profit of $4,806,447, equal to 33 cents a share on the common stock after preferred dividends, compared with $4,710,031, or 32 cents a share, in the June quarter last year.

Lockheed Aircraft Gains.

Lockheed Aircraft corporation reported that the first six months of 1937 were the most profitable in the company's history. Net income was $281,562, against $40,213 a year ago. Sales for the period reached a new peak of $2,644,991, compared with sales of $660,974 last year. The company had $31,137,374 of business on its books on June 30, compared with $915,000 a year earlier.

Commercial Credit company, Baltimore, one of the country's largest financing concerns, reported net income for the first six months of 1937 of $7,100,275, compared with $5,077,769 in the corresponding 1936 period. The company purchased "receivables" of $496,196,919 in the half year period, the largest for any similar period in its history.

Murray Corporation.

Murray Corporation of America, automobile body builder, reported consolidated net profit for the second quarter of $313,821, equal to 34 cents a share on the common stock, against $357,319, or 38 cents a share, in the preceding quarter and $682,769, or 73 cents a share, in the June quarter of 1936. C. W. Avery, president, said the unfavorable comparison with last year's figures was due to a narrower margin of profit caused by increased costs.

Consolidated net income of the United Gas Improvement company, large utility holding company, for the quarter ended June 30 was reported at $7,719,057, equal after preferred dividend requirements to 29 cents a share on the common stock. This compared with $6,046,624, or 26 cents a share, in the second quarter of last year.

Yellow Truck and Coach.

Net profit of the Yellow Truck and Coach Manufacturing company for the first half of 1937 amounted to $1,576,649, equal after regular preferred dividend requirements to 36 cents a share on 2,999,980 combined class A and B common stocks. This compared with $2,174,431, or 78 cents a share, on 2,100,000 combined A and B common shares in the 1936 period. Indicated net profit for the second quarter was $1,119,896, equal to 30 cents a share on the combined common stocks, compared with $1,383,389, or 53 cents a share.

Hershey Chocolate's June quarter net profit was $658,819, equal to 58 cents a share, against $662,134, or 58 cents a share, in the corresponding 1936 period.

Parke, Davis & Co., drug manufacturers, earned June quarter net profit

[Continued on page 25, column 2.]

GRAINS LOWER; CORN BREAKS ON CROP PROSPECT

September Delivery Drops 4 Cents.

CHICAGO GRAIN FUTURES

Closing prices on the September delivery of principal grains on the Chicago Board of Trade yesterday:

	Yesterday.	Wednesday.	Year ago.
Wheat	$1.17	$1.18½	$1.10⅜
Corn	.93⅝	.97⅝	.98
Oats	.29¾	.30½	.40⅜
Rye	.81⅞	.82⅞	.78⅞
Soy beans	1.04	1.05	....

Grain prices declined sharply yesterday with corn in the lead. The September delivery of corn closed 4 cents a bushel lower, the permissible limit for one day, while the December contract was off 1⅞ cents and sold at 70 cents, the lowest price quoted since early in July, 1936. All deliveries of oats were also in new low ground for the season, recording net losses of ¾ to 1⅜ cents.

There was no material pressure on wheat futures early and at one time a strong rally carried prices above Wednesday's finish, but the market weakened later with corn and closed 1⅜ to 1⅞ cents a bushel lower. Rye was off ¾ to 1⅛ cents and soy bean futures eased ¼ to ½ cent.

Corn Crop Reports Favorable.

Continued favorable crop reports and prospects that the 1937 corn crop would exceed 2,700,000,000 bushels, compared with a 1928-'32 average of 2,555,000,000 bushels, were the main depressing influences in that grain.

Brokers figured the decline in the December delivery to 70 cents indicated a price of about 55 cents a bushel to farmers for new No. 4 yellow or white corn delivered at country elevators in Illinois, shipment to be made by Dec. 15. Sales of about 50,000 bushels of new corn were made yesterday despite this low price level.

Sharply lower estimates on the American and Canadian spring wheat crops, made after the close of the market on Wednesday, fell flat as a major market influence yesterday.

Demand for Wheat Slower.

Export and milling demand for cash wheat was reported to be much slower, which, according to trade comment, was not surprising in view of the large sales earlier in the week.

Winnipeg wheat futures failed to follow the downturn in American markets and closed ⅜ cent higher to ½ cent lower.

Liverpool was irregular, closing 2⅞ cents lower to ⅜ cent a bushel higher, the former on the July contract, which was affected by delivery of 288,000 bushels of cash wheat on future contracts and a slow milling demand.

Hedging pressure was regarded as being largely responsible for the decline in oats and rye futures.

A membership on the Chicago Board of Trade sold yesterday for $4,750, an advance of $250 over the preceding transaction.

A steamer with 97,000 bushels of corn grown in Jugoslavia and another with 87,000 bushels of South African grain were unloaded at Chicago on Wednesday.

AMALGAMATED TRUST AND SAVINGS BANK
111 S. DEARBORN
CHECKING ACCOUNTS WELCOMED
$100 MINIMUM BALANCE REQUIRED
50c Monthly Charge
MEMBER FEDERAL DEPOSIT INSURANCE CORPORATION

TIME LOANS
low rates—liberal terms
We make small loans
.... BIG loans ....
and loans in between
$50 to $500 to $5,000.
FRAnklin 5700
Personal LOAN & SAVINGS Bank
Eighty One (81) West Monroe
CHICAGO
MEMBER FEDERAL DEPOSIT INSURANCE CORPORATION

QUALITY, VALUE, SATISFACTION—CONVENIENT CREDIT AND CHARGE ACCOMMODATIONS
Peerless
POROSTYLE SUITS
peerless distinction
peerless customized needling
peerless coolness & comfort
peerless imported weaves
A fresh new shipment of these famous suits in exclusive checks, plaids, stripes and plain colors in sizes and proportions for all men and young men. They were made by the world's best maker of fine clothes
Hickey-Freeman
$65
guaranteed the lowest price this season
entire 6th floor for summer suits
MAURICE L ROTHSCHILD
State at Jackson

Stocks, Bonds

New York Stocks.

[Chicago Tribune Press Service.]

New York, July 29.—Except for slight resurgent tendencies displayed in the closing hours by several steel, copper, oil, and merchandising issues, the stock market came through with another uninteresting session today. Prices generally moved in an extremely narrow range and were mostly lower at the close.

The session was one of the slowest of the month, volume approximating 610,000 shares.

The action in Bethlehem Steel gave an excellent illustration of this contention. Anticipating a rather favorable earning statement, in spite of labor difficulties last month, to come out of the directors' meeting, which convened after the close of the market, traders bid that company's stock over a point higher.

The majority of other steels, although buoyant, appreciated only fractions.

Although increases were mostly of a fractional nature, coppers and other nonferrous metals came out of their recent lethargy with a substantial comeback toward the close.

Oils were not subject to the fluctuations affecting the rest of the industrial list, keeping on a fairly even keel for most of the session. Prices were mixed in a fractional range.

Allied Stores attracted considerable attention in the merchandising division. Mail order stocks worked actively higher. Aviations also came in for support, Douglas and Boeing pushing fractionally higher. Except for Deere, which turned soft for a 1⅝ point drop, farm equipment issues added fractions.

Rails displayed little signs of resistance to their recent steady downward trend. Volume in this category was at a minimum.

After several weeks of activity and higher prices, utilities reverted to their old way, attracting diminished support and easing fractions.

Weakness in General Motors persisted, that issue slumping a point in generous supply. Chrysler had little difficulty in holding to a half point gain.

New York Bonds.

New York, July 29.—[Special.]—Trading was dull in the bond market today except for the more liberal offerings of second grade and speculative rail issues, to the detriment of prices.

Gilt edged issues, meanwhile, maintained a firm tone in the smallest volume of trading that type has developed in weeks. Many of the customary leaders did not appear in the trading. This type of bond is relatively free from competition with new issues during the balance of the summer.

The carrier loans, still feeling pressure of disturbed sentiment because of the reported hitch in rail wage negotiations, showed some losses ranging above 2 points.

U. S. governments, steady most of the day, showed a better tone at the finish with gains running to as much as fourteen-thirty-seconds of a point. Most improvement was from one to six-thirty-seconds.

Chicago Stocks.

Chicago stocks moved lower yesterday, but most of the declines were fractional. Shares of Rollins Hosiery Mills, Inc., in initial trading on the exchange, opened at 2⅛, reached a high of 2⅜, and closed at 2¼. With a turnover of 7,100 shares, the issue accounted for almost a quarter of the total sales.

Other active isues were Cord, which advanced ⅜ to close at 4⅛ on a turnover of 3,400 shares; Central and South West Utilities common, unchanged to 3½, and Chicago corporation, down an ⅛ to close at 4⅜. The preferred shares of Kellogg Switchboard showed a decline of 20 points at 100 on a sale of 20 shares.

Bank Stocks.

Chicago bank stocks were irregular yesterday. Continental Illinois National bank stock was $2.50 to $3 lower, as quoted by various dealers. First National dipped $1 to $2, Chicago Title and Trust was $1 higher, Lake Shore Trust and Savings rose $5. National Boulevard was quoted unchanged to $5 higher.

CHICAGO.

[Nominal quotations.]

	Yesterday. Bid.	Ask.	Wednesday. Bid.	Ask.
American National	265	275	265	280
Chicago Title	202	206	201	205
City National	145	155	145	150
Continental Illinois	141½	143½	144	145½
Do cts. ben. int.	.03	.08	.03	.08
First National	318	322	319	323
Harris Trust	425	435	425	435
Lake Shore Trust	85	90	80	88
Mercantile Trust	168	175	168	173
Merchandise	260	270	260	268
National Blvd.	175	185	170	180
National Builders	80	90	80	85
Northern Trust	730	740	735	745
Personal Loan	148	153	148	153
Terminal National	38	40	37½	40

NEW YORK.

	Bid.	Ask.		Bid.	Ask.
Bk of Man	31½	33½	1st N Bos.	49¾	51¾
Bkrs Tr	66	68	1st Nat	2230	2270
Bklyn Tr	126	131	Guarty Tr.	323	328
CHanB&T	126	129	Irving Tr.	14¾	15¾
Chase Nat.	49½	51½	Mfrs Tr.	52	54
Chem B&T	61½	63½	Do pfd.	49½	51½
Comml	185	191	Natl City.	45	47
Cont B&T.	17	18½	NY Trust.	133	136
Corn EB&T	62	63	Public	43	45
Empire T.	30	31	Title G&T.	11⅜	12⅜

WHAT STOCKS DID

[Thursday, July 29, 1937.]

TRIBUNE AVERAGES.

	High.	Low.	Close.	Net chge.
25 railroads	41.51	41.05	41.17—	.48
25 industrials	224.02	221.83	222.80—	.45
50 stocks	132.76	131.44	131.98—	.47

	High.	Low.	Close.
50 stocks one year ago	134.41	132.90	133.70
50 stocks two yrs. ago	102.32	100.97	101.45

ASSOCIATED PRESS AVERAGES.

	30 indus.	15 rails.	15 utils.	60 stks.
Net change	....	—.1	—.2	—.1
Thursday	96.3	39.1	44.0	68.7
Previous day	96.3	39.2	44.2	68.8
Month ago	89.9	37.6	40.3	64.2
Year ago	90.6	39.5	52.3	68.2
1937 high	101.6	49.5	54.0	75.3
1937 low	87.9	36.1	39.1	62.6
1936 high	99.3	43.5	53.7	72.8
1936 low	73.4	39.2	43.4	55.7
1932 low	17.5	8.7	23.9	16.9
1929 high	146.9	153.9	184.3	157.7
1927 low	51.6	95.3	61.8	61.8

DOW-JONES AVERAGES.

	High.	Low.	Close.	Net chge.
Industrials	184.61	182.07	183.01+	.44
Rails	53.35	52.79	52.95—	.57
Utilities	29.97	29.67	29.78—	.15
Stocks	63.41	62.83	63.11—	.12

ISSUES TRADED.

	Wed.	Thurs.
Advances	210	133
Declines	331	496
Unchanged	131	166
Total issues	722	795
New 1937 highs	3	4
New 1937 lows	11	10

LONDON AVERAGES.

[London Financial Times.]

Industrials	130.1+	.2
Rails	70.5—	.3

NEW YORK STOCK TRANSACTIONS

Thursday, July 29, 1937.
Shares sold today 610,765
Year ago 1,512,930

Thursday, July 29, 1937.
Total sales 1937 to date 248,502,422
Total sales 1936 to date 293,892,424

[The figure in brackets after name of stock is annual dividend rate.]

A

1937 High.	1937 Low.	Description, div. rate, $s—	Sales in 100s.	Open.	High.	Low.	Close.	Net chge.
84¾	63¾	Acme Stl [4]	1	82	82	82	82	....
22⅞	15	Adams Exp [.30g]	5	18⅞	19	18⅞	18⅞—	⅛
28⅝	22½	Adams-Millis [2]	1	23	23	23	23 —	½
80⅝	64½	Air Reduc [1a]	6	73	73	71	71 —	2
5⅝	2¼	Air-Way El Ap	7	2⅝	2⅝	2⅝	2⅝—	⅛
15⅝	11	Alaska Jun [.60a]	3	12	12	11⅝	11⅝—	⅛
5⅝	2⅝	Alleghany	15	3	3	2⅞	3	....
58½	34	Do pfd xw	1	34	34	34	34 —	6
59⅝	34½	Do pfd $30 ww	4	36	36	35	35½—	2
52½	35	Do pr pfd	2	36	36⅝	36	36⅝—	⅜
45⅝	30½	Alleg Steel [1.20g]	2	35	35	35	35 +	⅝

E–F

1937 High.	1937 Low.	Description, div. rate, $s—	Sales in 100s.	Open.	High.	Low.	Close.	Net chge.
115½	105¾	†Endic-J pfd [5]	0.10	108	108	108	108	....
78¼	59	EngPS $5pfd [5k]	1	60	60	60	60	....
81	60⅝	Do pfd ww [5.50k]	1	60⅝	60⅝	60⅝	60⅝—	1⅝
9⅝	4¾	Equit Off Bldg	4	5⅝	5⅝	5½	5½—	⅛
23⅝	13⅝	Erie R R	4	15⅝	15⅝	15⅝	15⅝	....
35⅝	19½	Do 1st pfd	1	22⅝	22⅝	22⅝	22⅝—	1
28¼	14⅝	Do 2d pfd	1	17¼	17¼	17¼	17¼—	½
14⅛	7¾	Eureka Vac Cl	1	8⅝	8⅝	8⅝	8⅝+	⅛
34¼	18	Evans Prod [1]	6	21½	21½	21	21 —	1
6¾	2⅝	Exchange Buff	1	3½	3½	3½	3½	....
F								
5⅝	3	†Fairbanks Co	1	3½	3½	3¼	3½+	¼
71⅛	49½	Fairb Mor [1a]	4	58⅝	58⅝	57⅝	57⅝—	¼
70	45½	Fajardo Sug [2g]	3	50¼	50⅛	50⅝	50¼—	⅛

N

1937 High.	1937 Low.	Description, div. rate, $s—	Sales in 100s.	Open.	High.	Low.	Close.	Net chge.
12⅛	6⅛	Nat Tea [.30g]	1	7½	7½	7½	7½—	⅛
13⅝	9¼	Natomas [.80]	3	9½	9½	9⅜	9⅜—	⅛
41⅝	28	Newpt Ind [1.25g]	6	32½	33	32½	33	....
55¼	34¼	N Y Central	90	39⅝	39⅞	39⅝	39¾+	⅛
31⅞	21	NYC Omnibus	3	24	24	23⅞	23⅞—	⅛
25⅝	12½	†N Y Dock pfd	0.20	18	18	18	18 —	⅛
2	⅝	N Y Investors	1	1	1	1	1	....
9⅝	3⅝	N Y N H & H	2	4⅝	4⅝	4⅝	4⅝	....
26⅛	12¾	Do pfd	1	14	14	14	14	....
15⅝	8½	N Y Shipbldg	2	10⅛	10⅛	10¼	10¼—	⅛
76½	55	†Do pfd	0.10	59	59	59	59 +	2
112¼	73	†N Y Steam $7 pfd	1.00	100⅛	100⅞	100⅛	100½	....
102⅝	63½	†Do $6 pfd	0.60	88½	89	88½	89	....
272	236⅝	Norfolk & W [10]	4	241	241	241	241 —	1
114	102	*†Do pfd [4]	0.10	104	104	104	104 —	1

S

1937 High.	1937 Low.	Description, div. rate, $s—	Sales in 100s.	Open.	High.	Low.	Close.	Net chge.
58	40	Simmons [1g]	1	49½	49½	49½	49½	....
60⅝	42	Skelly Oil [.50g]	6	58⅛	59⅛	58⅛	59⅛+	1
197	85¼	†Sloss S Stl & I	0.90	162	162	160	160 —	1
40½	27½	Sm & Co T [.875g]	2	31¼	31½	31¼	31½—	⅛
21⅛	16¼	Socony-Vac [.25g]	86	21⅛	21½	21⅛	21⅜	....
6⅝	3½	So Am G&P [.10g]	9	4	4	3⅞	3⅞—	⅛
42½	32½	So P R Sug [2]	1	35	35	35	35 +	½
32½	22½	Sou Cal E [1.50a]	2	26	26	26	26 —	¼
65⅝	40¾	Sou Pac	38	47½	48⅛	47⅛	48 +	¼
43⅝	24	Sou Ry	27	31⅝	32⅛	31⅛	31½—	⅛
9½	5¼	Sparks With	6	7	7⅛	7	7	....
23¾	16	Sperry Corp [1e]	5	18¾	18¾	18½	18½—	¼
50	44	†Spicer pfd A [3]	0.20	49½	49½	49½	49½—	½

1937 High.	1937 Low.	Description, div. rate, $s—	Sales in 100s.	Open.	High.	Low.	Close.	Net chge.
28⅝	19¼	Spiegel Inc [.75g]	16	23¾	23⅞	23⅝	23⅝—	⅛
95¼	80¼	†Do pfd [4.50]	2.70	91	91	90	90 —	⅝
16⅛	11⅝	Std Brands [.80]	42	12⅝	12⅝	12⅛	12⅛—	⅛
12⅛	6⅝	Std Com Tob	3	8⅝	8⅝	8⅛	8⅛—	⅛
14⅝	5¼	Std G & El	6	9¼	9⅜	9¼	9¼—	⅛
32⅜	13	Do pfd	8	21¾	21⅝	21⅛	21⅛—	¼
4	2⅛	Std Invest	1	2⅜	2⅜	2⅜	2⅜	....
50	39⅝	Std Oil Cal [1a]	15	44½	44⅝	44½	44⅛—	¼
50	40¼	Std Oil Ind [1a]	16	46	46⅝	46	46⅛+	⅛
76	63⅛	Std Oil N J [1a]	24	70¼	70⅛	69⅝	69⅝—	⅜
21	17	Stewart-War [.50a]	7	18⅛	18⅛	18⅛	18⅛—	⅛
33⅝	17	Stone & Webster	6	24	24¼	23⅝	24¼+	⅛
....	....	Studebaker	20	13⅛	13⅛	13	13 —	⅛
77⅛	65	Sun Oil [1a]	1	68⅝	68⅝	68⅝	68⅝—	⅛
22¼	17¼	Sunshine Mng [3]	7	18⅛	18⅝	18⅛	18⅛+	....

Z

1937 High.	1937 Low.	Description, div. rate, $s—	Sales in 100s.	Open.	High.	Low.	Close.	Net chge.
9¼	4⅞	Zonite Prod	1	5⅝	5⅝	5⅝	5⅝	....

†Unit of trading, 10 shares. *Ex dividend. ex—First sale since ex dividend date or dates. xr—Ex rights. a—Also extra or extras. e—Paid last year. f—Payable in stock. g—Declared or paid so far this calendar year. h—Cash or stock. k—Accumulated div. paid or declared this calendar year.

Sales to 11 a. m., 170,000; to 12 noon, 290,000; to 1 p. m., 370,000; to 2 p. m., 440,000; total, 610,765 shares.

WASHINGTON, D. C., July 29.—[Special.]—Odd lot sales on July 27 were 140,536 shares, while purchases were 123,823 shares.

BOARD OF TRADE GRAIN FUTURES

[Prices, July 29, 1937, in dollars per bushel.]

	Open.	High.	Low.	Close.	Prev. close.	Year ago.	Season's range High.	Low.
Wheat.								
September	1.18⅛-1.17⅞	1.18⅞	1.17	1.17⅛-1.17	1.18½-1.18⅜	1.10 -1.10⅛	1.29¾	1.05
December	1.19⅞-1.19¾	1.20½	1.18¾	1.18⅞-1.19	1.20⅜-1.20⅛	1.11 -1.10⅞	1.31½	1.07
May	1.22¼	1.22¾	1.20⅝	1.20⅝	1.22½	1.12	1.32⅛	1.19⅛
Corn.								
September	.97⅛-.97¼	.97¾	.93⅝	.93⅝	.97⅝-.97½	.98	1.16½	.93¼
December	7.1½-.71¾	.72⅛	.70	.70⅛-.70	.72 -.71⅞	.90⅝	.86½	.70
May	.73¾	.74	.71½	.71⅝	.73¾	.91½	.81	.71½
Oats.								
September	.30⅝-.30½	.30½	.29¾	.29¾	.30½	.40⅝-.40¼	.47½	.29¾
December	.32¼-.32⅛	.32¼	.31⅜	.31⅜	.32⅜	.41⅞-.42	.42⅛	.31⅜
May	.34⅛	.34⅛	.33¼	.33⅜	.34¾	.43⅝	.42¼	.33¼
Rye.								
September	.82⅝	.83	.81¾	.81¾	.82⅞	.78⅞	1.03½	.73¾
December	.83¾	.84	.83½	.83½	.84¼	.78⅞-.79	.96	.76½
Soy Beans.								
October	1.04½	1.04½	1.04½	1.04½	1.05	....	1.33	1.04
December	1.04	1.04	1.03⅞	1.04	1.04¼	....	1.26	1.03
May	1.06¼	1.06¼	1.06	1.06¼	....	....	1.06¼	1.06

CASH GRAIN

Official receipts of grain at Chicago Thursday: Wheat, 370 cars; corn, 16 cars; oats, 147 cars; rye, 17 cars; barley 4 cars; soy beans, 1 car. Range of cash grain prices per bushel in leading markets:

WHEAT.

No.	Chicago.	Kansas City.	St. Louis.
1 red	1.23 @23½	....	....
2 red	1.22 @23	....	1.20½@21
3 red	1.19½@21½	....	1.16 @19½
4 red	1.10½@15½	....	1.09 @16
1 hd	1.26½	1.22 @24½	....
2 hd	1.22½@24½	1.20 @22	....
3 hd	1.19¼@21½	1.15 @19½	....
4 hd	1.12¼@16	1.12 @16¼	....
2 mx	1.19½	1.16⅝@17	....
	Duluth.	**Winnipeg.**	**Minneapolis.**
1 d.n.	1.37½@47½	1.40⅛	1.37½@47½
2 d.n.	1.35½@42½	1.36⅛	1.35½@42½
3 d.n.	1.31½@40½	1.32⅝	1.30½@40½
1 a.d.	1.18½@19½	1.20⅛	1.16½@19½
		Toledo.	**Omaha.**
2 red	....	1.18½@19½	....
2 hd	....	....	1.16 @20½

CORN.

	Chicago.	Kansas City.	St. Louis.
2 yel	1.01½@03	....	....
3 yel	1.00	....	....
5 yel	92	....	....
	Minneapolis.	**Omaha.**	**Peoria.**
2 yel	1.07¼@08½	....	1.00
3 yel	1.05½@06½	....	....
4 yel	1.00½@03½	....	....

OATS.

	Chicago.	Kansas City.	St. Louis.
1 wh	32 @32½	....	....
2 wh	31¼@32½	31 @33½	....
3 wh	30¼@31¾	....	....
	Duluth.	**Omaha.**	**Minneapolis.**
2 wh	....	29	29½@30½
3 wh	29¾@31¾	29 @30	28½@29½
4 wh	....	27½	26½@28¾
	Winnipeg	**Toledo.**	**Peoria.**
2 wh	56⅞	42 @43	31
3 wh	53⅞	....	29 @30

RYE, BARLEY, AND FLAX.

	Rye.	Barley.	Flax.
Chicago	88½	50 @82	....
Minn'lis	.81 @83½	46 @80	2.02½@04½
Duluth	.81 @84½	47 @70	2.05½@07½

SOY BEANS.

No sales.

HAY MARKET.

	No. 1.	No. 2.	No. 3.
Timothy, rail	$17@18	$15@16	$10@12
Do trucks	15@16	13@14	9@11
Clover, rail	15@17	12@14	8@10
Alfal. lfy. fine st.	18@20	15@17	11@14

New timothy hay rail, $11@14; trucks, $8@12. Oats and wheat straw, $7@8; truck, $6@8. Rye straw, rail, $9@10; truck, $8@9. March hay, rail, $8@10; truck, $6@9. Receipts, 1 car tame hay.

INVESTING COMPANIES

	Bid.	Ask.		Bid.	Ask.
Ad F 2 In.	18.84	20.04	Na W Sec	4.48	4.58
Affd F In.	10.04	11.07	Nat W Vt	2.07	2.23
Am Hld.	26.125	27.875	Natl Inv.	7.43	7.61
Am B Sh.	1.20	1.32	N E Fund.	18.82	20.23
Am In Sts	5.25	6.00	NYBkTShs	3.625	.....
Bd St Inv.	35.94	38.44	NABcts.	59.375	63.625
C'nturyST.	25.69	27.62	NA Tr Shs	2.76	.....
Corp Trst	2.98	.....	Do 1955.	3.54	.....
Do AA	2.86	.....	Do 1956.	3.48	.....
DoAAmd	3.69	.....	Do 1958.	3.28	.....
Do ac ser	2.86	.....	Qu Inc Sh.	17.90	19.62
Do ac md	3.69	.....	Repr T S.	14.05	14.55
Cum T Sh	6.48	.....	Sel A S In.	14.80	16.15
Div Tr B.	11.875	.....	Sel Inc S	5.59	.....
Do C	5.05	.....	Sp Tr Fd.	21.60	22.74
Do D	7.55	8.35	St S Inv	116.00	119.00
Divd Shs	1.97	2.12	Sup A T A	4.19	.....
Fid F Inc.	28.05	30.22	Do AA	2.76	.....
F Bos C.	23.875	25.375	Do B	4.34	.....
Fd T S A.	13.16	.....	Do BB	2.76	.....
Do B	10.92	.....	Do C	8.00	.....
Fd In Inc.	24.13	25.48	Do D	8.00	.....
Fd T Sh A	6.30	7.00	Supvd Sh.	14.49	15.75
Do B	5.79	.....	Tr St In C	3.14	.....
Gen C Cp.	43.13	46.38	Do D	3.08	.....
Gen In Tr	7.01	7.62	Tr A Bk B	.86	.95
Incp Invs.	25.21	.....	Tr Ind S	1.52	1.67
Mld Fund.	9.68	10.60	USEL&PA.	17.25	17.75
Mass In T.	28.59	30.33	Do B	2.78	2.88
Mutl Inv.	16.33	17.85	Do votg.	1.04	1.12

BOARD OF TRADE SALES.

[On July 28, 1937, in thousands of bushels.]

	July.	Sept.	Dec.	Total.
Wheat	2,728	25,719	13,602	42,663
Corn, new	927	5,129	6,103	12,235
Oats	1,338	2,013	1,198	4,647
Rye	367	561	262	1,190
Soy beans	2	*1	26	30
Grand total				†60,768

†Includes 614,000 bushels May wheat, 71,000 bushels corn, and 98,000 bushels May oats.

Open Grain Trades.

	July.	Sept.	Dec.	Total.
Wheat	179	65,054	42,335	109,643
Corn, old	225	.....	.....	.....
Do new	476	18,400	14,952	34,484
Oats	500	9,269	9,208	19,385
Rye	321	5,249	3,276	8,846
Soy beans	51	288	1,340	1,679
Grand total				*174,037

*October.
†Includes 2,075,000 bushels May wheat, 431,000 bushels May corn, and 348,000 bushels May oats.

MINNEAPOLIS FLOUR.

MINNEAPOLIS, Minn., July 29.—(AP)—FLOUR—Carload lots, per brl in 98 lb cotton sacks: Family patents, unchanged, $6.95@7.15; standard patents, 5c lower, $7.20@7.40. Shipments, 18,120 brls. Pure bran, $22.00@22.50, and standard middlings, $28.50@29.00 per ton.

GRAIN IN OTHER MARKETS

	Open.	High.	Low.	Close.	Prev close
July Wheat.					
Mpls	1.49½	1.49½	1.49¼	1.49¼	1.48
*Dul	1.14½	1.14½	1.14½	1.14½	1.15
Wnpg	1.36⅞	1.39⅜	1.36½	1.38⅜	1.37⅝
†Lvpl	1.41⅞	1.41⅞	1.40	1.40⅝	1.43½
August Wheat.					
B. A.	1.25	1.25⅛	1.23⅞	1.23⅞	1.25
September Wheat.					
Kas. C.	1.13¾	1.14¾	1.13	1.13⅛	1.14½
Mpls	1.30⅞	1.32⅜	1.30¼	1.30½	1.31⅞
*Dul	1.14½	1.15¾	1.14½	1.14½	1.15½
Rtdm	1.25½	1.25½	1.25½	1.25½	1.28⅝
B. A.	1.22⅝	1.22⅝	1.21¼	1.21¼	1.22⅝
October Wheat.					
Wnpg	1.31⅜	1.32¾	1.31	1.31¾	1.32¼
†Lvpl	1.37⅝	1.37⅝	1.36⅜	1.36⅞	1.37⅝
December Wheat.					
Kas. C.	1.15¼	1.16⅝	1.14¾	1.14⅞	1.16¼
Mpls	1.28¼	1.29⅞	1.27⅝	1.27¾	1.29⅜
*Dul	1.15½	1.15¾	1.15	1.15¾	1.15½
Wnpg	1.28⅛	1.29⅝	1.28	1.28¾	1.29
†Lvpl	1.37¼	1.37¼	1.36⅝	1.37⅛	1.37¼
March Wheat.					
Lvpl	1.32⅞	1.33¼	1.32½	1.33¼	1.32⅞
May Wheat.					
Kas. C.	1.18	1.18¼	1.16⅞	1.16⅞	..
September Corn.					
Kas. C.	.92½	.93⅛	.88⅞	.88⅞	.92⅞
Rtdm	.75⅝	.75⅝	.75⅝	.75⅝	76
August Corn.					
B. A.	.55	.55	.54¼	.54¼	.55
December Corn.					
Kas. C.	.69¾	.70	.67⅜	.67½	.69¼
B. A.	.55¼	.55¼	.54⅜	.54⅝	.55¼
May Corn.					
Kas. C.	.70	.70	.69¼	.69¼	....
July Oats.					
Mpls	.33⅝	.34½	.33½	.34¼	.34½
Wnpg	.57¼	.57¼	.56¾	.56⅞	.58
September Oats.					
Mpls	.28¾	.28¾	.28	.28	.29
October Oats.					
Wnpg	.48	.48⅜	.47⅝	.47¾	.48⅓
December Oats.					
Wnpg	.44½	.45⅛	.44¼	.44⅜	.44¾
July Rye.					
Mpls	.88¾	.89¼	.88¾	.89¼	.89
Dul	.89¼	.89¼	.89¼	.89¼	.85
Wnpg	1.53⅝	1.56¼	1.53½	1.56¼	1.52¼
September Rye.					
Mpls	.78¾	.79¼	.78½	.78½	.78¾
Duluth	.79¼	.79¼	.79¼	.79¼	.79¼
October Rye.					
Wnpg	.93⅞	.95	.92⅝	.93¾	.93⅝
December Rye.					
Wnpg	.91⅛	.91⅞	.90½	.90¾	.91⅝
July Feed Barley.					
Mpls	.59	.59	.59	.59	.59
Wnpg	.71	.71	.70½	.70½	.71¼
September Feed Barley.					
Mpls	.52⅞	.53½	.52⅞	.53⅛	.52
October Feed Barley.					
Wnpg	.64⅝	.64⅞	.64⅛	.64½	.65
July Flaxseed.					
Mpls	2.04	2.04	2.04	2.04	2.01½
Dul	2.05½	2.05½	2.05½	2.05½	2.04
Wnpg	1.76½	1.78	1.76½	1.78	1.76½
August Flaxseed.					
B. A.	1.34¼	1.34¼	1.33⅝	1.33⅝	1.34¼
September Flaxseed.					
Mpls	2.03½	2.04	2.03½	2.03½	2.03½
Dul	2.05	2.05¼	2.05	2.05½	2.04
B. A.	1.34⅝	1.34⅝	1.33½	1.33½	1.34⅝
October Flaxseed.					
Wnpg	1.78	1.80	1.78	1.80	1.78½
December Flaxseed.					
Wnpg	1.76¾	1.76¾	1.76¾	1.76¾	1.76¾

*Durum. †Exchange, $4.98. Wednesday, $4.98.

PRIMARY GRAIN MOVEMENT.

[In bushels.]

	Wheat.	Corn.	Oats.
Thursday	3,410,000	294,000	570,000
Week ago	3,160,000	239,000	365,000
Year ago	1,931,000	539,000	1,112,000
1935	2,091,000	423,000	69,000
Shipments—			
Thursday	1,049,000	213,000	104,000
Week ago	1,155,000	147,000	138,000
Year ago	1,265,000	308,000	185,000
1935	529,000	153,000	82,000

Commodities

Nearby futures of the cottonseed oil market yesterday moved to new low ground for the season when contracts in New York fell 0.14 to 0.19 cent a pound as a result of selling promoted by lower prices for cotton, lard, and corn. The September contract finished at 8.75 cents a pound and October at 8.72 cents.

Coffee futures made one of the strongest showings of the day. Santos futures finished 0.07 to 0.13 cent a pound higher on sales of 14,500 bags and Rio gained 0.07 to 0.08 cent on sales of 2,750 bags. Cash prices were unchanged.

Export copper again was in demand, with sales made as high as 14.425 cents a pound, the peak Wednesday. Recent strength in the export copper market has revived talk of an advance in the domestic copper price, now at 14 cents a pound. The present export price makes it more profitable for domestic copper producers to sell in foreign markets than at home.

Rubber and silk were irregular. Hides were unchanged in the Chicago cash market and 0.07 to 0.10 cent a pound higher in the New York futures market. Cocoa was a shade lower. Raw sugar advanced 0.08 cent to 3.50 cents a pound, domestic sugar futures were irregular, and world sugar futures moderately lower.

Shell eggs for October delivery eased ⅛ cent a dozen to close at 24⅝ cents a dozen on the Chicago Mercantile exchange, but cash prices were unchanged to ¼ cent a dozen higher for storage packs. November butter gained ⅛ cent to finish at 32¼ cents a pound.

[Complete reports of cotton, grain, and live stock markets are elsewhere in the financial section.]

FUTURES SUMMARY.

Chicago.	Close July 29.	Close July 28.	*Season's range High.	Low.
Wheat, bu.	$1.17	$1.18½	$1.29¾	$1.05
Corn, bu.	.93⅝	.97⅝	1.16½	.93¼
Oats, bu.	.29¾	.30½	.47½	.30⅝
Rye, bu.	.81¾	.82⅞	1.03½	.73¾
S.beans, bu	1.04½	1.05	1.33	1.04
Lard, lb.	.1210	.1212	.1487	.1156
Cotton, lb	.1067	.1092	.1386	.1066
Butter, lb	.32½	.32⅛	.32½	.29⅝
Eggs, doz.	.24⅝	.24½	.26⅞	.23⅛
New York.				
Cocoa, lb.	.0794	.0796	.1315	.0691
Ctsd oil, lb	.0875	.0893	.1169	.0875
Coff., Rio, lb	.0713	.0705	.0820	.0530
Sugar, lb.	.0254	.0253	.0308	.0241
Rubber, lb	.1832	.1833	.2708	.1680
Hides, lb.	.1720	.1713	.1870	.1235
Silk, lb.	1.83	1.82	2.05	1.73
Copper, lb	.1305	.1305	.1634	.0985
Lead, lb.	.0596	.0596	.0792	.0515
Zinc, lb.	.0700	.0700	.0795	.0600
Tin, lb.	.5850	.5870	.6450	.4350

*Since trading in the contract started. All prices are for September delivery except butter, which is for November; eggs, cotton, and soy beans, for October.

NEW YORK FUTURES.

[Yesterday's closing prices in cents per pound unless otherwise stated.]

Cocoa.

Closed .02 cent lower. September, 7.94; December, 8.10; March, 8.25. Sales, 133 lots.

Cottonseed Oil.

Closed .14 to .18 cent lower. August, 8.75; September, 8.77 to 8.75; October, 8.72; November, 8.71; December, 8.72; January, 8.73; February, 8.70; March, 8.75. Sales, 81 lots.

Coffee.

Rio—Closed .08 cent higher. September, 7.13; December, 7.04; March, 6.92; May, 6.90. Sales, 2,750 bags.

Santos—Closed .07 to .13 cent higher. September, 10.67; December, 10.35; March, 10.20; May, 10.15; July, 1938, 10.13. Sales, 14,500 bags.

Sugar.

Contract No. 3 [domestic]—Closed .02 cent higher to .01 cent lower. September, 2.54; November, 2.50; December, 2.45; January, 2.39; March, 2.40; May, 2.44; July, 1938, 2.45. Sales, 17,750 tons.

Contract No. 4 [world]—Closed .01½ to .00½ cent lower. August, 1.19½; September, 1.20; October, 1.21½; November, 1.22½; January, 1.31; March, 1.39; May, 1.32½; July, 1938, 1.35; September, 1938, 1.37½. Sales, 16,150 tons.

Rubber.

Closed .01 cent lower to .02 cent higher. August, 18.29; September, 18.32; October, 18.36; November, 18.40; December, 18.45; January, 18.48; February, 18.51; March, 18.55; April, 18.60; May, 18.65; June, 18.70. Sales, 59 lots.

Hides.

Closed .07 to .10 cent higher. September, 17.20; December, 17.63; March, 18.00; June, 18.30. Sales, 106 lots.

Silk.

Closed 1 cent higher to ½ cent lower. August, $1.82; September, $1.82 to $1.83; October, $1.81; November, $1.80; December, $1.79½; January and February, $1.79. Sales, 1,010 bales.

Wool Tops.

Closed 1 cent lower to 1 cent higher. October, 112.5; December and March, 112.3.

Metals.

Copper—Closed unchanged to .05 cent lower. August, 13.05; September, 13.05; October, 13.00; November, 12.98; December, 12.95; January, 12.95; February, 12.94; March, 12.93; April, 12.91; May, 12.89; June, 12.87; July, 12.86. Sales, 39 lots.

Lead—Closed unchanged. August to July, 5.96. No sales.

Zinc—Closed unchanged. August to July, 7.00. No sales.

Tin [standard]—Closed .20 cent lower. August, 58.60; September, 58.35; October, 58.10; November, 57.95; December, 57.75; January to July, 57.65. No sales.

Tin [straits]—Closed .20 cent lower. August, 58.75; September, 58.50; October, 58.25; November, 58.00; December, 57.90; January to July, 57.80. No sales.

CHICAGO FUTURES.

CHICAGO BOARD OF TRADE.

Lard.

[Per 100 pounds.]

	Open.	High.	Low.	Close.	Prev. close.
July	$11.95	$12.02	$11.95	$11.97	$11.97
September	12.10	12.15	12.07	12.10	12.12
October	12.20	12.25	12.17	12.17	12.25
December	11.92	12.00	11.90	11.97	12.00
January	11.95	11.95	11.95	11.95	12.00
Clear Bellies.					
July	$16.37	$16.37	$16.37	$16.37	$16.62
September	17.00	17.00	17.00	17.00	17.00

CHICAGO MERCANTILE EXCHANGE.

Butter.

[Cents per pound.]

Stor. stands.—	Open.	High.	Low.	Close.	Prev. close.
November	32⅛	32¼	32⅛	32¼	32⅛

Eggs.

[Cents per dozen.]

Refr. stands.—	Open.	High.	Low.	Close.	Prev. close
October	24½	24¾	24½	24⅝	24⅓

Potatoes.

[Per 100 pounds.]

Idaho russets—	Open.	High.	Low.	Close.	Prev. close.
November	$1.60	$1.60	$1.60	$1.60	$1.60

CASH PRICES.

[Wholesale.]

Chicago.	July 29.	July 28.
Butter, extra, 92 score	$ .31	$ .31
Cattle, tops, cwt.	16.60	17.15
Corn, No. 2 yel., bu.	1.02¼	1.03⅛
Eggs, extra, doz.	.20	.20
Clear bellies, lb.	.1675	.1675
Hides, hvy. packer, lb.	.20	.195
Hogs, tops, cwt.	13.10	13.00
Lard, loose, lb.	.1220	.1220
Lard, cash, lb.	.12075	.12075
Leard, leaf, lb.	.1300	.1300
Oats, No. 2 white, bu.	.31⅞	.32¾
*Steel scrap, ton	20.50	20.00
Wheat, No. 2 hd. w., bu.	1.23½	1.23¼

*Average price Chicago and Pittsburgh.

New York.		
Antimony, Amer., lb.	.155	.155
Coffee, No. 7 Rio, lb.	.09¼	.09¼
Coffee, No. 4 Santos, lb	.11½	.11½
Copper, electrolytic, lb.	.14	.14
Copper, export, lb.	.1430	.1430
Cotton, mid., upland, lb.	.1121	.114?
Cotton cloth, 64x60-5.35, yd.	.06⅛	.06⅛
Rubber, sh smkd rib, lb.	.1832	.1825
Silk, Jap crk db extr, lb.	1.92	1.95
Sugar, raw, 96 duty p, lb	.035	.0345
Sugar, refined, lb.	.047	.047
Tin, lb.	.5900	.5925
Wool, standard tops, lb.	1.16	1.16
Other Markets.		
Flour, std pats, bbl, Minn	7.30	7.35
Lead, lb., E. St. L.	.0585	.0585
Zinc, lb., E. St. L.	.07	.07

COMMODITY INDEX.

Associated Press weighted wholesale price index of 35 commodities:

Yes'day.	Prev. day.	Wk. ago.	Mo. ago.	Yr. ago.
90.20	90.11	90.70	90.67	78.54

Range of recent years:

	1937.	1936.	1935.	'33-'34.
High	98.14	89.22	78.08	74.94
Low	88.69	71.31	71.84	41.44

[1926 average equals 100.]

FIRST DIVIDEND ON LIMA STOCK FOR 6½ YEARS

Locomotive Works Votes Payment of $1.

The Lima Locomotive works yesterday declared a dividend of $1 on its stock, marking resumption of dividends after a lapse of six and a half years. The last payment was $2 in February, 1931.

In 1931 and the following five years the company showed deficits, the 1936 loss being $251,000. In 1930 the company netted $1,382,000, or $7.18 a share. The backlog of orders at present is large and the outlook favorable, both for locomotives and power shovels.

The Tidewater Associated Oil company placed the common stock on a $1 annual basis with the declaration of a regular quarterly dividend of 25 cents. An extra of 10 cents also was voted. The company paid 15 cents a share on March 1 and 20 cents on June 1.

American Metal Pays Extra.

An extra of 25 cents and a dividend of the same amount were declared by directors of the American Metal Company, Ltd. On June 1 a dividend of 25 cents was paid, marking the resumption of dividends on the common stock.

Holophane Co., Inc., declared a dividend of 50 cents on the common stock. Previous payments this year were 50 cents on March 1, 50 cents on June 1 and 20 cents on June 28.

In yesterday's TRIBUNE due to a typographical error, it was stated that Poor & Co. paid $1 on the common stock, on June 1, whereas the dividend was paid on the Class A stock on which another dividend was declared yesterday. There have been no dividends on the common stock since 1930.

Dividends Declared Yesterday.

Dividends declared yesterday, with rate, period, and payment and record dates, follow:

Stock, rate, period—	Payable.	Stock of record.
Am Metal, 25c q	Sept 1	Aug 20
Do 25c ex	Sept 1	Aug 20
Do 6% pfd, $1.50 q	Sept 1	Aug 20
Am Tobacco, $1.25 q	Sept 1	Aug 10
Do B, $1.25 q	Sept 1	Aug 10
Bethlehem Steel, $1.50	Sept 15	Aug 27
Ewa Plantation, 60c q	Aug 14	Aug 5
Hawaiian C & Sug, 75c q	Aug 14	Aug 4
Holophane, 50c	Sept 1	Aug 12
Idaho Md Mines, 5c q	Sept 10	Sept 1
Do 5c ex	Aug 12	Aug 3
Lima Locomotive, $1	Aug 20	Aug 10
McColl Front Oil, 10c q	Sept 15	Aug 14
Merck & Co, 25c	Oct 1	Sept 15
United Gas $7 1 pf, $1.75 q	Sept 1	Aug 12
Tidewater Assoc Oil, 25c q	Sept 1	Aug 10
Do 10c ex	Sept 1	Aug 10
Vanadium Alloys Steel, 60c	Sept 2	Aug 20
Youngstown St Door, $1.25	Sept 15	Sept 1

In the table the letter "q" refers to regular quarterly dividends and "ex" to extras.

LISTING OF NEW STOCK WITH SEC REACHES RECORD

Washington, D. C., July 29.—(AP)—New issues of common and preferred stocks registered with the Securities and Exchange commission in the first six months of 1937 totaled $1,178,172,197, the largest figure for any half year since federal supervision of securities began in 1933. Market uncertainties since the latter part of March, however, hindered new issues of bonds and debentures.

The expected proceeds of all securities for which registration was completed in the first half of 1937 were estimated at $2,286,506,000 the commission reported today. This was 15 per cent less than in the same period last year but about three times the amount in the first half of 1935.

The commission estimated $391,451,000 of the proceeds was earmarked as "new money" to be used for expansion of plants, equipment, inventories, and working capital.

Everyday Economics

This daily feature is presented in response to requests for simple explanations of matters concerning finance, business, and the markets. Suggestions from readers are welcomed. Address "Editor, Everyday Economics."

Wire Houses.

"Wire house" is the name applied to large brokerage firms dealing in securities or commodities which maintain offices in several cities connected by private leased telegraph lines. Some firms are virtually nation-wide in scope. Others concentrate in only certain sections of the country.

All such houses have wire connections from their branches to New York, Chicago or other leading cities. Expeditious service can be given customers' orders to buy or sell, because the message bearing such an order goes through without delay over a private wire instead of taking its chance on the public systems of the telegraph companies. Minutes and even seconds are important at times in buying or selling because of rapid price changes which may occur.

Assume you live in Peoria, Ill. You wish to buy 5,000 bushels of wheat on the Chicago Board of Trade. You phone or take your order to the branch office of a wire house, or a brokerage firm which has wire connections with a Chicago firm. The order is immediately telegraphed to Chicago, is in turn phoned directly to the trading hall of the grain exchange. A clerk on the floor gets the order, signals to his representative in the trading pit, who fills the order. The broker signals back the price at which the transaction was completed, the clerk phones the information to the brokerage house, which wires back confirmation of the sale to Peoria. So fast does the operation work that frequently the whole transaction from Peoria to Chicago and back may be completed in a minute or less. There is one instance on the Chicago Board of Trade where an order, originating in Kansas City, was filled and confirmation wired to the customer within ten seconds.

Tomorrow: When, As and If Issued.

Chicago Business in June Holds Well Above Year Ago

Business in Chicago during June held at levels well above a year ago as moderate recessions in a limited number of indexes were offset by gains in others, the Chicago Association of Commerce reported yesterday. Bank debits to individual accounts receded moderately, the total of live stock slaughtered at the union stock yards was slightly lower and new registrations dropped from 13,140 in June, 1936, to 13,061 in June this year. The department store index, however, climbed about eight points over a year ago to a level within four points of the average mark for the 1925-'27 period. Factory employé and pay roll indices rose.

A decline in the number of new building contracts was offset by the larger money consideration represented in contracts. Public utilities and railroads showed definite improvement. Passengers traveling by air in and out of Chicago were about 20 per cent above a year ago.

Pig iron output of Chicago mills in June this year totaled 616,003 gross tons, against 523,036 gross tons in June last year despite the C. I. O. disturbances.

The complete report follows:

	June, 1937.	June, 1936.
Building permits	167	159
Cost	$2,590,715	$2,021,131
Contracts awarded on building projects	132	174
Cost	$3,838,700	$2,188,900
Real estate transfers	4,724	4,968
Consideration	$9,783,620	$8,168,987
Department store sales index	96.4	88.6
Employe index, manufacturing industries	86.2	72.6
Pay roll index, manufacturing industries	76.4	55.7
Bank clearings	$1,408,944,773	$1,353,503,162
Bank debits to individual accounts:		
7th Federal Reserve District	$5,224,628,000	$5,256,419,000
Chicago only	$3,131,321,000	$3,314,843,000
Chicago Stock Exchange transactions:		
Number of shares, stocks	603,000	820,000
Bonds	$1,000	$21,000
Carloadings	208,776	190,840
L. C. L. merchandise cars, May	39,947	37,804
Telephones in use, June 30	926,323	870,622
New car registrations, Cook county	13,061	13,140
Electric power production, kwh	489,761,000	435,221,000
Chicago Surface Lines revenue passengers	60,218,630	59,166,784
Postal receipts	$4,408,406	$4,191,859
Air passengers:		
Arrivals	13,378	11,273
Departures	14,068	11,504
Pig iron production, Chicago area, gross tons	616,003	523,036
Live stock slaughtered under federal inspection	628,125	652,521

MORE OF LARGE COMPANIES' NET PROFITS HIGHER

Butler Earns $529,078 in Six Months.

[Continued from page 23, column 7.]

of $1,816,794, compared with $1,799,205 in the corresponding period last year.

Cream of Wheat corporation reported profit of $202,754 for the June quarter, a moderate decline from the $212,457 earned in the corresponding months last year. Profit for the 12 months ended June 30 was $1,264,668, against $1,179,854 in the preceding year.

Restaurant Chain Reports.

Childs company restaurant chain showed June quarter profit of $95,064, equal to 9 cents a share, compared with $104,201, or 12 cents a share, in the preceding quarter and $24,047, or 64 cents a share, in the second quarter last year.

Houston Oil company and subsidiaries reported profit of $456,046 for the June quarter against $123,868 last year.

Pittsburgh Coal company's June quarter operations resulted in a loss of $370,046 compared with a loss of $735,604 in the corresponding 1936 period.

Second quarter earnings of the first 168 companies to report were 13 per cent above the corresponding 1936 period, according to a compilation made by the Associated Press. The increase was substantially less than that shown in the preceding quarter. Total net income of the 168 companies was $345,402,313. Steel companies included in the compilation showed the biggest gain with an increase of 129 per cent. Building equipment companies followed with a gain of 65 per cent.

Day's Earnings Reports.

Earnings reported yesterday were:

	Net income 1937.	Net income 1936.
QUARTER ENDED JUNE 30.		
Allied Prods	$39,152	....
American Metal	1,135,900	....
Am Zinc Lead & Sm	81,074	92,530
Butler Bros	263,610	265,468
Bethlehem Steel	10,022,874	3,431,391
Childs	95,064	24,047
Conde Nast Pub	*38,930	*77,497
Cont Oil	4,193,336	2,241,746
Cream of Wheat	202,754	212,457
Del Power & Lt	341,053	313,627
Gen Thea Equip	323,203	....
Hershey Chocolate	658,819	662,134
Houston Oil	456,046	123,868
Illinois Bell	3,281,131	3,181,752
Middle West Corp	245,839	174,869
Nat Steel	6,013,077	2,805,570
N Y Dock	15,232	*41,867
Packard Motor	2,610,701	2,272,099
Peoples Gas	795,634	354,503
Parke Davis	1,816,794	1,799,205
Pitts Term Coal	*98,897	*139,114
Pitts Coal	*370,046	*735,604
Royal Typewriter	488,899	616,082
Republic Steel	487,251	2,661,063
Saguenay Power	356,296	....
St L Rocky M & P	*1,120	8,761
Superheater	754,009	408,953
Webster Eisenlohr	*75,723	*43,011
Youngstown S & T	2,022,112	2,588,089
SIX MONTHS ENDED JUNE 30.		
Allied Prods	$87,003	....
Auto Finance	139,675	....
Butler Bros	529,078	106,060
Comm Credit	7,100,275	4,542,931
Childs	199,265	42,757
Conde Nast Pub	127,790	*5,971
Cont Oil	7,884,529	4,356,267
Cooper-Bessemer	242,881	155,247
Cream of Wheat	584,203	577,003
Edison Bros	581,511	416,705
Ex-Cell-O	284,048	133,877
Gen Railway Signal	310,984	*181,128
Fed Motor Truck	76,857	123,095
Gen Theaters Equip	614,667	....
Gillette Safety Razor	2,085,333	2,234,817
Globe-News	57,399	....
Houston Oil	925,413	258,793
Illinois Bell Tel	6,395,583	6,112,382
Kinney, G R	83,658	8,943
Le Tourneau R G	702,093	654,302
Lockheed Air	281,562	40,213
Loose-Wiles Bisc	435,412	747,662
Munsingwear	62,400	....
Nat Steel	11,708,896	5,182,715
N Y Dock	*4,349	*102,210
Otis Steel	1,742,820	900,349
Packard Motor	3,819,057	3,520,128
Peoples Gas	1,935,929	1,112,405
Parke Davis	4,338,853	4,123,384
Penn Wat & Power	1,215,440	1,065,604
Royal Typewriter	1,643,539	1,204,744
Saguenay Power	201,653	....
St. Joseph Lead	4,507,360	647,175
Signode Steel	226,340	145,359
Superheater	1,612,853	672,597
United Gas Imp	15,813,815	14,790,854
Van Norman Mach	141,640	155,729
Webster Eisenlohr	*135,232	*78,010
Murray Corp	671,140	1,130,289
Petroleum Corp of Am.	1,282,000	578,000
Yellow Truck	1,576,649	2,174,431
OCTOBER 8 TO MAY 31.		
Willys-Overland	$504,541	....
12 MONTHS ENDED JUNE 30.		
American Metal	3,239,464	....
Cream of Wheat	$1,264,668	$1,179,854
Del Power and Light	1,377,722	1,256,717
Holophane	290,450	135,944
Houston Oil of Tex	1,167,061	689,833
Lehigh Coal & Nav	81,944	605,638
Memphis Nat Gas	597,205	498,376
Mountain Sta Power	338,283	205,749
Peoples Gas	2,934,983	976,197
Pittsburgh Coal	*596,074	1,961,335
St L Rocky M & P	310,715	29,258
Staley A E	1,207,532	1,057,863
13 WEEKS ENDED JUNE 26.		
Twentieth Cent-Fox	$1,687,075	$1,529,430
26 WEEKS ENDED JUNE 26.		
Twentieth Cent-Fox	$3,755,483	$2,769,190
YEAR ENDED MAY 31.		
Madison Square	$348,274	$253,024

*Net loss.

VanSweringenRailHearing Will Start Next Monday

Washington, D. C., July 29.—(AP)—The senate railway financing investigating committee will begin hearings Monday on the proposed plan for reorganizing the chief holding companies of the 23,000 mile Van Sweringen transportation system.

MORE JAPANESE GOLD BOUGHT FOR SHIPMENT TO THE UNITED STATES

Arrangements were made yesterday for the shipment of $5,600,000 gold from Japan to this country, bringing the total engaged since Jan. 1 to approximately $130,000,000. Other engagements of gold yesterday included $546,000 in England and $91,000 in India.

The French franc and the British pound gained in terms of American currency in foreign exchange transactions yesterday in New York. The franc closed 0.00¼ of a cent higher at 3.75 cents. The government control fund was credited with active support of the market. The pound closed ⅜ of a cent higher at $4.97⅞.

The Bank of England's weekly statement, issued yesterday, showed the largest note circulation on record. Seasonal expansion and the flight of foreign capital into English money combined to bring about the increase. Circulation increased £5,206,000 to a total of £498,339,000. Gold bullion holdings increased only £137,000, with the result that the ratio of the bank's reserves to liabilities declined from 22.4 to 19.1 per cent.

The Bank of France statement, also issued yesterday, showed small change in the position of the institution from the preceding week.

PREDICTS BEST SPRING WHEAT CROP SINCE 1933

While reports have indicated that drouth, heat, and black stem rust have caused much damage in the American spring wheat belt, this year's crop is expected to be the largest since 1933.

R. O. Cromwell, crop expert, in a report to Lamson Brothers & Co., said that after inspecting a large part of the spring wheat territory affected by drouth and rust, he was inclined to look for a yield of all spring wheat in the Dakotas, Minnesota, and Montana of about 125,000,000 bushels. This compared with the department of agriculture's July 1 estimate for the same states of 150,000,000 bushels.

Kansas is estimated to have harvested 139,000,000 bushels of winter wheat this year by the Robinson Elevator company, Salina, Kas. The report is based on threshing returns and indicated a yield about 1,000,000 bushels in excess of the department of agriculture's July 1 returns. The 1936 harvest was 120,000,000 bushels. Some of the wheat harvested in eastern Kansas is reported to be fit only for feed purposes.

Engineering Construction Awards Below Average

New York, July 29.—(AP)—Engineering construction awards in the week ended Tuesday totaled $47,393,000, the Engineering News-Record reported today. Private work made up $20,930,000 of the total and public work $26,463,000. The amount is higher than last week but below the average of the year to date.

MONEY, GOLD, AND SILVER

NEW YORK, July 29.—(AP)—Call money steady, 1% all day; prime commercial paper, 1%; time loans, steady; 60-90 days, 1¼%; 120-180 days, 1½%; bankers' acceptances unchanged; rediscount rate, New York Federal Reserve bank, 1½%. Bar silver steady and unchanged at 44¾c per oz.

Foreign Markets.

LONDON, July 29.—(AP)—Money and discount rates unchanged. Bar silver steady, ⅛d higher at 20⅛d [sterling price equivalent to 44.93c]. Bar gold advanced ½d to 139s 9½d [sterling price equivalent to $34.77].

PARIS, July 29.—(AP)—Rentes, 3%, 72f 85c; 4½s "A," 74f 50c; 4½s, 1937, 98f 25c. Exchange on London, 132f 83c. The dollar was quoted 26f 69c.

MONTREAL, July 29.—(AP)—Silver futures closed steady, 5 to 10c higher. No sales. Closing bids: September, 44.70c; December, 44.65c; March, 44.55c.

Foreign Exchange.

	July 29.	July 28.	Wk. ago.	Yr. ago.
London	497.87½	497.50	498.25	502.125
Paris	3.75	3.74¾	3.74	6.60⅝
Italy	5.26¼	5.26¼	5.26¼	7.89½
Belgium	16.84	16.83½	16.83	16.89
Switzerld.	22.96	22.94½	22.95	32.70
Holland	55.14	55.07	55.30	68.01
Denmark	22.21	22.21	22.26	22.42
Sweden	25.65	25.65	25.70	25.89
Norway	25.00	25.00	25.04	25.23
Germany	40.26	40.25	40.26	40.27
†Do	22.75	22.75	23.00	....
‡Do	26.70	26.85	27.00	....
Austria	*18.87	*18.87	*18.85	*18.88
Poland	18.95	18.93	18.94	18.98
Greece	.91½	.91½	.91½	.94½
Rumania	.74	.74	.74	.75
Jugo-Sl.	2.33	2.33	2.33	2.31
Czechosl.	3.49	3.49	3.49	4.15½
Finland	2.21	2.21	2.19	2.23
Canada	99.96⅞	99.95⅛	99.87½	100.00
Argentina	30.25	30.25	30.30	27.70
Do ofc.	*33.20	*33.16	*33.18	....
Brazil	*8.80¼	*8.80¼	*8.80¼	*8.72½
Hongkong	30.55	30.55	30.55	31.50
Shanghai	29.60	29.60	29.65	30.18⅞
Japan	29.00	28.96	28.99	29.33
India	37.61	37.61	37.65	37.92
Chile	5.30	5.30	5.30	5.25
Singapore	58.50	58.50	58.50	58.05
Hungary	19.75	19.75	19.75	19.90
Mexico	27.85	27.85	27.85	27.85

*Nominal. †Registered. ‡Travel.

2,000 BARREL OIL WELL IS DRILLED NEAR NOBLE, ILL.

Extends New Clay City Field 7 Miles East.

Illinois' revived oil producing industry received new encouragement yesterday with the bringing in by the Ohio Oil company of a well near Noble, in Richland county, which it is reported will produce at the rate of 2,000 barrels a day. The Pure Oil company started work on two offset locations nearby.

The Ohio Oil company's well, which was drilled on the farm of Charles Palmer, not far from Noble, was reported to have shot oil almost 100 feet into the air. Oil was struck at 2,988 feet. The well is reported to be the largest in the district.

Extends Clay City Field.

Bringing in of this well extends the Clay City field about seven miles eastward. Although prospecting for oil has been carried on for several years in counties west of Lawrenceville, the first important well was not developed in Clay county until March of this year. This was a 400 barrel a day well drilled by the Pure Oil company 3½ miles from Clay City. This well was found at a depth of 2,600 feet. The Pure Oil company was prepared to drill down 8,000 feet, but had expected to find oil at 4,000 feet.

Prospecting has been in progress in Clay, Jasper, Richland, Edwards, Effingham, and White counties by many of the leading oil producing companies. Pure Oil already has assembled a block of 250,000 acres in the district in which it is operating.

Illinois Once Ranked Third.

While Illinois at one time was one of the nation's leading oil producing states, ranking third in 1908, the discovery of the large western fields where oil could be obtained cheaply led to the decline in the Illinois operations. However, a substantial amount of oil has been obtained for many years in the region around Lawrenceville.

The finding of numerous wells this year has raised the hope in the southeastern part of the state that the oil producing industry will again be of major importance in Illinois.

STEEL EXPERTS CHOOSE CHICAGO FOR CONVENTION

Steel mill executives and engineers will assemble in Chicago Sept. 28-Oct. 1 for the 33d annual convention of the Association of Iron and Steel Engineers and the annual Iron and Steel exposition, the group announced yesterday. The convention and exposition will be held at the Stevens hotel and about 5,000 engineers and executives are expected to attend.

The program calls for the reading of approximately twenty-five papers on technical subjects dealing with the steel industry. About 150 manufacturers of steel mill equipment will display their products at the exposition, the announcement from the association said.

Steel experts here for the convention will visit the Gary sheet and tin division of the Carnegie-Illinois Steel corporation and the Indiana Harbor works of Inland Steel company.

Compensation Insurance Field Widened by Mutuals

Illinois employers who have not been able to obtain compensation insurance for employés against industrial accidents and occupational disease through the ordinary insurance channels, effective Monday, will be able to obtain such insurance, it was announced yesterday. This was made possible by the approval by the Illinois industrial commission of the formation of a pool of mutual casualty insurance companies and reciprocal exchanges, whose members have agreed to accept a share of such undesirable risks.

States' Oil Conservation Pact Approved by Congress

Washington, D. C., July 29.—(AP)—The house passed today a senate measure providing congressional ratification of the oil states' compact for two more years. The bill now goes to the White House. An interstate oil compact commission was formed by Oklahoma, Kansas, Texas, Colorado, New Mexico, and Illinois in 1935 to prevent waste of natural resources.

PRODUCE - MARKETS

EGGS—Fresh, steady to ¼c a doz higher; receipts, 9,926 cases. BUTTER—Unchanged; receipts, 15,273 tubs. POULTRY—Live: Hens, steady to ½c a lb lower; old roosters, ½c a lb higher. Receipts, 51 trucks. POTATOES—Steady; receipts, 74 cars; on team track, 220 cars.

Wholesale Creamery Butter Prices.

	Chicago— Whole milk.	Chicago— Centralized.	New York.	Boston.	Philadelphia.
93 score	.32	....	32¾	....	32¾
92 score	.31	....	31¾	32½	32¼
91 score	.29¼	....	31½	32¼	31¾
90 score	.30⅝	31	31	31¾	31
89 score	.30	30	30¼	30½	30
88 score	.29¼	....	29	....	29
87 score	....	....	28	....	28

Wholesale Cheese Prices.

	Chicago.	Boston.	New York.	Philadelphia.
Flats	....	18½-18¾	18¾-19½	....
Twins	.16½-16¾	18¼-18½	....	....
S.Dais	.17¼-17½	18½-18¾	18 -18½	18¼-18¾
Y.Am.	....	18½-18¾	18 -18½	....
Lghns	.17¼-17½	....	....	18¼-18¾

U. S. Government Graded Eggs.

U. S. extras [large] white, loose, 30c doz.
U. S. extras [large] white, cartons, 31c doz.

Live Poultry—Wholesale.

Broilers	20@22c	Legh. hens	10@14½c
Fryers	20@23c	Old roost.	13½@14½c
Springs	21@24½c	Turkeys	13@15c
Hens	15@20c	Ducks	9@12c
Geese	8@10c		

Fresh Eggs.

Extra firsts, cars	20¼c
Less than cars	19¾c
Fresh firsts, cars	19¾c
Less than cars	19¼c
Current receipts	18¼c
Dirties	16⅜c
Checks	16¼c
Storage packed firsts	20⅜c

Potatoes.

California, 100 lbs	$2.35@2.45
Colorado	$1.40@1.45
Missouri	$1.15@1.35
Idaho	$1.40@1.75

Country Dressed Veal Carcasses.

70-80 lbs...11½@12c 90-100 lbs.12½@13c
56-60 lbs...10½@11c 110-120 lbs.......14c

CHICAGO BANKS AGAIN INCREASE LOANS TO TRADE

Commercial Credit in New York Shrinks.

Trade loans of Chicago banks expanded again last week at the same time that the volume of commercial credit in New York declined. This was shown in the weekly statements of the banks released yesterday. The same trend had been shown in the preceding week.

The financing of crops moving to market and larger demand for other types of commercial loans brought about the expansion in commercial credit here. The total outstanding at the close of business last Wednesday was 5 million dollars larger than a week earlier. The New York banks reported a decline of 17 millions in commercial loans in the same period.

Surplus Reserves Decline.

Transfer of government funds from member banks of the reserve system to the central banks resulted in a decline of the surplus reserves of the banking system. Excess reserves were 60 millions below the preceding week, now totaling approximately 810 millions.

Monetary gold stocks increased 29 millions last week after the 41 million dollar decrease shown for the preceding week. A resumption of imports stopped the temporary decline in stocks. The total last Wednesday was 12 billion 433 million dollars.

Week's Reserve Statistics.

Details of the reserve banks' reports follow:

Federal Reserve Bank Credit.
[000,000 omitted.]

	July 28, 1937.	July 21, 1937.	July 29, 1936.
Total res bk credit	$2,560	$2,564	$2,460
Monetary gold stock	12,433	12,404	10,642
Treasury currency	2,574	2,553	2,496
Member bank reserve	6,776	6,858	6,016
Money in circulation	6,424	6,436	4,123
Treasury cash	3,576	3,527	2,441
Treasury dep F R	228	184	466
Nonm dep F R acct	563	516	551

Member bank reserve balances on July 28, 1937, were estimated to be approximately $810,000,000 in excess of legal requirements.

All Twelve Reserve Banks.
[ ] omitted.]

	July 28, '37.	July 21, '37.
Gold certificates	$8,833,899	$8,833,905
Other discounts	4,901	3,553
Bills bought	3,201	3,280
U S bonds	732,508	732,508
Treasury notes	1,162,713	1,162,713
Treasury bills	630,969	630,969
Total U S gov sec	2,526,190	2,526,190
F R notes in circu	4,193,413	4,197,871
Ratio of reserves [pct]	79.7	79.7

Member Banks in Chicago.
[000,000 omitted.]

	July 28, 1937.	July 21, 1937.	July 29, 1936.
Loans and inv—total	$2,001	$1,993	$2,077
Loans—total	692	686	557
Com'l, ind, agri, loans:			
On securities	31	32	*....
Otherwise sec, unsec	425	419	*....
Open market paper	29	29	*....
Loans to brokers	55	52	43
Other lns for pur sec	76	78	*....
Real estate loans	14	14	15
Loans to banks	2	2	5
Other loans on sec	24	24	*....
Otherwise sec, unsec	36	36	*....
U S gov direct oblig	917	915	1,121
Oblig guar by U S	100	100	93
Other securities	292	292	306
Reserve with F R	580	581	615
Bal with dom banks	147	148	193
Demand dep—adjusted	1,521	1,510	1,551
Time deposits	453	454	434
U S gov deposits	32	32	101
Domestic banks	548	549	650
Foreign banks	7	7	5

Member Banks in New York.
[000,000 omitted.]

	July 28, 1937.	July 21, 1937.	July 29, 1936.
Loans and inv—total	$8,399	$8,359	$8,694
Loans—total	3,978	3,964	3,161
Com'l, ind, agri, loans:			
On securities	240	241	*....
Otherwise sec, unsec	1,496	1,512	*....
Open market paper	160	159	*....
Loans to brokers	1,141	1,142	938
Other lns for pur sec	272	270	*....
Real estate loans	134	135	133
Loans to banks	110	91	27
Other lns on sec	240	240	*....
Otherwise sec, unsec	185	174	*....
U S gov direct oblig	3,004	2,966	3,880
Oblig guar by U S	451	458	505
Other securities	966	971	1,148
Reserve with F R	2,458	2,508	2,350
Bal with dom banks	68	67	78
Demand dep—adjusted	6,073	6,071	6,269
Time deposits	759	743	570
U S gov deposits	224	224	191
Domestic banks	1,918	1,929	2,429
Foreign banks	553	580	383

*Comparable figures not available.

Indiana-Michigan Electric Company to Expand Plant

An expenditure of about $4,000,000 was authorized yesterday by the American Gas and Electric company for extension of generating facilities of its subsidiary, the Indiana and Michigan Electric company, to meet rapidly growing power demands.

CHICAGO LIVE STOCK

[All prices are in dollars per 100 pounds.]

Hogs.

Receipts, 8,000; shipments, 1,500.

Good to choice, 140@180 lbs	$12.25@13.10
Good to choice, 190@210 lbs	12.90@13.10
Good to choice, 220@250 lbs	12.25@13.05
Good to choice, 260@325 lbs	11.75@12.65
Good to choice, 350@400 lbs	11.25@11.60
Light pack. sows, 270@350 lbs	11.15@11.40
Heavy pack. sows, 350@550 lbs	10.50@11.25
Pigs, common to best	6.75@12.10

Cattle.

Receipts, 4,500; shipments, 1,500.

Prime steers, 1,000@1,500	$16.00@16.60
Goot to best, 700@1,000	14.25@16.60
Poor to best, 700@1,500	8.15@16.00
Low grade steers	5.75@ 8.10
Bulk of steers	12.00@15.85
Cows, choice to prime	9.50@10.50
Cows, good to choice	8.15@ 9.50
Cows, fair to good	6.25@ 8.15
Cows, common to fair	5.60@ 6.25
Canners and cutters	3.75@ 5.40
Hefers, yrlgs., fair to best	8.75@15.75
Hefers, common to fair	6.25@ 8.75
Stockers and feeders	6.00@11.00
Calves, poor to best	6.00@12.00
Bulls, bologna, com. to choice	6.00@ 7.25
Bulls, beef and butch., fair to b.	7.00@11.00

Sheep.

Receipts, 7,000; shipments, 100.

Native lambs, fair to best	$10.75@11.60
Native lambs, common to fair	9.25@10.75
Nat. buck lambs, fair to best	9.75@10.60
Native lambs culls	8.00@ 9.00
West range lambs, gd to choice	11.00@11.60
West range lambs, fair to good	10.75@11.00
Feeding lambs, best grade	7.75@ 9.00
Ewes, light, good to choice	5.00@ 5.25
Ewes, light, fair to good	4.50@ 5.00
Ewes, culls to fair	3.00@ 4.50
Ewes, heavy, 150@250 lbs	3.75@ 4.25
Yearlings, wethers	5.25@ 9.25
Bucks	2.75@ 3.50

Comparative Prices.

HOGS—Bulk of sales yesterday $11.00@13.00
One month ago 10.60@12.10
One year ago 8.90@11.05
Top yesterday, $13.10; average, $11.85.
CATTLE—Bulk of sales yest. $12.00@15.85
One month ago 11.00@15.00
One year ago 6.50@ 8.65
Top yesterday, $16.60; average, $13.95.
LAMBS—Bulk of sales yesterd. $10.50@11.25
One month ago 10.00@11.00
One year ago 9.25@10.25
Top yesterday, $11.60; average, $10.85.

U. S. TREASURY

WASHINGTON, D. C., July 29.—The following is a statement of the condition of the United States treasury on July 27, 1937:

Income to date this year	$350,996,100
Income to date last year	251,037,500
Increase	$99,958,600
Army	29,892,100
Navy	40,923,600
Veterans' costs to date	46,986,400
Agricultural aid	10,416,300
Relief	836,000
Public works and work relief	155,198,800
Aid to home owners	26,119,200
Deficit this year	185,782,400
Deficit last year	107,729,600
Increase	$78,052,800
Balance general fund today	2,620,227,000
Balance previous day	2,613,990,200
Increase	$6,236,800
Public debt this date	36,657,685,200
Inactive gold	1,201,445,700

CHICAGO STOCKS

Thursday, July 29, 1937.

Shares sold today..........39,000 Total sales 1937 to date......9,195,900
Year ago..........96,000 Total sales 1936 to date......10,963,030

1937 High.	1937 Low.	Description, div rate $s—	Sales.	Open.	High.	Low.	Close.	Net chge.	Closing Bid	Closing Asked.
55½	45	Abbott Lab [1.60a]	50	49½	49½	49½	49½	....	49¼	49¾
17¾	10¾	Adams Mfg [.60]	10	11	11	11	11	−¼	10¼	11
12½	6½	Adams Roy [.20]	300	10	10	10	10	+⅛	9½	10¼
14¼	11	Aetna B Bear [.25g]	100	13¼	13¼	13¼	13¼	....	13¼	13⅜
43	37½	Altorfer Bros pfd [3]	10	38	38	38	38	−¼	....	42
84½	61	Am Pub Svc pfd	10	67½	67½	67½	67½	....	66	70
13⅜	7	Armour & Co [.55g]	600	11⅞	12	11⅞	12	+⅜	11⅞	12
12½	11¼	Aro Equip [1]	50	11½	11½	11½	11½	....	11	11½
23⅝	19	Bastian Bless [1.60]	350	20½	20½	20½	20½	....	20	21
14¼	9¼	Berghoff Brew [1]	230	10	10	9⅞	9⅞	+¼	9¾	10
43½	32½	Bliss & Laughlin [2]	50	37	37	37	37	−½	36¾	37½
47	38⅜	Borg Warner [2]	50	44¾	44¾	44¾	44¾	+⅜	44¾	45
15½	11	Brown F & W [.90g]	100	12¼	12¼	12	12	−⅝	12	12½
28½	26½	Do A pfd [2]	100	27	27	27	27	....	26½	27½
30¾	17½	Bruce E L	50	17½	17½	17½	17½	....	17½	18
13	12½	Burd Piston Ring [1]	150	12½	12½	12¼	12⅜	....	12¼	12⅝
18¼	13	Butler Bros [.60]	850	16¼	16⅝	16¼	16¼	+⅜	16¼	16⅝
36⅛	28½	Do pfd [1.50]	300	32½	32	32½	32½	+⅝	32¼	32½
43	29⅜	Castle A M [2a]	50	42½	42½	42½	42½	−½	42¼	43
81½	53⅝	Cen Ill P S pfd [2k]	450	69¾	70½	69¼	70½	+½	69½	70⅜
6⅜	2¼	Cen & S W Ut	1,100	3½	3⅝	3½	3½	....	3½	3⅝
6⅝	3	Chi & N W	150	3¼	3¾	3½	3½	−½	3¼	3½
6⅜	3⅜	Chicago Corp	1,050	4½	4½	4⅜	4⅜	−¼	4¼	4⅜
48	43	Do pfd [3]	450	43¾	43⅞	43½	43½	−⅝	43½	44
27⅞	13½	Chi Yell Cab [1.25g]	100	14⅝	14⅝	14⅝	14⅝	+¼	14½	15
5⅝	2⅝	Cities Service	300	3⅛	3¼	3⅛	3⅛	−⅛	3⅛	3¼
139	103	Commwlth Edis [5]	50	114	114	114	114	−1½	113	115
5⅜	2	Cord Corp	3,400	4	4⅛	4	4	+¼	3⅞	4⅛
26½	18½	Cun'ham D St [1.50]	150	21½	21½	21¼	21½	....	20⅝	21½
28⅜	19½	Dayton Rubber	50	23½	23½	23½	23½	....	23	23½
11⅝	5⅞	Decker & Cohn	200	6⅝	6⅝	6½	6½	−⅛	6½	7
28	24	De Mets pfnce [2.20]	10	26	26	26	26	+1½	24⅝	....
12½	7	El Household	150	7	7⅛	7	7⅛	+⅛	7	7⅛
5⅞	4¼	Gen Finance [.25g]	300	5⅝	5⅝	5⅝	5⅝	+¼	5¼	5⅝
10⅛	3¼	Gen Household	200	4	4	4	4	....	3⅞	4
12⅝	11	Gossard H W [.50g]	150	11	11	11	11	....	11	11¼
11½	8¼	Heileman G Brew [1]	100	8¼	8¼	8¼	8¼	....	8¼	8⅝
4	3	Hupp Mot	100	3⅞	3⅞	3⅞	3⅞	....	3⅝	4
16⅛	9⅜	Katz Drug [1]	550	9⅝	9⅝	9⅝	9⅝	−¼	9¼	9⅝
12½	8⅞	Kellogg Switch [.45g]	450	10¼	10⅜	10¼	10⅜	+¼	10⅜	10⅝
125	96½	Do pfd [5]	20	100	100	100	100	−17½	90	100
43⅜	25	KyUt jr cum pf [3.50]	30	31¾	31¾	31½	31½	....	31½	32½
7½	5⅞	Kerlyn Oil A [.35a]	50	5⅞	5⅞	5⅞	5⅞	....	5⅜	5⅞
3½	1½	La Salle Ext	300	3	3⅛	3	3⅛	−⅛	3⅛	3¼
19⅞	16½	Leroi Co [.50g]	50	19½	19½	19½	19½	....	19	19½
15⅝	9⅝	Lib-McN & L	50	12	12	12	12	−⅞	12	12⅜
12⅛	8⅜	Lincoln Pr [.35g]	100	9¼	9¼	9¼	9¼	....	9¼	9½
33⅜	16¼	Lion Oil Ref [1a]	50	28½	28½	28½	28½	+⅛	28½	29
6⅝	3⅝	Loudon Packing	100	4	4	4	4	+⅛	3⅞	4
25	21	Mapes Cons [2a]	10	22	22	22	22	....	21	22
30⅝	19	Marshall Field	450	27	27	26⅝	26⅝	−½	26⅝	27
48¼	22½	McCord Rad A	110	23½	23½	22½	22½	−⅛	22	22½
7	4⅜	Merch&Mfrs A [.60]	200	6¼	6¼	6¼	6¼	−⅛	6⅛	6¼
15⅞	7½	Mid West Corp	400	10	10	10	10	−⅛	9⅞	10
7⅝	1⅞	Do war	150	4	4	3¾	3¾	−¼	3¾	4
1½	⅝	Midland Unit	200	⅝	⅝	⅝	⅝	....	⅝	¾
10	7	Monroe Chem	50	7	7	7	7	....	7	7½
17	14¼	NatPressCook [.60a]	150	14½	14½	14¼	14¼	−1	14	16
36⅛	28	Nat-Stand [1.60a]	100	28½	28½	28½	28½	−⅝	28	29
58	37½	Noblitt-Sparks [2]	350	41	41½	41	41½	+¾	41¼	41½
81	57½	No West Ut pl	30	58	58	58	58	−2	57	63
16⅛	10⅝	Nor'west Bancorp	200	11½	11½	11¼	11¼	−¼	11¼	11⅝
2⅝	1⅛	Peabody Coal B	50	1½	1½	1½	1½	....	1⅜	1½
35	30	Perfect Circle [2a]	110	34	34	34	34	+½	33	34¼
3⅞	2¼	Pines Winter	50	3	3	3	3	−⅛	3	3⅛
3½	1¼	Prima Co	50	1⅜	1⅜	1⅜	1⅜	−⅛	1¼	1⅜
125½	109	Quaker Oats [5]	70	113	113½	113	113½	+1½	112	113
6⅛	4½	Raytheon Mfg	100	5½	5½	5½	5½	+¼	5¼	5⅝
35½	18⅛	Reliance Mfg [.60a]	50	18½	18½	18½	18½	−1¼	18⅛	20⅛
2⅝	2⅛	Rollins Hos	7,000	2⅛	2⅜	2⅛	2¼	....	2⅛	2¼
28⅝	19½	Schwitzer Cum [1a]	100	25½	25½	25	25	....	25	25¼
14¼	10⅝	SerrickCorp B [1.20]	50	12	12	12	12	−¼	12	12⅜
27½	19¼	SouthBdLWks [1.60]	50	23⅜	23⅜	23⅜	23⅜	−½	23⅜	24
95	90	So'wL&P pfd [4.50]	10	90½	90½	90½	90½	−½	90	91½
5½	4	Std Dredg	100	4⅝	4⅝	4⅝	4⅝	−⅛	4½	4¾
20⅞	15¾	Do pfd	200	19	19	19	19	....	18½	19
28½	20	SunstrandMT [.50g]	100	20¾	20¾	20¾	20¾	−¼	20¾	21
33⅜	30	Swift Int [2]	150	32½	32½	32½	32½	+½	32	32½
26½	19⅜	Trane Co [.75g]	200	23	23	23	23	−⅝	22½	24
4⅞	2⅝	Utah Radio	250	3¼	3¼	3¼	3¼	....	3⅛	3¼
5	2	Wahl Co	50	3⅝	3⅝	3⅝	3⅝	−⅛	3½	3⅞
33	25	Walgreen [2]	400	27⅞	28	27½	28	−¼	27½	28¼
12¼	6	Will Oil-O-Mat	250	8⅝	8⅝	8⅝	8⅝	−⅛	8⅝	9
12	6⅝	Wisc Bankshrs	100	7⅝	7⅝	7⅝	7⅝	−¼	7⅜	8⅛
40¼	30	Zenith Rad [1.50g]	100	36⅛	36⅛	36	36	−¼	36	36½

a—Also extra or extras. g—Declared or paid so far this calendar year. k—Accumulated dividend paid or declared this calendar year.

OFFICIAL WEATHER FORECAST

The official forecast for today and tomorrow and yesterday's table of records follow:

WISCONSIN: Local showers by Friday afternoon or night; Saturday local showers; not much change in temperature.

INDIANA: Scattered thundershowers Friday and Saturday; not much change in temperature.

OHIO: Generally fair Friday and Saturday, except local thundershowers Saturday afternoon; little change in temperature.

LOWER MICHIGAN: Generally fair Friday; Saturday local showers; not much change in temperature.

UPPER MICHIGAN: Generally fair in east, becoming unsettled in west with showers by afternoon or night, slightly warmer Friday; Saturday local showers.

MISSOURI: Scattered thundershowers Friday and Saturday; not so warm in northwest Friday.

IOWA: Scattered thundershowers Friday and in central and east Saturday; generally fair in extreme west Saturday; not much change in temperature.

MINNESOTA: Local thundershowers Friday and in east Saturday; generally fair in west Saturday; not much change in temperature.

NORTH DAKOTA: Generally fair in west, local thundershowers in east, somewhat cooler in extreme west Friday; Saturday generally fair.

SOUTH DAKOTA: Generally fair and cooler in west, local thundershowers in east Friday; Saturday generally fair, not much change in temperature.

NEBRASKA: Generally fair in west, local thundershowers in east, somewhat cooler in west portion Friday; Saturday generally fair.

KANSAS: Generally fair in west, scattered thundershowers in east, not so warm in northwest Friday; Saturday generally fair, except local thundershowers in southeast and extreme east.

Place of observation. State of weather. July 29. 7:30 p. m. Chicago daylight time.	Direction of wind.	Temp. 7:30 p. m.	Highest today.	Lowest last night.	Precipitation last 24 hours.
East central states—					
Alpena, cloudy	S.	64	76	56	...
Cairo, cloudy	S.	82	88	72	...
Chicago, cloudy	E.	74	80	67	.02
Cincinnati, clear	S.W.	82	90	60	...
Cleveland, cloudy	S.E.	78	82	64	...
Detroit, clear	W.	80	84	64	.06
Escanaba, clear	N.E.	66	74	54	...
Evansville, clear	S.W.	84	88	64	...
Fort Wayne, cloudy	S.	78	84	64	...
Grand Rapids, clear	W.	78	82	60	...
Green Bay, clear	N.W.	80	82	58	...
Indianapolis, cloudy	S.W.	84	88	66	...
Madison, cloudy	W.	80	84	64	...
Marquette, clear	N.E.	60	66	56	...
Memphis, clear	E.	86	86	70	...
Milwaukee, cloudy	S.	76	80	64	...
Nashville, cloudy	N.W.	86	90	62	...
Peoria, cloudy	N.W.	82	88	66	...
Sault S. Marie, cloudy	N.W.	58	66	54	...
Springfield, Ill., cloudy	N.	86	92	70	...
La Crosse, cloudy	N.	78	84	54	...
West central states—					
Bismarck, cloudy	S.E.	82	84	62	.04
Charles City, cloudy	S.	82	84	54	...
Concordia, cloudy	S.	88	94	70	...
Davenport, cloudy	N.W.	84	88	64	...
Des Moines, cloudy	S.	84	90	62	...
Devils Lake, rain	S.E.	70	78	54	...
Dodge City, cloudy	N.E.	78	96	74	.02
Dubuque, cloudy	W.	82	88	56	...
Duluth, cloudy	N.E.	68	76	54	...
Huron, cloudy	S.E.	74	80	60	.24
Kansas City, cloudy	S.	92	96	70	...
Keokuk, cloudy	N.E.	86	92	70	.10
Moorhead, cloudy	E.	76	80	52	...
North Platte, cloudy	S.	90	92	70	.10
Oklahoma City, clear	S.E.	82	82	74	.24
Omaha, rain	E.	76	82	70	1.12
Rapid City, clear	N.	86	90	66	...
Sioux City, cloudy	S.	72	78	64	.10
St. Louis, cloudy	E.	84	90	72	...
Springfield, Mo., clear	S.	84	84	70	...
Wichita, clear	S.E.	82	86	72	...
Williston, clear	W.	86	86	68	.01
Eastern states—					
Albany, cloudy	S.	78	84	58	...
Atlanta, clear	S.	88	92	70	...
Boston, cloudy	S.E.	68	80	60	...
Buffalo, cloudy	S.	76	78	66	...
New York, cloudy	S.	72	84	64	...
Oswego, cloudy	E.	72	76	62	...
Philadelphia, cloudy	S.	74	86	66	...
Pittsburgh, clear	S.W.	82	86	60	...
Raleigh, cloudy	S.E.	82	86	66	...
Washington, cloudy	S.	78	86	66	...
Gulf states—					
Abilene, cloudy	S.	98	102	80	...
Amarillo, cloudy	S.W.	100	100	72	...
Brownsville, clear	S.E.	86	92	78	...
El Paso, clear	E.	98	100	74	...
Dallas, cloudy	S.E.	96	98	82	...
Galveston, clear	S.	84	90	...	...
Jacksonville, cloudy		74	86	74	.26
Miami, cloudy	S.E.	80	88	78	.18
Mobile, cloudy	N.W.	86	92	68	...
New Orleans, cloudy	W.	84	94	78	...
San Antonio, cloudy	S.E.	96	96	74	...
Shreveport, cloudy	S.E.	82	94	76	...
Tampa, cloudy	S.W.	76	78	74	1.32
Vicksburg, cloudy	N.W.	80	86	74	...
Mountain states—					
Boise, cloudy	N.W.	90	90	58	...
Cheyenne, cloudy	E.	74	90	54	.02
Denver, cloudy	N.W.	82	88	60	.04
Havre, clear	N.W.	84	86	62	.01
Helena, clear	N.W.	82	82	56	.08
Lander, cloudy	N.W.	86	90	66	...
Miles City, clear	N.W.	88	88	66	.02
Phoenix, cloudy	W.	100	102	78	.10
Pueblo, cloudy	N.E.	92	94	62	...
Salt Lake City, cloudy	N.W.	88	94	64	.10
Santa Fe, cloudy	W.	74	80	62	.01
Yellowstone Pk., clear	S.W.	76	76	50	...
Pacific states—					
Fresno, cloudy	E.	100	100	72	...
Los Angeles, cloudy	S.W.	82	84	66	...
Portland, Ore., clear	N.W.	74	76	58	...
San Diego, cloudy	N.W.	70	76	66	.16
San Francisco, cloudy	W.	58	60	54	...
Seattle, clear	W.	70	70	58	...
Spokane, clear	S.	80	82	56	...
Walla Walla, clear	S.	86	88	60	...
Yuma, clear	W.	100	102	76	.42
Canadian—					
Battleford, cloudy	S.E.	66	74	60	.02
Calgary, rain	N.E.	62	76	60	.02
Edmonton, cloudy	N.W.	68	68	60	.38
Medicine Hat, cloudy	N.W.	82	82	62	.10
Minnedosa, cloudy	S.	70	76	44	...
Montreal, rain	E.	72	78	60	.01
Quebec, cloudy	N.E.	76	80	60	...
Qu' Appelle, cloudy	N.E.	62	68	58	.10
The Pas, cloudy	S.E.	72	80	50	...
Toronto, cloudy	N.E.	68	80	60	...
White River, cloudy	N.W.	54	60	..	.08
Winnipeg, cloudy	E.	74	78	46	...

CHICAGO CURB.

	Sales.	High.	Low.	Close.	Prev. close.
Campana Gold	800	.43	.40	.43	.43
Fr Fehr Brew	100	.70	.70	.70	.71
Heidelbg Brew	100	.66	.60	.66	.60

APPROVE UTILITY MERGER.

A plan to consolidate the Utica Gas and Electric company and 11 other operating utilities of the Niagara Hudson system into a new corporation, Niagara Hudson Public Service corporation, has been approved by Utica company stockholders.

UNITED GAS CORPORATION

$7 Preferred Stock Dividend

At a meeting of the Board of Directors of United Gas Corporation held on July 28, 1937, a dividend of $1.75 per share was declared on the $7 Preferred Stock of the Corporation for payment September 1, 1937, to stockholders of record at the close of business August 12, 1937.

E. H. DIXON, *Treasurer*

KREUGER MATCH UNIT'S ASSETS SOLD AT AUCTION

Heavy Losses Incurred by American Investors.

New York, July 29.—[Special.]—Virtually all the remaining assets of the International Match corporation, the American unit of the late Ivar Kreuger's world match monopoly, were sold at auction here today at a federal referee's bankruptcy sale for a total of $8,246,000.

International Match Relization company, Ltd., organized last February by protective committees for debentures of the match company, bid $7,250,000 for a block of foreign securities. Irving Reynolds, partner in the firm of Mudge, Stern, Williams & Tucker, and a director of the Mincing Trading corporation, offered $996,000 for International Match corporation's holdings of Federal Match company and Union Match company.

Diamond Match Bid Rumored.

Reynolds declined to say whom he represented, but it was believed that he acted for the Diamond Match company.

A dividend of 9 per cent will be paid if today's sale is approved by the court, bringing total distribution of assets to approximately 27 cents on the dollar to bondholders and creditors. The stockholders, who invested about $150,000,000 in the company, will receive nothing.

Total claims against the match corporation were placed at $100,000,000, including bonds of about $95,000,000. All that is left to be realized upon is 100 shares of stock of the Vulcan Match company and a claim against the United States government for a refund on income taxes amounting to $2,109,000.

Heavy Loss For Investors.

The total loss to American investors in the match corporation, a Delaware company organized in 1923, was around $225,000,000. This, however, does not include the millions lost by those who invested in the foreign enterprises of Kreuger, who committed suicide in Paris in March, 1932.

The liquidation of Kreuger & Toll, the parent company, is still in process. Of the $47,600,000 invested in Kreuger & Toll debentures, all except between 10 and 15 per cent was held in this country. Only $9,500,000 has been realized to date by the Krutoll Realization corporation, which was organized to liquidate the Swedish financier's top holding concern.

Roosevelt Parley Fails to Break Sugar Deadlock

Washington, D. C., July 29.—(AP)—Sugar bloc leaders in congress said that a conference with President Roosevelt today failed to break a deadlock with the administration over sugar control legislation. Members of a joint committee of senators and representatives interested in action before adjournment reported after the conference that the "situation is unchanged."

U. S. Engineer Office, 816 U. S. Court House & Custom House, St. Louis, Mo. Sealed proposals received until Aug. 23, 1937, for purchase by bidders of the following unused Government property: One 1000 KW Turbine; one reduction gear; one 800 KW-200 KW [single shaft] generating set; one four panel switchboard [with equipment] and one 1000 HP D. C. Motor. Further information on application.

CROSSWORD PUZZLE

HORIZONTAL

1. Haze
5. Unit of weight for gems
10. Stripes
14. Notion
15. Musical drama
16. Surmounting
17. Level
18. Relative
19. Island in Dutch East Indies
20. Holiday occasion
22. One of race which conquered England in 1066
24. Ideal place
25. Evergreen tree
26. Frying pan
29. Break
33. Moccasin
34. Brazilian palm
36. Oxide of hydrocarbon radicals
37. Vinegary
39. Long narratives in verse
41. Bride of Lohengrin
42. Ewe
44. Filled in with writing fluid
46. Bronze or copper (Rom. antiq.)
47. Monkey
49. Fifth parry (old fencing)
51. Segments of a circle
52. Indefinite amounts
53. Part of the eyeball
56. Weakest
60. Footless creature
61. Acquire knowledge
63. Space
64. Deceased
65. Ancient coin
66. Broken place in china
67. Escaped
68. Pebble
69. Tropical fruit

VERTICAL

1. Offend (slang)
2. At leisure
3. Oceans
4. Made edging
5. Talk
6. Pertaining to bees
7. Spool
8. Curved line
9. Headband (Gr. antiq.)
10. Clasp for holding hair in place
11. Particle
12. Ecclesiastical court
13. Twirl
21. Thought
23. Single time
25. Puncture
26. Paroxysm
27. Honorary Turkish title
28. Frozen harder
29. Swoon
30. Lancer of Tataric origin
31. Fix again
32. Expunge
35. Catches sight of
38. Requested
40. Succession
43. Small opening
45. Speechless
48. Burns with liquid
50. Ait
52. European finch
53. Young farm animal
54. Semi-precious stone
55. Monotonous repetition
56. Gambling game
57. Assam silkworm
58. Following
59. Accept
62. Dine

YESTERDAY'S PUZZLE SOLVED

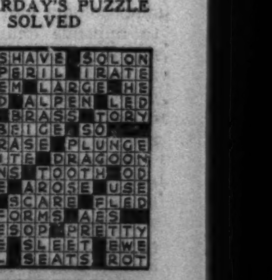

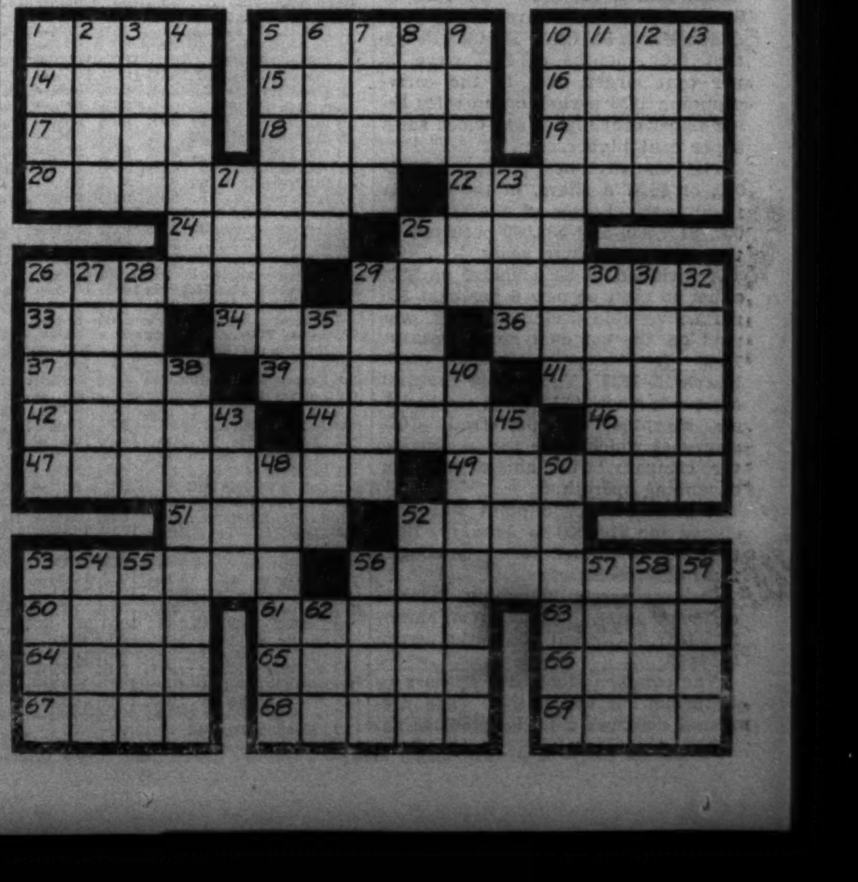

SANCTION NOTE ISSUE OF PINES WINTERFRONT CO.

Financing Plan Approved by Stockholders.

Stockholders of the Pines Winterfront company, Chicago automobile accessory manufacturing concern, yesterday approved an issue of $400,000 of 8 year 3 per cent notes, carrying stock purchase warants. A registration statement covering the issue has been filed with the Securities and Exchange commission and it is expected the notes will be dated about Sept. 1, 1937.

Proceeds from the notes, which will be secured by a second mortgage on the two plants of the concern, will be used to retire the present $171,000 second mortgage bonds and to increase working capital.

Terms for Buying Stock.

The stock purchase warants will entitle noteholders to buy common stock at $2 per share for the first three years, $3 per share for the second three years and $4 per share for the last two years in the ratio of 25 shares for each $100 par value of notes.

Stockholders of the Oak Park Trust and Savings bank, 1043 Lake street, Oak Park, have been given the right to subscribe for additional stock at $100 per share to the extent of 6 per cent of their present holdings. The offering consists of $50 par stock, which was previously issued and posted as collateral for a loan from the Reconstruction Finance corporation, and it does not represent an increase in the outstanding capital stock, which amounts to $500,000.

Hercules Powder Gives "Rights."

Stockholders of the Hercules Powder company, which is a large producer of cellulose products, chemicals, and industrial explosives, were notified yesterday of their right to subscribe to new common stock at $75 per share in the ratio of one new share for each ten held. Rights must be exercised by Oct. 14, the record date being Sept. 14.

The company proposes to issue 60,623 shares of new common stock to fulfill the offer. The proceeds derived from the sale of the stock, expected to total about $4,500,000, will be used to increase working capital and to expand the company's plant.

An issue of $3,000,000 Pittsburgh, Pa., 1.60 per cent registered notes, due July 1, 1930, is being offered by Halsey, Stuart & Co., at a price to yield 1.45 per cent.

Association of Commerce Fights Minimum Wage Bill

Enactment of the minimum wage, maximum hour bill now before congress would seriously impair intrastate business and operations of every industry in Illinois, the Chicago Association of Commerce declared yesterday in communications sent Senators Lewis and Dieterich. The messages urged the senators to vote against the bill.

Investors' Guide

If you wish information about investments or insurance write to The Tribune Investors' Guide. Inclose stamped, self-addressed envelope for reply. Answers of public interest are published, but inquirers' names are never revealed. Please do not ask for information on more than one company in each letter. Answers to inquiries are based on information which The Tribune believes reliable, fair, and unprejudiced, but The Tribune assumes no responsibility therefor.

Friday, July 30, 1937.

[Copyright: 1937: By The Chicago Tribune.]

Hammond Clock.

Investors' Guide: Kindly give me some information on stock of Hammond Clock—both preferred and common. Do you consider either of them safe to invest $1,000 in?—Mrs. S. G.

Answer: Organized in 1928 to manufacture electric clocks and small electric motors, the Hammond Clock company in 1935 introduced an electric organ which is unusual in that it requires less space than a grand piano and is completely portable. The company also makes an electric bridge table which shuffles and deals cards.

The organ business grew so rapidly that it now accounts for approximately 65 per cent of total sales, and stockholders will be asked next month to approve changing the company's name to better describe its business. Stockholders also will be asked to vote a 4 for 1 split of common stock, of which 93,326 shares of $5 par value now are outstanding.

After four years in the red the company returned to profitable operations largely because of its organ business. Net income was $228,000 or $2.45 a share, in the fiscal year ended March 31, 1936, and rose to $365,000, or $3.90 a share, in the year ended March 31, 1937. Billings in the first four months of 1937 were 32 per cent larger than in the corresponding 1936 period, organ sales being 42 per cent higher and clock sales 8 per cent higher.

The company's best profit was $508,000, or $5.57 a share, in the 1930-'31 fiscal year. Losses of $34,000, $241,000, $137,000, and $38,000 occurred in the succeeding four years.

A dividend of $2 a share, payable either in cash or new 6 per cent $50 par convertible preferred stock, was paid on the common stock Dec. 16, 1936. A like payment was made March 15, 1937. These were the first dividends since 1931. Most stockholders accepted the preferred, 6,096 shares of which were issued, leaving the company with ample cash for expanding operations.

A second Chicago plant was purchased for $100,000 in January, 1937, to make woodwork formerly bought from other companies.

Current assets, including $130,000 cash, amounted to $1,023,000 on March 31, 1937. Current liabilities were $434,000.

The common stock still appears to be somewhat speculative. The preferred deserves a fairly good rating.

NEW YORK BOND TRANSACTIONS

BOND AVERAGES

[Compiled by the Associated Press.]

	20 Rails.	10 Indus.	10 Util.	10 Fgn.
Net change	—.2	......	+.1	+.1
Previous day	92.3	102.9	98.0	72.9
Month ago	91.7	102.6	96.2	72.7
Year ago	93.6	103.5	102.5	69.3
1937 high	99.0	104.4	102.8	74.7
1937 low	90.9	102.2	95.8	70.5
1936 high	98.2	104.4	103.1	73.0
1936 low	86.9	101.8	99.3	67.6
1932 low	45.8	40.0	64.6	42.2
1928 high	101.1	98.9	102.9	100.5

10 LOW YIELD BONDS.

Thursday	111.3	Prev. day	111.2
Month ago	110.6	Year ago	111.8
1937 high	113.7	1937 low	108.4
1936 high	113.5	1936 low	110.2
1928 high	104.4	1932 low	86.8

DOMESTIC.

Sales, thous.	Issue	High.	Low.	Close.	Net chge.
3	AdamsE 4¼s'46st	102½	101¼	101¼—	1¼
1	Alb&Sus 3½s'46	104	104	104 —	½
1	‡AlbPWrap 6s'48	66	66	66 +	1
10	Alleghany 5s '44	96½	96	96½+	½
7	do 5s '49	88	88	88	....
80	†do 5s '50st	62¼	61¾	62 —	½
5	AlliedStr 4½s'50	100½	100⅛	100½+	⅜
5	do 4½s '51	98½	98½	98½	....
10	Am&ForP 5s2030	80	80	80 +	½
26	AmIGCh 5½s'49	107	106⅝	106⅝—	⅛

Thursday, July 29, 1937.

Sales today, par value........$ 6,169,500 Total sales 1937 to date...$1,852,916,700
Year ago........................ 11,604,000 Total sales 1936 to date... 2,061,111,000

UNITED STATES GOVERNMENT LOANS.

[United States government bonds in dollars and thirty-seconds.]

Sales in thous.	Issue—	High.	Low.	Close.	Net chge.	Closing— Bid.	Asked.	Yield.	Close yr. ago.
19	U S Treas 3⅜s, '43-'40, June	105.25	105.25	105.25+	.1	105.25	105.27	1.29	108.9
1	U S Treasury 3¼s, 1941	106.16	106.16	106.16+	.6	106.15	106.18	1.55	108.28
1	U S Treasury 3⅜s, 1947-'43	107.11	107.11	107.11—	.1	107.14	107.17	2.00	......
42	U S Treasury 3¼s, 1945-'43	107.1	106.30	107.1 +	.4	107.1	107.2	2.03	107.30
4	U S Treasury 3¼s, 1946-'44	107	106.30	106.30+	.1	106.30	107.1	2.11	107.23
22	U S Treasury 4s, 1954-'44	112.11	112.11	112.11+	.2	112.13	112.18	2.14	113.13
2	U S Treasury 2¾s, 1947'45	103.11	103.11	103.11+	.5	103.8	103.11	2.28	103.23
5	U S Treasury 3¾s, 1956-'46	110.23	110.23	110.23+	.14	110.19	110.25	2.36	111.13
6	U S Treasury 3s, 1948-'46	105.2	105	105.2 +	.9	104.31	105.2	2.36	105.11
10	U S Treasury 4¼s, 1952-'47	117	117	117 +	.1	117	117.5	2.34	118
34	U S Treasury 3½s, 1953-'49	99.2	98.30	99.2 +	.3	99	99.1	2.57	......
156	U S Treasury 2¾s, 1954-'51	100.20	100.16	100.18+	.2	100.17	100.19	2.69	101.9
4	U S Treasury 3s, 1955-'51	103.19	103.16	103.16—	.2	103.16	103.24	2.67	104.14
86	U S Treasury 2⅞s, 1960-'55	101.16	101.10	101.16+	.7	101.14	101.15	2.76	102.15
4	U S Treasury 2¾s, 1959-'56	100.15	100.9	100.15+	.3	100.13	100.15	2.71	......
78	Federal Farm M 3¼s, '64-'44	103.30	103.28	103.29—	.2	103.28	103.31	2.59	......
2	Federal Farm Mtg 3s, '49-'44	103.10	103.8	103.10+	.2	103.10	103.12	[illegible]	[illegible]

xin—Ex interest ct—Certificates.
†Selling flat on account of default. ‡Selling flat for reasons other than default. §Matured bonds. Negotiability impaired pending investigation.

FRUITS AND VEGETABLES

Wholesale prices in less than car lots in Chicago, as reported by the bureau of agricultural economics:

Apples, bu, Ill	$ .60	to	$1.40
Beans, string, bu, Ill	.75	to	1.50
Beets, bunch, Ill	.00¾	to	.01¼
Blackber's, 16 qt crt, Mich	1.40	to	1.85
Blueber's, 16 qt crt, Mich	2.50	to	3.50
Cabbage, crate, Ill	.35	to	.50
Cantaloupes, crate, Ill-Ind	.40	to	1.25
Carrots, bunch, Ill	.01	to	.02
Cauliflower, crate, Wash	1.50	to	1.75
Celery, flat, crate, Mich	.35	to	.60
Cherries, sour, 16 qt crt, Mich	1.25	to	2.25
Corn, sack, Ill	.50	to	.75
Cucumbers, bu, Ill	.50	to	1.50
Eggplant, crate, Ill-Mo	1.00	to	1.50
Kohlrabi, bunch, Ill	.01	to	.01½
Lemons, Cal, box	4.30	to	6.80
Lettuce, leaf, bu, Ill	.25	to	.30
Do head, crate, Cal	1.75	to	3.00
Mushrooms, 1 lb ct, Ill-Mich-Minn	.25	to	.45
Onions, green, bunch, Ill	.05	to	.06
Do 50 lb sack, yel, Iowa	.92½	to	1.00
Oranges, Cal, box	3.40	to	6.65
Parsley, box, Ill	.20	to	.25
Peaches, bu, Georgia-Ark	1.50	to	2.50
Peas, hamper, Wash	1.50	to	2.00
Peppers, bu, Ill	.90	to	1.25
Radishes, bunch, home gr	.01	to	.02
Raspb's, red, 24 pt crt, Mich	1.35	to	2.00
Do black, 24 pt crt, Mich	1.35	to	1.75
Rhubarb, 40 lb box, Ill			.50
Spinach, bu, Ill	.75	to	1.00
Sweet Potatoes, Tenn, bu	2.00	to	2.10
Tomatoes, 20 lb crate, Ill	.40	to	.60
Turnips, bu, Neb-Ill	.02	to	.03
Watermelons, Ark, 32 lb			.40

BENTON HARBOR FRUIT.

BENTON HARBOR, Mich., July 29.—[Special.]—Today's fruit market prices were: Tomatoes, 12 quarts, No. 1, $1 to $1.05, No. 2, 50 to 65 cents; apples bushels, yellow transparents, two inch, 60 cents, larger, 85 to 90 cents; dewberries, 16 quart crates, $1.60 to $1.65, red raspberries, 24 pints, $1.60 to $1.75.

CONSTRUCTION AWARDS DIP.

July construction awards in the food industries totaled $1,368,000, against $1,563,000 in the like 1936 month, Food Industries magazine reported.

STUDEBAKER SALES RISE.

Studebaker Corp. sold 3,164 passenger cars and trucks in the first 20 days of July against 926 in the same period last year, the company reported.

NEW YORK CURB TRANSACTIONS

Thursday, July 29, 1937.

Shares sold today................144,000 Total sales 1937 to date........70,701,000
Year ago.........................370,025 Total sales 1936 to date........82,940,835

Sales.	Issue	High.	Low.	Close.	Net chge.
1	N ConU 5½s'48 A	55	55	55	....
6	NInd PS 5s'66 C	104	103½	103½—	½
3	do 4½s '70 E	99	99	99 —	½
6	No'west PS 5s'57	94½	94⅜	94⅜—	⅛
1	Ohio P 5s '52 B	105½	105½	105½	....
3	Ohio PS 5s'54 D	103⅞	103⅞	103⅞+	⅝
1	†Ok N G 5s '46	102	102	102 —	½
40	†do 4½s '51 A	98⅝	98½	98⅝+	⅛
5	Okla P&W 5s '48	88¾	88¾	88¾—	¼
1	Pac Inv 5s '48 A	99	99	99 +	½
14	Pac P&L 5s '55	75⅞	75½	75½—	⅜
1	PenC P&L 4½s'77	94⅝	94⅝	94⅝—	⅜
7	Pen-O Ed 5½s'59	99	99	99 +	⅞
7	PeoG L&C 4s'81 B	94	94	94 +	1
4	Peop L&P 5s '79	15¾	15¾	15¾	....
10	Phil ElP 5½s'72	111	110¾	111 +	¼
1	Phil R T 6s '62	89½	89½	89½—	1¼
8	Pot Ed 5s '56 E	108	107½	107⅝+	¼
3	P C C 4½s'59 B	100	100	100 +	1

Sales.	Issue	High.	Low.	Close.	Net chge.
20	§ChileMtgBk6s'31	17⅝	17⅝	17⅝—	⅜
1	Coml vtBk 5½s'37	58	58	58	....
2	Danish Con 5s'53	100⅜	99¾	100⅜+	⅛
1	HanoverCity7s'39	25⅛	25⅛	25⅛—	⅜
3	Kung-ItBk7½s'63	31	31	31 —	[illegible]
3	IsarcoHyEl 7s'52	72	72	72 —	[illegible]
4	Medel Col 7s '51	14⅛	14⅛	14⅛	....
1	MendozaPr4s'51st	93	93	93 +	¾
3	Russ5½s ctf 1921	1	1	1 —	⅛
1	SantiagoChile7s'49	16⅛	16⅛	16⅛—	⅜
8	Stinnes4s'46 2d st	45¼	45¼	45¼—	⅜
3	UnitElSvc 7s '56	70	70	70 —	⅛

§Matured bonds. Negotiability impaired pending investigation. †Officially listed on application by the corporation. *Ex dividend. ex—First sale since ex dividend date or dates. ww—With warants. xw—Without warants. war—Warants.

FOREIGN BONDS.

Sales.	Issue	High.	Low.	Close.	Net chge.
1	BadenCMun 7s'51	24⅜	24⅜	24⅜+	¾
3	Cauca Val 7s'48	13½	13¼	13¼—	¼
5	CentBkGer6s'52A	26½	26½	26½—	⅝

COTTON

Cotton prices slumped sharply yesterday as the result of general selling induced by prospects of the largest crop in the last six years and continued favorable weather reports from the south. Nearby deliveries sold at a new low for the season and, while there was a moderate rally from the inside figures, closing trades in Chicago were at net losses of .20 to .25 cent. Other markets declined .20 to .27 cent a pound, the latter equal to $1.35 a bale.

Spot cotton closed .20 to .25 cent lower, with New Orleans and New York, 11.20 cents, and Galveston and Houston at 10.95 cents a pound. Prices follow:

Chicago Board of Trade.

	Open.	High.	Low.	Close.	Prev. close.
October	10.90	10.90	10.66	10.67	10.92
December	10.88	10.88	10.64	10.65	10.90
January	10.89	10.89	10.68	10.68	10.90
March	11.18	11.19	10.97	10.97	11.19
May	11.23	11.23	11.02	11.02	11.25
July, 1938	11.23	11.23	11.05	11.05	11.25

New Orleans Cotton Exchange.

	Open.	High.	Low.	Close.	Prev. close.
October	11.01	11.01	10.78	10.84	11.04
December	11.06	11.07	10.81	10.87	11.08
January	11.11	11.11	10.92	10.92	11.13
March	11.17	11.18	10.98	10.98	11.19
May	11.23	11.23	11.00	11.04	11.25

New York Cotton Exchange.

	Open.	High.	Low.	Close.	Prev. close.
October	11.02	11.04	10.80	10.81	11.04
December	10.98	11.00	10.76	10.77	11.02
January	10.99	11.01	10.77	10.81	11.05
March	11.07	11.11	10.86	10.89	11.13
May	11.14	11.15	10.92	10.93	11.20
July, 1938	11.04	11.04	10.94	10.94	11.21

NAVAL STORES.

SAVANNAH, Ga., July 29.—(AP)—TURPENTINE—Firm, 32¾c per gal. Sales, 167 casks. Receipts, 375; shipments, 25; stock, 35,232. ROSIN—Firm. Sales, 442 lots of 280 lbs. Receipts, 1,952; shipments, 3,527; stock, 72,441. Quote: B, D, E, F, G, H, I, K, M, and N, $7.82½; WG, $7.90; WW and X, $8.75.

Day By Day Story of the Experimental Farms

By Frank Ridgway

Flora of Chicagoland

[The Mandrake.]

July 29, 1937.

AFTER the outdoorsman has watched the blossoming of many different kinds of wild flowers for years, and has struck up a rather intimate acquaintance with them, he is apt to feel that each has acquired a sort of personality. For example, there are wild flowers that are shy and retiring like the violet . . . a spring blossom that hugs the leafy ground and seems to ask for little attention.

In marked contrast to this type of spring flower is the bold, aggressive mandrake that grows in the woods of Chicagoland. This flower seems to have these attributes because of the way it attempts to get above smaller plants in the woods and take the sunlight from them, and the selfish manner in which it constantly strives for attention. In the spring we saw it hurrying to get its broad leaves all over the forest floor.

Blossom Odor Sweet.

Then it developed its white blossoms. These have such a rich, sweet odor that the mandrake easily dominates the woods on hot still days. Now these bold plants again are making a bid for attention. The white flowers are gone. In their place we find small apples about the size of large butternuts.

This is the season for May apples, as they are called. When we walked through the woods on the experimental farm the other day we found many of these so-called May apples, or hog apples, beneath the ragged, spotted leaves of the plants, some of them still green while others were showing a faint tinge of yellow indicating that they were ripening. We sampled one of them. It was hard, very acid, and repugnant to the taste.

The May apple or hog apple has claims to edibility. When green it is a forbidding wild fruit. But after it has turned yellow it has an unusual fragrance and taste that is hard to describe. You might call the odor a composite of overripe cantaloupe and the early harvest apple. But there is something else in the fragrance that baffles us as far as comparison is concerned. Some people like these ripe May apples. Others find even the odor of them very repugnant.

Mandrake Is Showoff.

This much is true: If you want a fruit bouquet that will perfume a room you can turn to the fruit of mandrake. The perfume of flowers fades before the compelling aroma of the lowly May apple. Thus the mandrake continues its rôle of the brash showoff of the woods through this month of July. Although the plants have lost their freshness and beauty because tiny parasites are feeding on the big leaves, making ugly brown spots on their smooth surface, the mandrake still is compelling attention through the penetrating odor of its fruit.

Every time we see these wild hog apples or wild lemons in the woods at this season we marvel that one may eat them safely, since the root of the plant secretes a rosin from which a powerful drug is obtained. In fact, the mandrake is named for this drug—podophyllum—which is used in medicine.

THE MAY APPLE

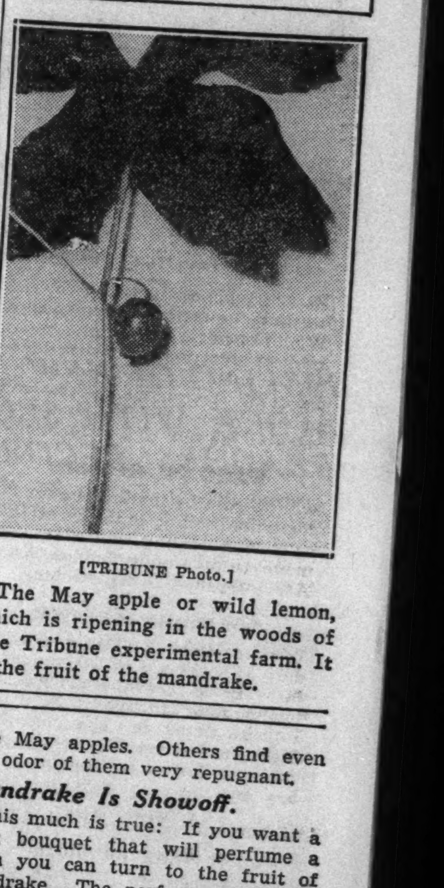

[TRIBUNE Photo.]

The May apple or wild lemon, which is ripening in the woods of The Tribune experimental farm. It is the fruit of the mandrake.

Farm Lands

Illinois.

200 ACRES.
One of top farms in St. Chas. District on Rt. 64. Land and Buildings in perfect condition. Possession Now. —$200 Per Acre—
W. H. SCHENDORF, 10 S. LA SALLE-ST.

Michigan.

20 ACS.—COZY BUNGALOW; ELEC., GAS, etc.; nr. lake, S. Mich.; 800 cap. henhses., other bldgs.; 4½ a. fruit; val. walnut row, $2,200, pt. cash. Roessler, 140 S. Dearborn.

WANT AD INDEX

	Page.	Col.
Apartments—See To Rent.		
Auction Sales	29	6
Automobiles—		
Used Automobiles—For Sale	30	1
Used Automobiles—For Sale	31	1
Trucks	31	5
Wanted	31	5
Repairing and Accessories	31	4
Loans	31	4
Credits	31	4
Auto House Trailers	31	7
Barter and Exchange	29	6
Bar and Store Fixtures	29	6
Bicycles and Motorcycles	31	5
Board and Lodging	28	4
Boats, Yachts, etc.	31	8
Books and Magazines	27	7
Building Material [Paints, etc.]	28	8
Business Opportunities—		
Businesses for Sale	31	6
Partnerships and Investments	31	7
Concessions, Locations, and Leases	31	7
Business Equipment	31	7
Business Service	31	7
Wanted	31	7
Business Personals	28	2
Business Directory	31	7
Cemeteries	14	7
Clothing, Furs, etc.	29	6
Dancing Schools	29	8
Death Notices	14	7
Dogs, Cats, Birds, Poultry, etc.	31	7
Dressmaking and Millinery Schools	27	7
Employment Agencies—Men	27	5
Employment Agencies—Women	28	1
Financial Service	29	8
Funeral Directors	14	7
Funeral Service	14	7
Garages	31	4
Help Wanted—Men	27	3
Help Wanted—Women	27	8
Help Wanted—Women	28	1
Horses, Harness, and Wagons	29	6
Hotels and Apartment Hotels	28	4
Home Furnishings	29	5
Home Furnishings Wanted	31	8
Household Appliances	31	8
Houses—See Real Estate and To Rent.		
Jewelry, Old Gold, Etc.	28	8
Legal Notices	31	8
Loans—Personal and Business	29	7
Lost and Found	27	1
Machinery and Equipment	29	8
Mortgages [See Real Estate Loans]	29	5
Moving, Storage [See Business Dir.]	31	7
Motorcycles and Bicycles	31	5
Musical Instruments	29	8
Office Furniture and Devices	29	6
Painting & Decorating [See Bus. Dir.]	31	7
Personal	27	1
Pianos [See Musical Instruments]	29	8
Piano Tuning [See Bus. Direc.]	31	7
Printing Mach'y & Supplies	29	6
Radios, Supplies and Service	29	8
Real Estate—		
Apartment Buildings	29	1
Business Property	29	1
Houses	29	1
Houses Built to Order	29	2
Vacant	29	2
Oak Park, Austin	29	2
Suburban	29	2
Acre Property	29	4
Other Cities	29	4
Resorts	29	4
Farm Lands	26	7
Industrial Property	28	8
Wanted	29	4
For Exchange	29	5
Loans, Mortgages	29	5
Real Estate Service	29	5
Scales	29	8
Situations Wanted	27	2
Sporting Goods	29	6
Stocks and Bonds	29	6
Store and Bar Fixtures	29	6
Stoves [See Household Appliances]	31	8
To Rent—		
Rooms	28	3
Houses [City and Suburban]	28	5
Furnished Houses	28	5
Resorts	28	5
Apartments	28	6
Apartments and Rooms to Share	28	5
Furnished Apartments	28	7
Stores	28	8
Offices and Shops	28	8
Industrial Property	28	8
Tents, Awnings, etc.	31	5
Travel	27	7
Trade Schools—Men	27	7
Trade Schools—Women	28	2
Typewriters and Supplies	29	6
Vacuum Cleaners [See Household Appliances]	31	8
Wanted—To Rent—		
Rooms	28	4
Houses	28	5
Resorts	28	6
Apartments	28	8

Box Number Ads

Reply by phone as well as by letter may be made to any Tribune Want Ad with a box number as an address except Help Wanted advertisements. Call SUPerior 0100—Local 257. Your name, address and phone number will be placed at once in the box of the advertiser.

$100.00 Reward

will be paid by the Tribune for information leading to the arrest and conviction of any one obtaining money fraudulently through Want Ads published in its columns.

24-Hour Service

Tribune Want Ad-Visers are on duty 24 hours a day, every day of the year, to receive Want Ads by telephone or at the Want Ad Store, 1 South Dearborn. The Want Ad Store in Tribune Tower is open daily until 10 p. m., Sunday until 5 p. m.

Call Superior 0100—Want Ad-Viser or Want Ad Office

Tribune Tower — *1 South Dearborn*

LOST AND FOUND.

TO FINDERS.

If you have found a cat or dog, a pocketbook, jewelry, or fur, and cannot locate the owner through the "Lost and Found" advertisements in The Tribune, call and go through the "Lost and Found" index at the PUBLIC SERVICE OFFICE, 1 S. DEARBORN-STREET.

TO LOSERS.

If you are listed in the telephone directory you can charge an advertisement of your lost article by telephoning Miss Miller of The Tribune ad taking department, Superior 0100. Your advertisement receives the benefit of free listing in The Tribune Public Service office mentioned above for a period of two months. This service facilitates the recovery of lost articles advertised.

BUNCH OF KEYS—LOST—ABOUT 20; NR. W. Side; rew. Address N B 75, Tribune.

COCKER SPANIEL—FOUND—BLACK FEM. Own. can have by pay'g expenses. Col. 5249

DOG—LOST—THURS.; WIREHAIRED TERrier; brown, whi. black; male; 5 yrs.; green collar; rew. 5004 Woodlawn. Ken.1247.

DOG—LOST—RED POMERANIAN; MALE; child's pet. 7700 n. e.; rew. Bri. 7653.

GLASSES—LOST—SHELL RIMMED; BETW. Grace-st. and Pulaski-rd.; rew. Irv. 8541.

KITTEN—LOST—BLACK; 4 MOS. CHILD'S pet. Reward. 116 E. Superior. Del. 5511.

NECKLACE — LOST — FILIGREED PLATInum; set with diamond; reward. Sheldrake 6566 after 7 p. m.

PIN—LOST—DIAMOND, MONDAY, NORTH State-street, betw. 1244 and 1250, on sidewalk, grass, street. Liberal rew.Superior 3347

RING—LOST—1 LARGE AND 5 TO 7 small diamonds, Hawaiian wedding ring, wishbone designed, between loop and Evanston; valued as heirloom; reward; no questions asked. Communicate with Griswold, 432 Fountain-street, Grand Rapids, Mich.

RING—LOST—LADY'S, DINNER, VIC. 63D-Paulina. Reward. Ph. Grovehill 1903.

RING, GRADUATION—LOST—N. Y. MILItary Acad.; H. Cole ins. Rew. Sag. 4953.

WALLET—LOST—IN JACKSON PARK, CONtains car license and cash. Rew. Sup. 2604.

WATCH—LOST—MAN'S, IN PARK NR. McClurg and Superior. Rew. Sup. 1302.

WRIST WATCH — LOST — LADY'S GOLD Tavennes; on Irving Park-blvd. or 4000 N in Lincoln Park. Well. 0026. Reward.

WRIST WATCH — LOST — LADY'S GOLD, Wed. a. m., No. Sh. tr., L or Loop. Rew. Winnetka 852.

WRIST WATCH — LOST — LADY'S; GOLD, with gold band; monogram B. M. Reward. McCreary, Briargate 2523.

WRIST WATCH—LOST—LADY'S, WITH 2 diamonds, vic. Clark and Deming-place. Liberal reward. Delaware 5959. Exten. 163.

WRIST WATCH—LOST—LADIES' ELGIN; Damen, 12-14th-sts. Tues. New. 4629; rew.

PERSONAL.

HELP THE SHRINERS' HOSPITAL FOR Crippled Children by donating your old newspapers magazines old clothing, furniture, rugs, books etc. When you have an accumulation call Monroe 4118. Thank you.

HAVE PURCHASED TAVERN AT 3844 N. Ashland-av., will not be responsible for debts contracted for this business other than by myself. Robert P. Bolton.

NOT RESPONSIBLE FOR DEBTS CONtracted by any one but myself. Jerome M. Fisher, 200 East 45th-street.

— GRACE AND FRANK EBERHARDT — Communicate with Mrs. C. D. Hyatt, 97 E. Pearl-street, Coldwater, Mich.

"Z" — LOVED YOU SINCE THE WAR didn't recognize you Wed. 21, till too late. Write. See me, same place. Christ. S. M.

NOT RESPONSIBLE FOR DEBTS CONtracted by any one but myself on or after July 27, 1937. E. D. PANKOW.

NOT RESP. FOR DEBTS CONTR. BY ANY-one but myself. John Niedolf Green.

WINNIE WINKLE, THE BREADWINNER: Delayed Suggestion

SITUATIONS WANTED—MEN.

Bookkeepers and Clerks.

ACCT. BKPR.—N. U. GRAD. BOOKS, STMTS., taxes, typ., $20 week. Refs. Ardmore 0075.

AMB. YOUNG MAN—21, H. S. GRAD.; 2 yrs. ex., wants gen. ofc. wk. Mer. 7260.

BOOKKEEPER-ACC'T—MID. AGED; HALF days; $12 week. Address C 57, Tribune.

BKKPR.—2 YRS.' EXP. FULL CHGE., A.B., type, shorthd., compt.; ref. Vic. 4478.

BOY—19; H. S. GRAD.; I. Q. 123; MATH. inclined; des. off. or bank wk. Wel. 10176.

COMPL. BOOKKEEPING SERV.—BY EXPER. accountant; small firms; as low as $5 mo.; Soc. Sec. taxes. SMITH, Palisade 6967.

EXPERIENCED G. M. BOOKKEEPER—Chevrolet experience; go anywhere. Address B A 20, Tribune.

Accountants and Auditors.

ACCOUNTING SERVICES—15 YEARS' EXperience I. A. S. training. Married, 39 years of age. Want clients desiring monthly accounting or permanent. Spaulding 9281

EXPERT BKKPG.-ACCTG. SERVICE—COST systems specialist Fed. taxes, etc. N. U. grad. Investigate. Briargate 1779.

JR. ACCT. — LUMBER AND STOCK BROkerage exp.; shorthand, type. Vinc. 9399.

Executives and Managers.

. AUDITOR - CONTROLLER .

Executive, age 30, thoroughly experienced in financial and production problems, has extensive public accounting background. Now employed in capacity of controller by large manufacturing firm. Desires position in similar capacity with reliable and progressive concern. Full particulars at interview. ADDRESS A 367, TRIBUNE.

MAN—40, SINGLE, LEGAL EDUCATION, executive ability, correspondent, investigator, collections, sales exp.; have car, go anywhere. Address C 62, Tribune.

MAN—38, MARRIED, AMBITIOUS, AGgressive; exp. shipping, receiving, gen. office work, knowl. of bkkpg. and sales, capable in hand. men. Address C 182, Tribune.

LAWYER — 30, EXEC. ABILITY, EXP. hotel and property mgr., correspondent investigator. Address C 211, Tribune.

Salesmen.

PANTS SALESMN.—26, MAR.; 7 YRS. REtail co. State sal. Address C 149, Tribune.

SALESMAN—ENERGETIC MAN, AGE 36; successful record, desires to represent reliable firm state of Ky. Address B A 19, Tribune.

SALESMAN—30; NEAT APPEAR. PLEAS. personality. Have car. Good ref. Travel. Sal. or draw. Address C 257, Tribune.

SALESMAN—4 YRS.' BUS. EXP.; NOW oper. own bus. Address C 160, Tribune.

SALESMAN—27, WANTS PERMANENT connec. with reliable company. Mid. 4195.

YOUNG MAN—DES. CONNEC. WITH FIRM that offers. Selling future. Spa. 2795.

Professions and Trades.

AUTO. SCR. MACH., B. & S., DESIGN CAMS and setup; can supervise; 18 yrs. exp.; age 36; A-1 refs. Address D 410, Tribune.

AUTO MECHANIC—USED CAR EXP.; OWN tools; des. chg. Address C 175, Tribune.

CARPENTER—PORCHES, REPAIR, REMOD. New work. 15 yrs.' exp. Reas. Dor. 1628.

CARPENTER, GENERAL BUILDING CONtractors, Jobbers. Cash or time. Cen. 6558.

DRAFTSMAN—STRUCT. SHOP EXP.; 12 yrs. on the board; detail, check, design. Address C 155, Tribune.

DRAFTSMAN—5 YRS. EXP. SHEET STEEL, 2 yrs. coll. Address C 109, Tribune.

ELECTRICAL—NEAT, INDUSTR. YNG. MN. des. elec. drafting, testing, servicing, maint. or constr. Address C 116, Tribune.

MACHINIST—31; 10 YRS.' EXP., WITH some exp. in maintenance and electrical work. Address C 185, Tribune.

MACH. TOOL MAKER SEEKS POS. ALL 'round. C. Foltin, 2718 N. Ashland.Buc.6452.

PAINTER, PAPERHANGER — A1 WORK; either day or contr. Reas. Adams. Ked. 4270.

PAINT, PAPER, CALCI, FLRS., REFIN. Reas. A1 refs. Rogers Park 5466.

PAINT, CACL., PLASTER, PAPERHANG.—A1. 35c roll or $1.00 hr. Ph. Linc. 0248.

PAINT DEC.—APT. WINDOWS, 50C. BEST paint insured workmen. Estebrook 0346.

PAINT, CALC., PAPERHANGING—HONEST work. Summer prices. Rowe. Eng. 4426.

PAPERHANG., $3.95 RM. INCL. PAPER. Ceil calc. $1.75. Arm. 9640. Ind. 6687.

SIGN WRTR.—YG., FAST ALL TYP. BRUSH let., des. perm. conn. Address C 178, Tribune.

TOOL AND DIE DESIGNER — A1, WHO wishes designing work evenings. Spa. 8940.

WOODCARVER—GERMAN; EXP.; SPECIALizing in architectural, artistics and sample. University 7561.

Boys.

BOY—RELIABLE, 17 YRS. ANY KIND OF work. $15 week. Spaulding 5882.

Butlers, Chauffeurs, Housemen, Etc.

A1 CHAUFF., COL.; SERVE, ALL AROUND hsmn; 10 yr. exp. Rfs. Will. wkr. Eng.0248

BUTLER OR GEN. HSWK.—JAPANESE. Good references. Victory 3059.

CHAUFFEUR—29; WHITE; 8 YRS.' EXP. Crawford 7182.

Clubs, Hotels, and Restaurants.

BARTENDER AND COOK. WENTWORTH 8407.

Stenographers, Typists, Etc.

STENO.—YNG. MAN, H. S. AND B. C. GRD. Gd. appr., personality. Mod sal. Bou. 0968.

Miscellaneous.

WILL CONTRACT PRIVATE DRIVING—Any terms. Own '32 Chrysler Imperial sedan. Excellent condition. References exchanged. Write Lawson, 721 Walnut-av., Elgin, Ill.

COLLEGE STUDENT — ATTEND LAW school nights, wants office work, days. Address C 248, Tribune.

MARRIED MAN—YOUNG, VERSATILE, AMbitious, wants helper job in any line with a view to lng. trade. Call Hay. 6293, 8 and 5.

FILIPINO—HONEST; EXPERIENCED; wants errand boy work. 1257 N. Clark-st.

YNG. MAN— JR. COLL. ED.; SALES AND cler. exp.; des. pos. with fut. Berk. 2757.

YNG. MAN, 30—DES. TO REP. REL. FIRM in West. Address C 207, Tribune.

SITUATIONS WANTED—WOMEN.

Bookkeepers and Clerks.

A1 BKKPR.-ACCT.-STENO.-SECY. FULL CHARGE. HAYMARKET 7212.

Domestics and Cooks.

GENERAL HOUSEWORK — BY CAPABLE woman, by day. 40c per hour. Del. 0400.

HSWK.—EXP.; NEAT, RELI.; A1 COOK; refs.; N. S. $12. Adlts. Rm. 26. Sun. 1189.

NEAT, REL. COL.—GEN. HSWK. PLAIN cooking, ref.; home nights. Fair. 6708.

Housekeepers and Caretakers.

COMP.—MID. AGED; WILLING TO DO LGT. hswk., cook with adults. Hyde Pk. 5970.

HSKPR.—REL.; GOOD COOK; CLEAN; comp.; Swed.-Am.; 50; adlts. only. Vin.0050.

HSKPR.—COMP. 50. EFFIC., UNENCUMB., widower, bachelor home. Ref. Jun. 1465.

HOUSEKEEPER—PRAC. NURSE, EXCEL. cook. Rel. Cap. Mrs. Burk, 1826 N.Whipple

HSKPR. OR MAID WORK—WIDOW WITH child. VICT. 3504.

Couples.

COLORED COUPLE, EXPERIENCED. GOOD cook-chauffeur-houseman-gardener. Salary $100. Address B A 43, Tribune.

COUPLE—REL., EXP., TO MANAGE APT. hotel. Exc. ref. Mrs. Meyers. Rav. 9014.

COUPLE—YG. COLORED; EXP. MAID-chauf.; stay-go; gd. ref. Atl. 1677 W. Morse

COUPLE—WHITE, EXP. COOK, HSEMAN.; some driving; gd. ref. Sun. 8360. Apt. 310.

CPLE—WH.; EXP. GEN. HSWK.; GDN. DR.; country pref.; refs. Johnson. Mans. 9713.

YOUNG COUPLE—WORK AS HOUSEKPER., gardener, or caretaker; resort. W. Raiala, 4511 N. Racine. Sunnyside 0040.

Clubs, Hotels, and Restaurants.

EXPER. CASHIER-STENO-TYPIST — GOOD refs. Miss Lippa. Franklin 7252.

Laundresses and Day Work.

LAUNDRS., GOOD IRONER, CLEANING, $2 carfare, any day. Atl. 1331.

Nurses and Governesses.

NURSE- GRAD. NITE DUTY, CARE OF conval. or child. Address C 128, Tribune.

NURSE—PRACTICAL, REFINED, CAPABLE. Reference. Salary $15. Eng. 3146.

NURSE—PRAC.; HOSP. EXP.; GD. COOK, compan. Coll. educ. $15 wk. Del. 0752.

SITUATIONS WANTED—WOMEN.

Nurses and Governesses.

PRAC. NURSE—NATIVE FRENCH. WILL assist. Drive car. Days. Bitt. 6542.

SUMMER REVIEW WORK FOR CHILDREN. Tutor, 6 yrs. exp., all subjects. Ken. 2742.

Stenographers, Typists, Etc.

A-1 SECY.-STENO.—UNI. ED.; RAPID, ACC.; good appearance. Avenue 7281 after 7 p. m.

ABOVE AVG. STENO.-SECY.-SALES CORresp.; long exp. Address C 167, Tribune.

ACCURATE STENO.—SOME EXPER.; WILL start at moderate salary. Boule. 0967.

EXECUTIVE ABILITY—YOUNG LADY, 12 years' exp.; secy.-steno.; gen. ofc. Free to leave Chicago. Address C 145, Tribune.

EXCEL. STENO.—9 YRS.' EXP. RAP. ACcur. A-1 ref. Address C 236, Tribune.

SECRETARY — ACQUAINTED WITH ALL office detail and assistant bookkeeper. Initiative; 9 years' experience. $25 to start. Bit. 7182 or Del. 4217.

SEC'Y-STENO.-CORRESP. — UNIV. EDUC.; 11 yrs.' exp. $30. Fair 5407. No. 405.

SECY.-STENO.—ALERT COLLEGE GRAD.; 6 years technical experience. Village 7439.

STENO.-TYPIST—GEN. OFFICE EXP.; INtelligent, efficient, neat. Armitage 8966.

STENO., SECY., CLERK—MATURE; PERM. or temp.; $4 day. Address C 86, Tribune.

STENO.—8 YRS.' VARIED EXPERIENCE; temp. or perm. Rm. 49, Sunnyside 0844.

Employment Agencies.

CLNG. WOMEN-LAUNDRESSES—$2. C. F. Maids and Cooks. Cal. 5818 from 7:30-5 or Atl. 2496, day or night. Commonwealth.

Miscellaneous.

EDITORIAL WRITER—6 YRS.' EXP. DES. Chgo. conn. Address D 445, Tribune.

HELP WANTED—MEN.

Stores and Offices.

ACCOUNTANT—SINGLE, COLLEGE GRADuate, with about 5 years' public accounting experience, willing to travel. Exceptional opportunity for young man quick and accurate at figures. State details of experience, religion, starting salary and phone number. Address P N 103, Tribune.

CLERK FOR FRUIT AND VEGETABLE store. 8912 South Loomis.

AUDITOR — [TRAVELING] EXP. CHECKing and inspecting chain stores. Give full details in first letter as to exp., refs., past employment. Address N E 260, Tribune.

CLOTHING MANAGER.

Experienced. Englewood following, familiar with order-made. Marvelous opportunity for right man to take charge of location in Englewood. State age, experience in full, where employed now, salary expected. Replies confidential. Address N E 263, Tribune.

Excellent Opportunity.

Men between ages of 21-30, learn the 5c to $1 business. Must furnish good references. In replying kindly attach snapshot. ADDRESS N E 580, TRIBUNE.

EXPERIENCED MAN—22 TO 30, TO MANage fruit and vegetable dept. Must have experience. Wonderful chance for advancement. Address N B 162, Tribune.

GARAGE BOOKKEEPER—EXPD. GIVE DEtails, phone. Address N B 160, Tribune.

MGR.—NEAR N. S. GROC. AND MKT.; NOT over 40 yrs.; good future; surety bond; sal. and comm. Address N S 292, Tribune.

PLACEMENT MAN—SALES AND TECHNL. Desk—Will train man bet. 28-35 yrs. who has had exp. in indstl. plant wk. together with sales. GLADER CORP., 110 S. Dearborn.

SALESMAN—FOR JEWELRY STORE; INside perm. position. Ref. required; state age, exp., etc. Address N S 291, Tribune.

SHOE SALESMEN—10, EXP., STEADY and extra. Guaranteed salary. Apply at once. The Schiff Co., 3167 Lincoln-avenue.

WINDOW SHADE MAN — EXPD. ALL around. Steady. Sales exp. 5430 Broadway.

YOUNG MAN—COLLEGE GRADUATE PREferred, for time study and general office work. Address N H 437, Tribune.

WANTED—A-1 FURNITURE MAN, ONE who can take over managership of sales floor, preferably one who knows retail operation. Good opportunity for right man. Large store in southern Minnesota. Give full details as to experience, salary expected, and references in first letter. ADDRESS B A 31, TRIBUNE.

WINDOW TRIMMER.

Steady employment and a wonderful opportunity for an experienced men's furnishings window trimmer. Apply

BEDFORD SHIRT CO.,

81 W. VAN BUREN AT 8:30 A. M.

YOUNG MAN FOR AUTO PARTS WAREhouse. 2001 S. State-street.

Executives and Managers.

WANTED—MAN

Between 30-40 yrs. old; married; must have car; manage sales and survey staff of women for national weekly publication; straight salary, with opportunity for advancement. Call Van Buren 2516 for appointment.

CREW MGR.—WITH CREW DIRECT TO consumer; $100 week against percentage. Give full details. Address M D 85, Tribune.

Boys.

APPRENTICESHIP OPEN FOR BOYS 18-19 years, learn printing and engraving trades. Must have high school education and come well recommended. ADDRESS N E 274, TRIBUNE.

Professions and Trades.

Automobile Body-Fender

man, must understand welding. Call Kenwood 3000, betw. 10 a. m.-1 p. m. for appt.

AUTO IGNITION MECHANIC—MUST HAVE experience. Good salary. 52 E. 20th-street.

BARBER WANTED—STEADY. UNION. 6103 West North-avenue.

BARTENDER—UNION; OPPORTUNITY FOR reliable man. Write giving qualifications and age. Address N C 452, Tribune.

BODY-FENDER MAN—MUST BE GD. ALSO expd. Olds. mech. Olds Dir., 3552 Ogden.

BODY AND FENDER MAN—A1. 5451 Foster-avenue. Pensacola 9331.

BODY AND FENDER MAN—PERMANENT position. 1002 Diversey.

BODY MAN AND 1 PAINTER; WILL PAY $1 hr. 39 Quincy-rd., Riverside, Ill.

CABINET ROOM FOREMAN—RADIO CABInets. Give complete details and salary. ADDRESS P H 577, TRIBUNE.

CASTERS—3 SLUSH CASTERS ON WHITE metal. 517 W. Monroe, 5th fl.

CHEVROLET MECHANIC—EXPERIENCED. Ask for Kralovec, 2013 Laflin.

DARK ROOM EXPERT—YNG., FOR CONtemplated loop photo shop. State exp., age, salary. Address N C 353, Tribune.

DRAFTSMAN—SINGLE; 25-30 YRS.; 3-5 yrs.' exp. Apply 2336 Wolfram-st., Sat.1 p.m.

ENGINEER.

Designers and laboratory technicians with several years experience in the design of automatic control equipment to work into responsible position with well established medium sized company near Chicago. An unusual opportunity for advancement. ADDRESS B A 37, TRIBUNE.

ESTIMATOR—FOR RELIABLE PAINTING contractors. Liberal terms. All information will be held confidential. Address N D 168, Tribune.

FOREMAN—MACHINE SHOP, AGE 33-40, with at least 7 yrs.' actual experience. Must be a hustler and able to handle a large volume of work. In answering give age, experience, present employer and salary desired. All replies held strictly confidential. ADDRESS N H 587, TRIBUNE.

— — — — FOREMAN — — — —
Experienced ornamental and miscellaneous iron, by Chicago shop. Good salary if qualified. Write fully. Address P A 90, Tribune.

GASOLINE STATION ATTENDANTS—TWO, good exp. 8285 South Chicago-avenue.

GAS STA. ATTENDANT—19-20; EXP., neat appearing, $11. 3355 Belmont-av.

GEAR PLANER.

Expd. on Gleason machine; West Side. Nat'l Metal Trades Assn., 543 Fulson-street.

HAND BAKER—ALL ROUND, ON CAKE. Supreme Bakery, 5513 Belmont.

KIDDER PRESSMAN—EXPER'D. SPLENdid opportunity for right man. Steady position. Address N G 355, Tribune.

LADIES HAIR CUTTER—LICENSED FOR exclusive shop, with a loop following. Must be exp. and reliable. Give references. ADDRESS N H 429, TRIBUNE.

LATHE HAND—A1. HAGEN'S GARAGE, 9731 IRVING PARK-BOULEVARD.

MACHINIST—EXPERT ALL AROUND, FOR battery factory. State experience. Box 296, Chicago Heights, Ill.

HELP WANTED—MEN.

Professions and Trades.

LAYEROUT—APPRENTICE

for steel plate construction work; high schl. and technical educ.; give exp., ref., wages expected. Address N E 585, Tribune.

MACHINE HANDS.

Boring mill, milling machine, turret lathe, planer, shaper, radial drill. Blue print set-up and micromoter work. Steady jobs for good mech. Nat'l Metal Trades Assn., 543 Fulton.

MACHINISTS WANTED—20—FOR NIGHT shifts on 6 ft. and 10 ft. planers, 10 ft. and 23 ft. Boring Mills. Must be able to set up own job and machine to blue print. Excellent working conditions. ADDRESS B A 18, TRIBUNE.

MAN—EXPERIENCED IN HANDLING CANning machinery, packing foods. State past connection, salary expected. ADDRESS N E 261, TRIBUNE.

MAP DRAFTSMEN—EXP. MEN NEEDED immediately. 621 Plymouth-ct., 4th floor.

MECHANIC—EXPERIENCED, ALL AROUND. See S. H. Nichols, 310 S. Canal-street.

MECHANICAL ENGINEER—EXP. ON SEMIheavy machinery conveyors, pumps, welding practice. State education, exp., salary, all other necessary information. ADDRESS N B 161, TRIBUNE.

MILLWORK BILLER.

Experienced in measuring and billing. Opportunity for good man. Good wages. ADDRESS N G 352, TRIBUNE.

OPTICAL SHOPMAN.

Good edger and mounter. Steady position. DR. KLEIN'S OPTICAL SHOP, 56 EAST JACKSON-BOULEVARD.

RADIO SERVICE MAN — SHOP EXPER. meter and tools nec. 1222 N. Clark-street.

SHEET METAL WORKER—MUST BE CAPAble of laying out work and taking charge of same. State experience, references and wages. Address N S 171, Tribune.

SHOW CARD WRITER TO WORK IN HIGH grade grocery and market. ADDRESS N B 163, TRIBUNE.

SPRAYERS, WIREMEN, ASSEMBLERS, packers, for floor lamp factory. Must be experienced. For night shift. Apply 8 p. m. [except Sat.-Sun.]. Mitchell Co., 1550 Dayton-st. [near North-av. and Halsted.]

STRIPER-PRINTER—FOR NITE WORK IN open shop. Must have 4 years or more experience. Steady work. Address N F 350, Tribune.

Structural Steel Draftsman.

Wanted—Several first class detailers and checkers having at least five years' experience on bridge and structural work. Ideal working conditions and steady employment for capable men. Give complete experience, record, references, salary desired and when can report. The Ingalls Iron Works Co., Birmingham, Alabama.

STRUCTURAL DRAFTSMAN — FOR RESIdence work. Perm. pos. State sal. desired. ADDRESS C. 181, TRIBUNE.

TOOL AND DIE MAKER—MUST BE EXperienced on deep drawing dies. Give experience, references and wages wanted. Address N H 551, Tribune.

USED AUTO PARTS MAN—EXP. IN wrecking bus. Address B O 403, Tribune.

VARNISH MAKERS,

with industrial and dealer experience; good opportunity for right man. Give all particulars and references. Address N C 599, Tribune.

— WANTED—INSTRUCTOR IN RADIO — Greer College, 2024 S. Wabash-avenue.

WELDER—EXP. LIGHT GAUGE ALUMInum on small corner parts; also for curving mouldings by lead method; state salary. Address N C 554, Tribune.

X-RAY TECHNICIAN—STATE TRAINING, Experience. Address N B 164, Tribune.

Butlers, Chauffeurs, Housemen, Etc.

CHAUFFEUR—WHT., LICENSED, TO DRIVE Lincoln Sat.-Sun. Address N P 99, Tribune.

Clubs, Hotels, and Restaurants.

FOUNTAIN-LUNCHMAN — EXPERIENCED. 6756 W. Cermak-road.

HAMBURGER AND COUNTER MEN—SHORT order cooks, for 3 shifts in second "Hitching Post." Apply 11-5. 1342 E. 53d-street.

SANDWICH MAN AND FRY COOK—B-G experience preferred. HYDE PARK HOTEL, 1511 HYDE PARK-BLVD.

Pharmacists.

— REG. OR ASST. REG. YOUNG MAN — **with real Drug Store exp.** Must be able to trim cases. Be reliable. J. Leslie Rosenblum, 7060 Merrill-avenue.

DRUG CLERK—ASST. OR FULL REG. Alford Drug Store. 7700 Cottage Grove.

REGISTERED PHARMACIST — EXPERIenced. Landsman Drugs, 7643 Belmont.

Salesmen.

AUTO SALESMEN.

North Shore Chrysler-Plymouth dealer will employ two new car salesmen. Splendid opportunity for men experienced in selling brushes, refrigerators, vacuum cleaners, etc. Drawing account against comm. Apply Mr. Mather, 1840 Ridge-av., Evanston.

AUTO SALESMEN—EXPD., RELIABLE, TO sell new and used cars. Commission. Lawndale Auto Sales, 3552 Ogden-avenue.

— BOOK AND MAGAZINE SALESMEN — Several young men, neat appearing, with or without selling experience, to call on business and professional people. Our field demonstration will convince you that you can average $50 and more weekly comm. Call 9-10 a. m. 4-5 p. m. Rm. 715, 188 W. Randolph-st.

BLEACH SALESMEN.

Drive our own trucks. Salary and commission. 3418 Ogden-av., 8 a. m.-10 a. m.

MAGAZINE SALESMEN CAN DO A LOT better on our newest setup and whether you have had selling experience or not we can show you how to average $50.00 or more weekly comm. Rm. 806 Security Building, 189 W. Madison.

PAPER BOX SALESMEN—CHICAGO TERritory; comm. basis.; expd. pref. Appt. Sat. a.m. Paragon Paper Box Co.800 S.Ada-st

STOKER SALESMAN—EXP.; WONDERFUL opportunity; salary and comm. Allied Storage Warehouse, Inc., 4312 Cottage.

STOKER SALESMAN — EXPD.; COMM.; state partic. Address N G 323, Tribune.

UTILITY SALESMEN—BEST OPPORTUNIty for men acquainted with household appliance business. A chance to make big money, commission. Leads furnished with full co-operation. Standard Utilities, Inc., 201 N La Salle-street.

EXP. ROAD SALESMEN.

With good car, to travel, to sell tires wholesale. Tire experience not necessary; good drawing account. See Mr. L. Cole, general offices, 2d floor, 1550 Indiana-avenue.

FINANCIAL INSTITUTION DESIRES 3 men of excellent character to represent them in cent and east. states; thoro. credit training with imm. earnings $100 wk. comm. and bonus. G. H. WISE, 173 W. Madison.

SALESMAN—SINGLE; MIDWEST TERRItory; sell novelties to dept. stores, etc. Transportation provided; drawing account. Address N H 553, Tribune.

2 SALESMEN—FLAT SALARY AND COMM.; acquainted with grocery trade for store equipmt. Call in person, Mr. T. F. O'Connell, Sherman hotel, aft. 3 p. m. Fri. All Sat.-Sun.

BIG PROFITS—TAKE ORDERS PERSONAL Christmas Cards, Stationery. Also 7 Double Value Box Assts. Comm. Free samples. WALLACE BROWN, 36 S. State-st., Dept. CT.

MAN WITH FOLLOWING AMONG CHGO. bottlers, who can sell and deliver merchandise. State age and exp. Union wages. 6 days a week. Address C K 281. Tribune.

MEN—2, TAKE OVER ESTAB. REALSILK territory for fall. Approx. 500 accts. Abt. $50-$75 adv. comm. wkly. 224 S. Michigan.

MEN — FOR NEW CUSTOMER CONTACTS with old estab. furn. house; steady work; comm., bonus. 843 W. 63d or 3320 Lincoln.

YOUNG MEN—UNDER 30 YRS., WITH selling experience for biscuit and cracker route. Salary. 2501 South Kedzie-avenue.

MEN [2]—TO SELL FANS, AIR-CIRCULATors, ex. fans. Big comm. 2553 Madison.

MEN [2]—FURN. BUDGET CLUB WORK; average $35 wk. comm. 2225 W. 39th-st.

HELP WANTED—MEN.

Salesmen.

Unusual Opportunity

We want 4 men who are not afraid of work to add to our sales force. We will pay from $40 per week up, depending on your past records and your ability to work as instructed. Comm. basis. Elec. unit dept. Past selling experience not necessary if you are neat appearing and ambitious. Apply.

203 N. WABASH, 6TH FLOOR.

The McCaskey Register Co.

Mfrs. cash registers, "One Writing" McCaskey credit registers, safes and sales books; have 2 openings for salesmen in Frankfort, Lafayette, Ind., and 12 surrounding counties. Also Joliet, Kankakee, Onarga, La Salle, Ill., & 7 surrounding counties. We prefer men living these vicinities. We desire to interview only men with native sales ability and a background of mercantile or account experience. Commission basis advanced weekly. Car essential. Men qualified will be trained next week in Chicago. See Dan Morris, Division Manager, 1110 Merchandise Mart, Chicago, on Friday afternoon, July 30, or Saturday, July 31.

Commonwealth Edison Co.

There are several openings in our Appliance Sales Department for neat appearing, ambitious young men, willing to start at the bottom and earn promotion by honest and persistent effort. Experience unnecessary. Thorough training and cooperation given. Compensation: drawing accounts and liberal commission and bonus to men who qualify. Apply Room 1807, 72 W. Adams-street, 8 a. m. to 12 noon and 2 to 4 p. m.

ON ACCOUNT OF THE DEATH OF ONE of our representatives, Mount Emblem cemetery has an opening for a Mason with an automobile. Must be willing to devote 2½ to 3 hours four evenings a week. This is an opportunity for a steady position for a salesman who is willing to work. Percentage basis. See Mr. Fisher between 10-12 a. m. any day but Thursday at the cemetery, Grand-av. at county line road.

— — — — — DEATH RAY — — — — —
New invention to eliminate flies and flying insects; demonstrators to contact homes and business houses. Large comm. Easily shown. Factory training. For complete information apply 1160 N. Howe-street, 2d floor. Saturday, 9-12.

— — — 25 MEN AT ONCE — — —

To sell sensational cosmetic novelty; new on market; newspapers recommend it in special writeups; commission. Call between 2 and 4 p. m. at 3315 Armitage-avenue. Albany 1323.

SINGLE MAN, 22-28, TO TRAVEL WITH manager and sell direct; moderate salary while training and transp.; school teachers and high school grads. pref. Necessary leave city at once. See Mr. Roselle, Chicago Portrait Co., 509 S. Wabash, Room 400, 9-4.

SALESMEN.

Aggressive, thorough selling ability. Salary and comm. National Organization. Permanent position out of town. Address N E 251, Tribune.

COULD YOU SELL MODERATELY PRICED brick homes within 2 blocks of I. C. sta., 28 minutes to loop. Genuine leads—furnished model home—weekly comm. advance. Only one salesman to be selected. ADDRESS N H 428, TRIBUNE.

COMPETENT HIGH GRADE ORGANIZERS for service clubs; clean and aggressive; initial drawing acct. basis. Phone La Salle Hotel, Room 1303, for interview.

Agents.

EXCLUSIVE REP. AUTO DESK. $350 REquired. Comm. Harding Hotel, Konzen.

Miscellaneous.

3 YOUNG MEN.

Between 18-22, who have a pleasing personality and would like to learn salesmanship in circ. field; pleasant outdoor work in resorts of Wis. and Mich. Drawing account and transp. expenses. See Mr. Cannan, Buena Park Hotel, Buena and Broadway, mornings, or 6-9 p. m.

CIRCUS CLOWN.

Acrobatic; not over 30 years old; must have costume. Apply after 5 p. m.

Kitty Davis Cocktail Lounge,

245 S. WABASH-AVENUE.

YOUNG MEN — AGE 17-23 YEARS, TO work in Ill., Ind., Mich., Wis., Iowa, and n. e. states on circ. work; drawing account; ready to leave Chicago immediately. Apply 10-2 p. m. Mr. Wise, Rm. 80, 1104 S. Wabash.

ICE CREAM SALESMEN—16 YRS. OR over; comm. basis. 1453 W. Irving Park, 4455 W. Fullerton, 2736 W. Armitage, 1857 W. Fulton-st., 601 E. 61st-st., 5107 W. 25th-street, Cicero.

DALLAS PORTRAIT STUDIO CAN USE fine, clean cut men. Dir. selling exp. $5-$15 comm. daily. Free to travel. Trans. furn. Mr. Alden, New Lawrence hotel, 10-4.

COLLECTOR—AT ONCE, FOR REGULAR accounts. Age 25 to 37. Permanent work. Exp. not necessary. Surety bond required. Room 400, 205 West Wacker-drive.

TRUCK DRIVER—HAVE 1 5 TON AND 1 2 ton dump; good condition; 1937 plates. Want man to handle with coal or other work. Address N E 582, Tribune.

LAUNDRY ROUTEMAN.

Neat, energetic young man. Experienced preferred; salary and comm. 5409 W. Lake.

— — — YOUNG MEN AND BOYS — — — SELL GOOD HUMOR. COMMISSION. APPLY 10-12 A. M. 1857 FULTON-STREET.

— — CAR WASHER—EXPERIENCED — — 7301 South Chicago-avenue.

MEN WANTED—TO DISTRIBUTE CIRCUlars. Sunday only. Good pay. Bit. 8258.

Employment Agencies.

ENGR., LDRY.	$35	HOTEL PAINT.	$108
Turret Lathe	75c	Sand Blaster	$27
Shear Hand	$23	Learn Rest.	$18, b.
Yng. Machinist	55c	Kitchen Hlpr.	$65, b.
Belt Sander	60c	Ldy. Sorter	$15
Hand Rubber	60c	Handyman	$15-18

GREASER—[WHITE] $30
Floormen, Gas Attdts., Washers.
Nite Watchman—Polish pref. Age 40.
Garage jobs of all kinds. Guar. Steady.

Royal, 184 W. Wash., 2d Flr.

WOOD SHOP FOREMAN $200 MO.

Carpet Repair	75c	Rel. Clk., 5 days	$14
Bartender	$25	Bartender, $100 R. B.	
Waiter	$65 R. B.	Bus Boy	$50 R. B.
Dishwasher, $50 R. B.		Fountain	$22
Cabinet Maker	55c	Plater	60c
Spot Welder	60c	Woodworkers	45c
Battery Man	$110	Gas Sta. Att.	$15-$18

NORTH SIDE CONSOLIDATED
1001 LELAND-AVENUE.

CHIEF DRAFTSMAN, OVENS $350-$500
Sales manager, shoes $5,000-$7,500
Fuel engineer, steel plant exp. $500
Time study man, $160; 11 mech. draftsmen.
Research chemist, Ph. D. drugs
2 Stenographers, very good $110-$135
Stenog., r. r., $150; add. mach. optrs., $100.
HARRISON PERSONNEL, 20 W. JACKSON.

FORD MECH.	$40	TOOL MAKER	$1
Auto Mechanic	$35	Repair Machinist	85c
Auto Mech. Hlpr.	$18	Lathe Hands	75c
Garage Floor	$20	Woodworkers	75c
Auto Greaser	$18	Kitchen Hlpr.$45, r.b.	
Auto Hiker	$15	Flunky, roadhse.	$40
Farm Hands, $35,r.b.		Fountain Boys	$18-20

BUSCH AGENCY, 184 W. WASHINGTON.

STENO., 22-26 YEARS, A1 PERSONality, rapid dictation, $142; DRAFTSMAN, 21-27, So. side, $90; DRAFTSMAN, mech. or elec., S. S., $150; TYPIST, reporter, Gentile, snappy, 24-28, $90.
OCCUPATIONAL.
20 WEST JACKSON. ROOM 1409.

LIC. ENGINEER, 8 HRS., 6 NITES $33
Acet. Welder, Mach. Parts 65c up
Motor Assembler. Elect. Crane Op.
Electrician, Repair Crane 80c
Shear Hands. Lathe Hands.

LOOP, 36 S. STATE, R. 1310.

BANK TRANSIT, SINGLE, 23-27 $100
SALES & SALES PROM., Oil or Kindred. Requires A1 Salesman. Under 35 $175
SALES, Food Spec., Jobber Contacts $150
CONSOLIDATED, 11TH FL., 209 S. STATE.

2 ITALIAN COOKS, $20-30
Clerk, day $100—Elev. boy $65
Modern Hotel Bureau, 879 N. State.
Hotel, Restaur., Inst., Male, Female.

JR. FREIGHT RATE CLERK — OUT OF town; motor truck line; $90. Adding mach. opers., $70. American Railway Bureau, 11 S. La Salle-street. Room 1107.

GREAT NORTHERN, 601 W. MADISON. Chef, $150, R. B.; bus boys; boys; farmhand, $45.

4 CLERKS $95-$65 | 3 SERV. STA. $20-15
Hsemen $70-50+r.b. | Fountain $18-15
"STANDARD," 1105 Lawrence. Lon. 1227.

E. FISHER BKKPR.-BILLER $20-$22
BUSINESS MEN'S
Clearing House, 209 S. State-street.

HELP WANTED—MEN.

Employment Agencies.

GENERAL SUPT.-HEAVY

DUTY ENGINES	$8,000
PLANT SUPT., Small Parts	$6,000
CHIEF INSPECTOR, Gas Engines	$3,000 up
GENL. ASSEMBLY, Test Foreman	$3,000 up
JR. SALES ENGRS., M. E. Grads	$1,800 up
A1 SALES ENGR., Fans, Blowers	open
TIME STUDY ENGRS.—Expd.	$2,750
PROD. MFG. METHODS, Metal Stamp	$3,600
CHEMICAL ENGR., Mech. Exp.	$1,800 up
MAP DRAFTSMAN	$1,800
TOOL DESIGNER	$2,400
MECHANICAL ENGR., Yng., Exp.	$1,800 up

SALES DEPARTMENT.

JUNIOR SALES, 25 yrs. of age, 2 yrs. Sales exp., A1 Company	$100
SALES CORRES., 25-30, Natl. Organiz.	$135
SALES CORRES., Knowledge music	$150

CLERICAL DIVISION.

COMPTOMETER OPR., A1	$125
YOUNG STENO., Sales type., N. W.	$100
RATE CLERK, Age 23-30	$110
BOOKKEEPER TYPIST, South	$85 up
FAST ADD. MACH. OPR., 22-26	$70-$75
YOUNG TIME KEEPER, 20-26 Yrs.	$75
SHIPPING ROOM BOY, Loop	$65

RADIO SERV. MEN—OPEN.

PLATER AND HELPERS open
AUTO WRECKERS, North $28 up
HAND STRIPER, Auto or Furn. 75c
ROUTER, HAND, No set up 50c
ARMATURE WINDER, Steady open

Tool and Die	$1.50	Auto Painter	open
Cabinet Make	$1.00	Sprayer, Yng.	$17.60
Polish-Buffer	open	Body, Fender	Top
Lathe, Steady	open	Auto Mechanic	$50
Sheet Metal	$1.00	Gar. Floorman	$20
Car Washer	$15	Auto Pnt. Help	$18
Lubricator, lp.	$25	Sprayers	open

Bartender—C. Club, $75 RBT.

LOCKER RM. BOYS, Country Club $30 RBT
POT WASHER, Country Club $40 R. B.
BARTENDERS—BUS BOYS—WAITERS WEEK END, Country Club open
DISHWASHER, Country Club $40 R. B.
HOTEL COUPLE $60 and Apart.
10 FRY COOKS $75-$100 R. B.
LICENSED ENGINEER UNION SCALE
HOTEL CLERK, Age 50 $70
BOY, Dog Kennel $12 and Room

Preserve Cook	$25	Bell Boy	open
Soda Fountain	$20	Sandwich Man	$18
Rug Cleaner	$18	Houseman	$75-$60
Grill Man	$20	Carver	$22
Steam Table	$20	Porter	$14
Griddle Man	$20	Htl. Maint.	$75 Rm.
Dishwasher	$14	Elevator boy	$60

GROCERY-BAKERY HELP.

GROCERY CLERKS	$25		
2D CAKE BAKER	$20		
PRODUCE CLERK	$15		
Grocery Boy	$14	Delivery Boy	$10

A NATIONAL INSTITUTION

O'SHEA, 64 E. Jackson

SALES MGR., SHOE MFGR. LADIES AND men's shoes; a real oppor. Bonus + $6,000
4 INDUSTRIAL ENGRS., 30-40 yrs. $5,000
6 INDUSTRIAL ENGRS., 40-50 yrs. $5,000
INDUSTRIAL ENGR., "Bedaux Syst." $4,000
7 TIME STUDY ENGRS., 28-35 $3,600
DESIGNERS of all descriptions; to $4,000
ADDING MACHINE Operators, 23-28 $1,200
WAREHOUSE MGR., univ. acctg. exp. $2,600
BOYS, 18 yrs., Multigraph-Ditto $1,000
3 YOUNG ACCTS., 23-26 YRS. $1,500
2 EXP. COLLECTORS, Dept. Store $1,800
INDUSTRIAL SALES, 25-35 years $2,400
SALES-Mech. Engrs., to indust. $4,000
MECH. ENGR., 22-24 yrs.; trn. to sell $1,500
BUYERS, Dept. Store; piece goods ready-to-wear, draperies, curtains, etc.
READY TO WEAR BUYERS, specialty $6,000
SALES MGR., packing house exp. $3,000
STENO., train for sales, 30 yrs. $1,800

A. J. McCOY & ASSOC., INC.,

SUITE 1130. 140 S. DEARBORN.

AST. SALES MGR.	$50	JR. CLERK	
E. F. BKPR.	$100	AUDITOR [bank]	
SALES corr. [chem.]		Draftsman	$125-185
PUNCH PRESS	$40	POL. & BUF.	Open
TRANSF. winder	$25	SPRAYERS	45c
METAL spinner		MOLDERS	
TOOL & DIE	$1.20	HAND SCREW	75c
AUTO. SCREW	85c	PLATERS	60c
TORCH solderer	60c	FACTORY boys	$12
JR. MACHINIST	50c	BOYS, LR. trade	$10
MACHINISTS	95c	SHOP BOYS	$12

Pantry Man, Club, $100, R. B.

COUNTERMAN	$60	NITE COOK	$20
DISHWASHER	$12	BUS BOY	$12

FILIPINO HOUSEBOY $60, r., b.

MONARCH SYSTEM

166 W. WASHINGTON. 4TH FLOOR.

SPEC. FOOD SALES—RECENT EXP. CONtacting Ret. Groc. Chgo. A1 Co. $150
Spec. Groc. Sales, age 24-28, Chgo. $125
JR. SALES, UNIV. GRAD.
NAT'L ORG. WILL TRAIN YOUNG MAN, AGE, 25-28, SINGLE $110

JR. EXEC., UNIV. GRAD.

Age 21-23, Single, Live home $100
STENO., MFG. EXP., A1 CO. $110
Property Mgr., rent collector $110+

Elec. Motor Rep.	$23	Drug Packer	$18
Tool Grinder	80c	Auto Mech.	$30

HOTEL CLERK.

8 HRS., 6 DAYS, N. C. R. MACH. $90

Counterman	$18	Soda Man	$25

S-H-A-Y, 14 W. Washington

HISTORICAL DATA.

COMPILER; age 35-40; college grad.; broad exp. in Historical Data Compiling $250-300
SR. ACCNT., for internal. auditing $250
ASST. ESTATE MGR.; farm exp. $150
CREDIT MAN under 35 years $25
ACCT. and STATISTICIAN; branch house ex. pref. Harvard Bus. Schl. grad $250-300
MAILING DEPT. MGR., under 35 $30-$35
DRAFTSMAN; store fixtures $150
YOUNG ILL. C. P. A.; perm. staff $150

JUNIOR SALESMEN

Under 30 yrs. of age. Some univ. or college educ. To be trained for comb. sales and credit dept. work $125-$175 Mo.

Glader Corp., 110 S. Dearb'n.

PLANT SUPT.—PAPER BOX MFR. $3,000
Credit collect statistical research $150
Sales correspondent; good appear. $110
Rate clerk; trucking experience $120
2D COOKS, $140, R. B.

Carpet repair	$18	Fountain boy	$18
Tavern porter	$15	Tavern cook	$18
Dishwashers	$15	Club wait. $75 R.B.T.	
Bakery boy	$12	Bus boys	$12

MAJESTIC, 25 E. JACKSON,

10TH FLOOR, KIMBALL HALL.

5 YOUNG MEN—SOME MACHINE SHOP —EXP.—TO LEARN MACHINIST TRADE—

2 SOLDERERS		2 PUNCH PRESS	
MACHINIST	90c	HUSKY BOYS	$14
LATHE HAND	85c	BENCH MACH.	70c
SHOP BOYS	32c	HAND SCREW	65c
Reg. Pharmacist	$30	PORTER	$12, R. B.
BARTENDER	$100	DISHWASHER	$13
COUNTERMAN	$65	COOK'S HELPER	$15

LOCAL, 30 N. WELLS

Gas Sta. and Greaser, $25.

5 Colored Car Washers, Greaser $15-$20
7 Auto Mechanics, all cars $30-$40

Mech. Helper	$18	Sander-rubber	$18
Gas Station	$20	Truck mechanic	$30
Truck Painter	55c	Floormen	$18-$22

Chicago Garage Owners,

16 West Jackson. 2d Floor.

YNG. MAN, TIRE CHANGING EXP. $85

Mech. helper	$20	Auto mechanic	$35
Boys, gas station	$15	Auto greaser	$25
Garage floorman	$20	Auto paint help	$18

GENERAL AUTOMOTIVE,

37 W. JACKSON. ROOM 49.

MACHINIST—ALL AROUND.

Experienced on boring mill. Apply Employment Dept., 4000 S. Kedzie-avenue. C-R-A-N-E C-O.

STENOGRAPHER.

Railroad exp., sales personality, und. 30 $147

United, 209 S. State, 14th Fl.

PURCHASE RECORD CLK.—22-28 $25
Accts. Receivable-Payable Bkkpr. $20
Service Man—Mechan. inclin., 24-28 $80
UNIVERSAL PERSONNEL, 28 E. Jackson.

LATHE HAND 85c | DIE MAKERS $1
RADIO REPAIR 60c | BOY, FACTORY $10
TUTHILL, 184 W. WASHINGTON, 3D FLR.

FABRICATING DETAILERS, STRUCTURAL Architects indust. bldgs., store fronts. Amer. Assn. of Engrs., 8 S. Michigan.

MANY GOOD JOBS—SEE US TODAY. ADVANCE SERVICE, 1028 E. 63d-street.

2 YG. JR. CLERKS, W.S., NO EXP.; 2 FACT. boys, N.W. Cut Rate, 1727 N. McVicker.

CLEARING HSE. CLERKS—UND. 28, OPEN FINANCIAL PERSONNEL, 111 W. Jackson.

RETAIL SHOE SALESMEN—$110 & BONUS THE BAYNE AGENCY, 105 W. ADAMS.

POLISH BOY—H. S. GRAD., STORE, $16. Capitol Empl., 159 N. State, R. 1509.

HELP WANTED—MEN.

Employment Agencies.

COLLECTOR-CONTACT—WITH CAR $150
Tech. Grad. Draftsman. To advance.
10 Direct Sales. Draw. acc't and comm.
Jr. Bank Clerk, $100; Crew Mgr., car.

BOOK TRIMMER, $1.10 UP.

Sheridan Row Trimmer, steady job.
Envelope Die Cutter, steady 75c
Comp., Vertical Pressman, West $40

Foreman—Mach. Shop, $40.

FIREMAN—with engineer license, elderly $16
TOOL-DIE—Apprentice with 1 yr. exp. 45c

Stock, Auto Parts	$14	REFRIG. SERV.	$35
SPOT WELDER	40c	Die Setter	57c
Radio Service	$16	Plater	60c
Turret Lathe	90c	BORE MILL	90c
TOOL LATHE	85c	Spring Knotter	Open
Sprayer	50c	YNG. MACH.	50c
YNG. LATHE	40c	Tool-Die Junior	50c
Repair Machinist	75c	BENCH MACH.	75c
Wood Mach op.	65c	Cabinet Maker	65c
MACHINIST	80c	LATHE HAND	80c
Hsp. Dishwash.	$45 M.	White Porter	$12 M.

All Trades, 16 W. Jackson

JR. ACCT.—2 YRS.' PUBLIC EXP. $125
ELECTRICAL ENGINEER $250
TOOL AND DIE DESIGNERS $225
Draftsmen $200 | Jr. Draftsmen $95

PRINTERS, SEE WEAVER.

MILLER HI-SPEED PRESSMAN $30
2-3 LINOTYPE OPER.; NIGHTS $30
GORDON FEEDER; make ready; South $20
OFFSETT LAYOUT MAN; stripping, yng. $40
SEE MR. DELL, MR. BAKER.
3 PUNCH PRESS OPERS. 40c
DIE SETTERS; STEADY 60c
METAL CABINET CHECKERS 45c
Boys; So. Side; help in furniture store $15

Lathe hands	75c	Shop boys	30c
Bench hands	75c	Machinists	80c

Hotel, Restaurant Jobs.

HOTEL CLERKS; SEVERAL Open
WAITER; C. C.; 6 DAYS $65, Rm., Bd.

Bus boys	$12-$15	Fry cooks	$21-$23
S. O. cooks	$18-$22	Soda dispensers	$22

Cadillac, 14 E. Jackson

15TH FLOOR. PHONE WABASH 4800.

STENO.-GEN. OFFICE WORK, LOOP $90
Time study, out of city $200
Jr. clerk, neat penman, good at figures $65

Machinist, Millwright, 85c.

PAINT FACTORY MIXER, EXP., 50c.

Sprayer	60c	Lathe hand	85c
Squeegee	40c	Factory boys	$12

Kelly Miller Pressman, $30.

Gordon feeder	$16	2nd baker	$25
Baker's helper	$18	Grocery clerk	$20
Delivery boy	$12	Garage, nights	$20
Hand screw	75c	Marine welder	$1
Milling mach.	85c	Punch press	45c

Hotel public relations man $75, r. b.
Hotel night clerk, transcript exp. $120, m.
Bell boys, 140 to 160 lbs. $40

2 room waiters	$40	S. O. cook	$22
Hotel painter	$90	Houseman	$75, r.
Bar porter	$15	Carpet man	$80
Bus boy	$15	Dishwasher	$14

WABASH, 202 S. STATE

PLANT MGR.—PAPER BOX MFGR. $300
Licensed Sta. engineer $33
Grocery clerk, young man; oppor. $22
Lic. engineer, maintenance; young $25
Driver, stock auto accessories $18

Polisher, enamel	60c	Sawyer	75c
Punch press	45c	Packers	$18
Labor, factory	35c	Handscrew	60c
Hotel hseman	$70	Hamburger man	$18
Kitchen boy $35 R. B.		Soda fountain	$18

TRIANGLE, 25 E. JACKSON.

13TH FLOOR, KIMBALL HALL.

— — — RELIANCE, 32 N. STATE — — —
BOYS—Learn air cond. and refrig. $12.

Employment Service.

SALARIED POSITIONS — SEE OUR AD this column Sun., Wed. R. W. BIXBY, INC.

TRADE SCHOOLS—MEN.

WELDING

ELECTRIC ARC, OXY.-ACETYLENE. The demand is here. 4 weeks of intensive training will prepare you for a job. Payment to suit you. Greer College, 2027 South Wabash-avenue. Free Employment Service.

ONE WEEK FREE TRIAL— LEARN THE PRACTICAL WAY. TOOL AND DIE MACHINIST. AIR CONDITIONING REFRIGERATION. BODY AND FENDER AUTO MECHANICS. AUTOMATIC SCREW MACH.—DRAFTING. DIESEL—AVIATION—RADIO. Greer Shop Training, 2027 S. Wabash.

Shop Help in Demand.

LEARN

TOOL & DIE MAKING

MACHINIST TRADE.

AUTOMATIC SCREW MACHINES.

Get experienced on actual machine work; jobs open at good pay; employment help; start now; day, evening, low fee. Visit our shops or write for FREE illustrated book.

Allied Screw Machine Co.

[SCHOOL DIVISION]
609 W. Lake-st. Dept. T. Haymarket 1136.

— YOU CAN LEARN BARBERING AT —

MOLER'S

and work in the better loop shops. Moler's is the down town school that places you. Come from country or city and be placed. Day and evening classes. Call, phone, or write.

MOLER SYSTEM,

177 N. STATE-STREET. CENTRAL 6393.

AIR CONDITIONING

should excite the live wire who really wants an opportunity for steady employment and good pay. Interesting and easy to learn under R-A-C-I. Industry supervised method. Come and inspect our laboratory and shops—finest in America. Write or phone for admittance pass and "Vital Facts." Refrigeration and Air Conditioning Institute, 2152 Lawrence-avenue. Phone Longbeach 6100.

The March of Diesel Is On!

General Motors announce a new $1,500,000 Diesel plant. All major railroads now buying Diesel equipment. Investigate Diesel opportunities now. Learn more about the place you might occupy in this new field. Send today for free new booklet, "March of Diesel."

Hemphill Diesel Schools,

2022 Larrabee-st., Chicago. Ph. Lin. 3630.

AIR CONDITIONING

and refrigeration boom now on. Authorities state trained men urgently needed. Get free booklet, "The Air You Breathe." It may show you the way to a career in this big field. Investigate. Act now. THERMO AIR CONDITIONING INSTITUTE. Office, 1003 Builders Bldg., 228 N. La Salle-st., Chicago.

$105 TO $175 MONTH

Get a Government Job. Pleasant work Paid vacations. Men-women. Try next Chicago examinations. Common education usually sufficient. Experience or influence unnecessary. Full particulars, list jobs and sample coaching—FREE. Write today Franklin Institute, Dept. 116-K, Rochester, N. Y.

— LEARN MECHANICAL DENTISTRY — Earn $30-$100 Per Week. Short course. Easy to Learn. FREE Placement Bureau. Day-eves. Write—visit our Lab. National School Mechanical Dentistry. Dept. A-4, 10 W. Jackson-blvd.

MEN WANTED, 16-45

to prepare, days, evenings or at home, for SHOWCARD — SIGN — POSTER ART. Jobs waiting—Low cost—Easy terms. ACME STUDIOS, 24 W. Hubbard. Sup. 1755.

WILL TRAIN RELIABLE MEN IN SPARE time to service elec. refrigerators, air conditioning. For information phone Del. 5350 or write Utilities Inst., 404 N. Wells.

AIR CONDITIONING.

New jobs, new opportunities. Book free. CHICAGO TECH. [13A], 118 E. 26th-street.

MALE SECRETARIES IN GREAT DEMAND; 3-6 mo. Courses day or eve. Placement free. Century College, 105 W. Madison. Fra. 8478.

WINDOW DISPLAY, SHOWCARD WRITING Ray School 116 S Michigan-av. Chicago

LEARN AUTO MECHANIC—BODY FENDER Federal Auto Eng. 2040 Washington-blvd.

— WELDING—ACETYLENE ELECTRIC — T. & T. Welding. 663 Randolph.

U. S. GOV'T JOBS—FOR. EXAMINER PREP. you. A. R. Patterson, 77 W. Washington.

TRAVEL.

Buses.

FAST, FREQUENT, EXPRESS SERVICE. **N. Y., $12.50; Los Ang., $27.50**

Dallas, $12.50; Frisco, $29; Boston, $13.75. Above rates include free meals via

All American Bus Lines.

St. Louis, $4; Detroit, $3; Peoria, $2.25. **514 S. Wabash. Wab. 8300.**

— DETROIT, $3; ST. LOUIS, $4 — DE LUXE MOTOR STAGES. WAB. 3886. 746 S. Wabash. 6266 Stony. Fai. 9392.

Automobiles.

BOTH READERS AND ADVERTISERS ARE urged to exercise caution in arranging automobile transportation with other individuals. References should be exchanged and carefully investigated.

YOUNG MAN WANTS 2 PASS. DRIVE TO Black Hills, Yellowstone, and Colorado Springs. Stewart 7974.

WANT PASSENGERS TO CALIF.—SH. EXP. Exch. ref. R. Bohland, 4745 N. Luna-av.

CALIF.; DRIVE NEW CAR INDEPENDENTly. 5308 W. Madison. Mansfield 2455.

SEATTLE—1936 CHEV.; DRIVE AS YOUR own, share gas. SAUNDERS, Central 1078.

DRIVING LOS ANGELES SAT.; TAKE one, share. Charles Allen, Hotel Sherman.

DRESSMAKING—MILLINERY SCHOOLS

LEARN DRESS DESIGNING, DRESSMKG., pattern drafting, millinery or power mach. Free Booklet "T." Master College, 400 S. State.

DRESS DESIGN, PATTERN DRAFTING Millinery. Forest Academy, 209 S. State-st.

BOOKS AND MAGAZINES.

LA SALLE UNIV. BUSINESS MANAGEMT. course set of bks., compl. Drexel 6755.

HELP WANTED—WOMEN.

Stores and Offices.

BILLING CLERK—EXP. UNDERWOOD FANfold. $17. Address N S 293, Tribune.

BILLING STENO.—LIVE S. W. $18-$20. Give details. Address N H 593, Tribune.

BOOKKEEPER—KNOWLEDGE OF GENeral motors syst. Address N H 590, Tribune.

CLERK—EXPER. FOR BAKERY-DELIC. APply after 11 a. m. 5252 N. Damen.

COAT AND FUR SALESWOMEN — EXP.; gd. sal. Perm. Red Robin. 4033 W.Madison

FUR SALESLADY—WITH EXPERT KNOWLedge of fine furs for smart Michigan Ave. dept. State past connections, years of selling exp., sal. Must be prepared start immediately. Address N C 555, Tribune.

GIRL—DESIRING EXP. HOSIERY SHOP. Sm. pay while learning. 75 East Adams.

MILLINERY SALESLADY—EXPERIENCED. 1132 BRYN MAWR.

SEC. AND STATIST. REPORTS—UNI. ED. Live S. W. $25. Address N H 592, Tribune.

STENOGRAPHER—YOUNG LADY, EXPERIenced in timekeeping and office detail. Give experience, age, and salary. Address N H 450, Tribune.

STENOGRAPHER—RAPID, WITH SECREtarial exp. in letter composing. State age, exp. and salary expected. Only long exp. need reply. Address N E 267, Tribune.

STENOGRAPHER—MUST BE GOOD ON typing and billing. Write stating qualifications and experience. Address N H 588,Tribune

STENOGRAPHER—EXPD., WITH KNOWLedge of filing and billing. Powers & Co., 18 S. Throop-street.

STENO.—MUST HAVE SOME EXPER.; FInance pref. Apply 6310 Bdway. Fri., 9 a.m.

Professions and Trades.

BEAUTY HAIR STYLIST—OAK PK. GIRL preferred; exclusive shop; not less than 5 yrs.' exp.; very good salary and commission. Call Euclid 10389.

BEAUTY OPERATOR—EXP.; EXPERT FINger waver. Apply Carrah Beauty Shop, 2303 South 52d-avenue, Cicero.

BEAUTY SHOP MANAGER WITH LOOP exp. for high grade beauty shop in loop dept. store. Address N E 262, Tribune.

BEAUTY OPERATOR—A1; $16.50 GUARantee; 5 day week; also manicurist 7538 NORTH ASHLAND.

BEAUTY OPERATOR — ALL AROUND; steady position. Must be experienced; good salary. 1626 West Division-street.

BEAUTY OPER.—ALL AROUND; MUST BE good finger waver; short hours; steady; good salary. 1135 Bryn Mawr-avenue.

BEAUTY OPERATOR-MANICUR'T—STEADY work. 130 N. Oak Park-avenue, Oak Park.

BEAU. OPR. FOR 6846 STONY—HAIRCUTting; salary, comm. Apply 4648 Drexel.

BEAUTY OPRS. — ALL - AROUND EXPER.; stdy. Also pt. tm. 1627 Belmont. Buc.2469.

BEAUTY OPER.—COLORED; ALL AROUND; licensed. 4204 South Park way.

BEAUTY OPER.—EXP. FINGER WAVER, manicurist. Gd. sal. 51 W. Huron. Del.2280.

CHECKERS AND SORTERS ON FLAT WORK —Experienced. Toll Brothers Laundry, 1725 Augusta-blvd., near Ashland-av.

DESIGNER — LADIES' WASH DRESSES, $8.50-$22.50. Give full details. Address B A 42, Tribune.

EXAMINER—EXPD. ONLY TO INSPECT garments. Crystal Cleaners & Dyers, 2641 N. Halsted-street.

FANCY STITCHERS—EXPERIENCED ON women's shoes. Metropolitan Shoemakers, Inc., 2307 Archer-avenue.

FLOWER MAKERS — WOOD FIBER PREferred. Rm. 610, 223 W. Jackson-blvd.

HOME WORKERS—EXPD. TO EMBROIDER men's hose; $1 up per doz. Humb. 5367.

LAUNDRY CHECKERS AND MARKERS—Steady jobs; good pay. 5409 W. Lake-st.

LAUNDRY—BODY PRESS OPERS. SHIRT finishers; steady; good pay. 5409 W. Lake.

OFFICE NURSE—UNDER 30; MUST HAVE good appearance; give detailed description, salary expected and snapshot. Address N H 591, Tribune.

SEWING MACHINE OPERATORS — EXperienced; single and double needle; experienced on white duck coats, aprons and towels. 4131 E. Ravenswood.

SEWING MACHINE OPERATORS—25; EXperienced. Kingsbury. 2646 W. Taylor-st.

SHIRT FINISHER—EXP.; WHITE. ARGYLE LAUNDRY. 5416 N. Kedzie-av.

SHIRT FINISHERS—EXPER. ONLY. GOOD pay. Laundry 1230 S. Crawford-avenue.

SILK LAMP SHADE MAKERS—EXPERIenced only need apply; highest price work rates paid. REMBRANDT LAMP CORP. 259 E. Erie-street.

SILK LAMP SHADE MAKERS—EXP. [100]; highest prices. 3118 Roosevelt-rd., 2d floor.

SURGICAL SUPERVISOR—ALSO A NIGHT supervisor; must be graduates; capable; good salary. Call for interview Thurs. and Fri. between 11 a. m.-1 p. m., The Ramsay Hospital, 35 South Hoyne-avenue.

WRAPPER MACHINE OPER. AND GLUE wkr. Exp. only. Address N C 556, Tribune.

X-RAY TECHNICIAN—STATE TRAINING experience. Address N B 165, Tribune.

Household Help.

COUPLES — FOR ADVERTISMENTS FOR couples see separate subheading "Couples" immediately following this subclassification.

GEN. HSWK.—WH.; 1 CHILD; GOOD SAL. Stay. Phillips, 5440 Congress. Col. 4381.

GEN. HSWK.—25-35; CK., LT. LAUN.; SM. apt.; like chldr. Wel. 6286 aft. 10 a. m.

GEN. HSWK.—2 ADULTS. GO HOME. GOOD salary; references. Saginaw 8975.

GEN. HSWK.—COOK; WHT.; GO OR STAY; 3 adults. 6620 Justine. 2d. Hem. 1828.

GEN. HSWK.—YOUNG; NO LAUNDRY; $8-$10 wk. 6946 Bennett, Hyde Park 4451.

GIRL—GENL. HOUSEWORK; 2 SCHOOL children; own room; good pay. Langendorf, 5024 N. Albany-avenue. Keystone 6868.

GIRL—WHITE, 20 TO 25, 2 SMALL CHILdren; no laundry; stay nights. $10 to $12. Lakeview 8860.

GIRL — WHITE, EXPER.; GEN. HSWK.; must be excellent cook; refs.; home nights if desired; good wages. 3216 Lake Park-av.

GIRL—HOUSEWORK, CARE OF CHILDREN. Stay. Longbeach 9664.

GIRL — GEN. HSWK.; NO WASH. 729 Washington-avenue, Wilmette. Phone 45.

GIRL—EXPER. FOR GEN. HSWK. AND cooking; stay. Own room. Keystone 6800.

GIRL — WH. RESPONSIBLE; LT HSWK., assist 2 children; stay. Grovehill 3627.

GIRL—GEN. HSWK. EXP.; GD. SAL., R., BA. 4 adults. 1345 Madison Pk., 1st, nr. 51st.

GIRL—WHITE. GEN. HSWK. CHILD. NO cooking; own rm. Longbeach 1400, Apt. 718

GIRL—WH. 25. HSWK. STAY. COOK. NO laun. 3 adults. $10. Republic 1012.

GIRL—WH.; 22-35; HSWK.; CARE BOY, 5. Sub. Stay. $7. Address N C 597, Tribune.

GIRL OR WOMAN—WH., HSWK.; NO LDY. Pleas. home; stay; good pay. Briar. 6579.

GIRL—WHT., EXP. GOOD COOK; REFS.; stay; good wages. Delaware 3400.

GIRL—WHITE; LIGHT WORK; GO NIGHTS; Apt. 410. Mansfield 0600.

GIRL—WH.; GEN. HSWK.; NO LDRY.; OWN rm. and bath; good salary. Reg. 1027.

HSKPR.—PERM. MOTHERLESS SUBURB home; infant and boy 6. Give age, relig., family connections, education, financial status, wages, references, experience and work will do. Address C 224, Tribune.

HSKPR.—CARE CHILD, 4; WIDOW PREF.; refs.; gd. home; col. fam.; $5. Eng. 9165.

HSWK.—WH. 2 ADULTS. STAY. CALL 8-9 p. m., Norris, 6155 Eberhart-avenue.

HSKPR.—WH., 30-40, FOR MOTHERLESS home in exchg. for a home. 3923 N. Neva.

MAID — PLAIN COOK; REFINED, RELI.; exp.; col.; excel. ref.; $12. Canal 7267.

NURSEMD.—WH., YNG.; NO HSWK., NO ck. $5. Gd. hm. Klein. 5129 Drexel. Fai.7278.

WOMAN—WH., 25-35 YRS. FULL CHARGE. Good cook. Own rm. Adults. Buck. 0511.

WOMAN—MIDDLE AGED, STRONG. CARE for invalid man. Lt. cooking. Pla. 6291.

THE TRIBUNE OFFERS SPECIAL LOW rates to persons advertising for positions. For further information stop at the Want Ad Office, Madison and Dearborn-streets, or in the lobby of Tribune Tower.

Clubs, Hotels, and Restaurants.

CASHIER AND MULTIGRAPH OPERATOR —No Sunday work. 28 N. Dearborn.

FOUNTAIN AND LUNCHEONETTE GIRL—Experienced. 722 S. Dearborn.

GIRLS — SMALL, NEAT, WHOLESOME; with or without experience; also head waitresses, for second "Hitching Post." Apply 11 a. m. to 5 p. m. 1342 E. 53d-street.

NIGHT CLERK—6 HOURS. HOTEL APTS. Must have steno. exp. Call at Charlotte Apts., 5722 Winthrop. See Mgr.

SODA GIRL — EXPD. FOUNTAIN-LUNCHeonette. 1036 N. Dearborn. Del. 1400.

TWO WAITRESSES—NO EXP. NEC.; SML. town nr. Chi. Rm., bd., ldry. Div. 1897.

WAITRESSES—FOR LARGE DINING ROOM. Experienced in tearoom or large restaurant. Lunch hour. Only 5 days per week. No Saturdays or Sundays. Age 20 to 30. Apply Employment Department.

Montgomery Ward & Co.,

619 W. CHICAGO-AVENUE.

WAITRESSES WANTED—APPLY 1000 W. Taylor-st. Canal 9639.

WAITRESS—FAST, EXPERIENCED. APPLY at 754 N. State-street.

WAITRESS—EXPERIENCED. Purity Restaurant, 332 South Halsted-st.

WAITRESS, EXPER. YOUNG, MARRIED, short hours. 227 W. Jackson-boulevard.

WAITRESSES—EXP'D. STEADY WORK. 6 days week. 1003 E. 82d-st. Stewart 1099.

WAITRESSES FOR LUNCHEONETTE—2; exp.; $15 wkly; apply 1825 Montrose-av.

WAITRESSES—EXPERIENCED. Apply 4226 Irving Park-boulevard.

WAITRESS—NO SUNDAYS. APPLY 422 RUSH-STREET.

Saleswomen.

CHRISTMAS CARDS — SAMPLES ON APproval. Comm. Address N C 170, Tribune.

LADY—OVER 30; LADIES' WEAR DEPT.; $18 sal., bonus and commission. Also part time worker. 316 S. Wabash. 5th floor.

WOMAN—OVER 30, AVG. FIGURE, APPAR. lib. per cent, expenses; no exp. nec.; splendid future. Address N G 131, Tribune.

HELP WANTED—WOMEN.

Saleswomen.

MOST UNUSUAL

opportunity for lady 28-45; no experience necessary; good percentage profit; a sure job with sure pay; hours 9-4, half day Saturday; full co-operation; old established, successful stogret corp. Address N E 578, Tribune.

— — 25 WOMEN AT ONCE — —

To sell sensational cosmetic novelty; new on market; newspapers recommend it in special writeups; commission. Call between 2 and 4 p. m., at 3315 Armitage. Alb. 1323.

SOLICITORS — FOR HOUSEHOLD APPLIances. Neat appearing; daily expense and commissions. Standard Utilities, Inc., 201 N. Sa Lalle-street.

CHRISTIAN WOM.—RELIG. ED. WK. GUAR. income; comm. Address N G 132, Tribune.

Nurses' Registries.

— — — — — SCHOOL NURSE — — — — —

Registered nurse with Public Health training course; out of town; $1,900 and car furnished; 1 month's vacation; employer in city Friday for personal interviews.

ZINSER PERSONNEL SERVICE.
140 S. Dearborn-street. Room 1548.

Miscellaneous.

TO PERSONALLY SOLICIT PROSPECTIVE residents. High class clientele for north side hotel. Applicant must be of excellent appearance, cultured, and genteel. Give full details or application cannot be considered. ADDRESS N H 562, TRIBUNE.

WOMEN—OPEN A DRESS AND HOSIERY shop in your home. Goods on consignment. Liberal percentage. No money needed. Mrs. Wright, 227 West Washington.

EXPERIENCED TAP AND BALLET DANCing teacher. Box 405, Dayton, O.

Employment Agencies.

Steno.-Dicta.-S. W.........$120

STENO.-DICTAPHONE—Michigan-av....$115
STENO.—Automobile Exp. South..........$90
BOOKKEEPER—Light Steno.; 24-27......$90
DICTAPHONE-TYPIST—LOOP..............$90
SWITCHBOARD-TYPIST—Loop..............$85
STENO.-DICTAPHONE OPR..................$85
LEGAL STENOGRAPHER.......................$85
STENOGRAPHER—SOUTH......................$85
STENO.-KEY SWBD. OPR......................$85
ASST. BOOKKEEPER-Typist—North.......$80
F. C. BOOKKEEPER—Age 20-24...........$80
STENOGRAPHER—Attractive; loop.......$80
RAPID TYPIST—Southwest..................$75
STENOGRAPHER—Finance Exp. South..$75
BOOKKEEPER-CASHIER—LOOP.............$65
STENO.—2 yrs.' exp. Attractive.........$65

Working Hskpr., $35, Apart.

SWEDISH BAKER—Country Club.........$20
BOHEMIAN GROCERY SALES.............$16
BAKERY SALES—Short hours.............$10
26 GIRL—MUST SING..........................$18
HOTEL CLEANING WOMEN..................$15
COUNTRY CLUB WAITRESS..$10, R., B., L.
COUNTER GIRL—No experience..........$10
Hskpr., Domestic..$15 | Hotel Maids.......$60
Cashier—Loop......$16 | Assembler..........$17
Grill Girl..........$14 | Armature Wind..$20
S. O. Cook.........$20 | Packer...............$12

A NATIONAL INSTITUTION.
O'SHEA, 64 E. Jackson

2 SECRETARIES, $110.

FULL CHGE. BOOKKEEPER, TYPIST. Open
Burr. biller.....$18 | Dictaphone.........$18
Steno., lt. bkpg.$110 | 4 typists.....$16-$18
Steno.............$18 | Bookkeeper..........$18

PUNCH PRESS OPERS., $17.

GIRLS—SEW LABELS........................$11-$15
SPRAYER ON BOOKS OR CARDS.......$16
Solderers..........$17 | Wirers..................$17
Assemblers........$16 | Bakery sales.........$12
GIRL—EXP. CLEANING LEATHER.........$13

GIRLS—NO EXP., $8-$12.

COOK—GERMAN OR HUNGARIAN..........$18
FOOD CHECKER, TALL.................$14, meals
26 GIRL—Blonde.........................$15, com.
HOSTESS...............$14 | COUNTER.........$14
Hotel maids..$50-60 | Waitresses......$10-$12

Cadillac, 14 E. Jackson
15TH FLOOR. PHONE WABASH 4800.

MARCHANT OPER. AND TYPIST...........$100
ADDING MACHINE OPERATOR..$80-$100
COMPTOMETER OPER. Extreme south...$23
COMPTOMETER OPER. Southwest...$22.50
ELLIOTT-FISHER OPERATOR.................$25
ELLIOTT-FISHER BILLER......................$85
P. B. X. OPER. AND TYPIST.................$70
LEGAL STENOGRAPHER: Loop..........$105
STENOGRAPHER: Southwest Side.........$90
STENO.: considerable detail work.......$90
COMB. STENO.-DICTAPHONE OPER......$85
STENO.: newspaper experience..........$85
FULL CHGE. BKKPR.: south side.........$85
POLICY WRITER; casualty; Gentile......Open
FILE CLERK and SWITCHBD. OPER.......$19
TYPIST-SWITCHBD.; traffic exp..........$18
2 FULL CHARGE BKPRS.; loop; west....$85
Glader Corp., 110 S. Dearb'n.

DAVIS PERSONNEL

Steno., must have investment house exp. and opr. teltype; age 23-29..........$100
Steno.: must have lumber co. exp........$110
Typist, Prot., age 22-25; Loop; single..$1[illegible]
Elliott-Fisher Biller, age 21-28............$85
Temp. Steno. [or dictaphone Opr.] This job in Clearing Dist., 1 month.........$20
Typist, age 19-22. Learn policy writing with this firm. They will teach..........$70
Suite 1206. 7 S. Dearborn.

DICTAPHONE OPR., LA SALLE-ST..$22.50
KEYSWBD.-TYPIST, pref. traf. exp......$20
STENO.-OFFICE DETAIL, S. W...........$22
STENO.-ASST. BKKPR........................$20
STENO., Loop, attractive...................$85
ASST. BKKPR.-TYPIST........................$18
STENO., Young, some experience.......$18
SWITCHBOARD OPR.-FILE CLERK.........$15
COMPTOMETER OPR., South Side..$20-$25
CRAIG AGENCY,
209 S. STATE-ST. ROOM 708.

PLACEMENT CLERK-EXP.

HOTEL-RESTAURANT DESK.
SWITCHBOARD-TYPIST-RECEPTIONIST —
Must be attractive; loop..................$15
Steno.—Good at detail; loop...............$22
Wood sander..........$12 | Power machine..48c
Air brush spray....$16 | Punch press......45c
CASHIER—BOHEMIAN OR POLISH.........$15
Fountain girl.......$16 | Bakery sales.......$15
WABASH, 202 S. STATE

ZINSER PERSONNEL SERVICE—
Stenographer; economics; major.
Stenographer; south or southwest.
Asst. bookkeeper; light stenography.
Stenographer; engineering dictation.
Full charge bookkeeper; small office.
Steno.; university training; out of town.
Elliott Fisher bookkeeper; North Side.
Switchboard operator; some night work, W.S.
140 S. Dearborn-street. Room 1548.

— — ELLIOTT FISHER BKKPR. $110 — —
Bkpr., Full Ch.$110 Steno., Biller......$85
ACCTS. REC. BKPR., TYPIST..........$100
BKKPR., ACCT. REC., LITE STENO....$100
Steno., Secy., Ins. exp., Good Future......$95
Demonstrator......$15 | Punch Press.......40c
Hostess, Hotel Dining Room.........$80, R. B.
Hotel Maid..........$60 | Soda Girls....$14-$16
S-H-A-Y, 14 W. Washington

3 STENOS. $75-$100 | BKPR. SM. ST. $75
Counter Girl—Neat: $16. meals.
5 Pch. Pr. [heavy].45 | Small Girls.........$12
Power Mach.......$15 | Factory Girls.......$10
Radio Solderers, Some Exp., $18.
Coil Finisher.......40 | Packers...............$10
MONARCH SYSTEM
166 W. WASHINGTON. 4TH FLOOR.

JR. BANK CLERK.$90 | TYPIST-BKPR.......$85
Steno.-Bkkpr......$90 | Sales Contact..$15 +
10 RADIO WIRERS, 35c.

Locker Room, Country Club..............$50 M.
Hospital Diet Kitchen Girls......$32.50, R., B.
Bakery Clerk..$10 M. | Inst. 2d Ck..$45,R.,B.
All Trades, 16 West Jackson.

STENO., COLLECTION CORRESP......$22.50
Dictaph., Loop..$22 | Steno., key, P.B.X.$18
HSKPER., BACHELOR'S HOME..$52 rm. bd.
WHITE, & COL. HOTEL MAIDS....$45-$60
Fountain girls....$17 | Cooks.........$15, r. b.
Waitress.......$60 r. b. | Waitress..............$15
NORTH SIDE CONSOLIDATED.
1001 LELAND-AVENUE.

Underwood Bkpr., Lp., $100.

N. C. R.-Ellis Posting Mach. Opr.........$100
Elliott-Fisher Bkpr., lp., single..........$100
Ediphone Opr., relief swbd.-typist, lp., yg.
Junior Steno., gd. at figures, near lp....$65
Compt. Opr., near N. S., young............$80
MOLENE PERSONNEL. 105 W. ADAMS.

DICTAPH. OPERS., 2-3 YRS.' EXP., $85-$100; KEY PUNCH opers., expd., $75-$85; ELLIOTT FISHER biller, $75-$90; BURROUGHS bkpr., $100; STENO.-Sectys., $75-$130.
OCCUPATIONAL.
20 WEST JACKSON. ROOM 1409.

STENOG...........$18 | INEXP. FACT'Y..$11
Soldering...........$14 | Col. 2d cook........$15
Wring.................$14 | Lunch cook..........$18
Kitchen helper....$14 | Col. maids...........$40
Waitresses........$14 | Hotel maids..........$50
BUSCH AGENCY. 184 W. WASHINGTON.

COMPTOMETER OPR., $80.

DICTAPHONE OPERS., WEST.................$80
DRESS SALES; TYPIST EXP................$15
HOTEL, RESTAURANT, DOMESTIC.
NORTHSIDE COMMERCIAL, 4750 Sheridan.

STENOGRAPHER, BILLER......................$90
Single Needle Power Machine Operator. 40c
Solderers. Wirers.
Punch Press Operator. Bindery Girls.
LOOP, 36 S. STATE, R. 1309.

Corboy-Calvin, 20 W. Jackson

ELLIOTT-FISHER BILLER, EXPD., LOOP
Many hi. grade legal-commercial positions.

N. C. R. POSTING MACH. OPR.............$85
COMPT. OPR.-TYPIST, 6 mo. exp.........$70
STENOS. 2-3 yrs.' exp................$65-$100
HAHN-MARTIN. 7 S. DEARBORN-ST.

— — CREDIT COLLECTION CORRESP. — —
Comptometer. Typist-swbd.
Steno.-dictaphone. Asst. bkpr.
RELIANCE [Miss Young]. 32 N. STATE

STENO.-CLERK—N. W. SIDE.................$80
COMPTOMETER OPERATORS.....$70-$90
THE BAYNE AGENCY. 105 W. ADAMS.

LEGAL STENOGS.—TEMPORARY-PERMAN
STENOGS., REAL EST. MTG. EXP. PROT
TANNER PERSONNEL. 209 S. La Salle-st

RADIO WIRERS, 40C; LABELERS, $15; radio solderers, 40c; hosp. din. rm., $40, r., b.
MORRELL AGENCY. 306 W. MADISON.

HSKPR. ....$50+APT. WHI. MAIDS..$55-$60
Swbd. Opr.............$65 Bakery Sales.......$14
"STANDARD." 1105 Lawrence. Lon. 1227.

— — — — STORE CLERK, $15 — — — —
S. S. CONSOLIDATED. 1105 E. 63d-st.

BURR. BKPG. OPS.; BANK EXP...$65-$110
FINANCIAL PERSONNEL. 111 W. Jackson

SECRETARY—WONDERFUL OPP'TY OPEN. Capitol Emp. Serv., R. 1509, 159 N. State.

HAROLD TEEN—EN GARDE

HELP WANTED—WOMEN.

Employment Agencies.

2 TYPISTS, FILE CLERKS, KEY SWBD. $78
STENO., COLLECT. AGCY., EXP. COR. $87
STENO.-SECY., MICH.-AV. 22-26 YRS. $90
3 EXPER. TYPISTS, 21-24 YRS..$65-$70
ELLIOTT FISHER BKPR., 24-32 YRS..$110
STENO., beginner; some college..........$70
Receptionist, 22-24 yrs.; small brun.....$100
TYPIST-CLERK; 21-24 yrs.; some univ. $85
Exp. Adding Mach. Opr., 22-30 yrs.........$85
YOUNG WOMAN BUYERS and Managers Drapery-Interior decorating depts. of high grade store in Wisconsin city.
BUYERS; millinery and rdy. to wear..$5,000
SUITE 1130. 140 S. DEARBORN.
A. J. McCOY & ASSOC., INC.,

HOSTESS, $125; SWEDISH COOK, $13; maid, girls' club, $12.50. Elite, 57 E. Oak.

TRADE SCHOOLS—WOMEN.

BURNHAM'S

[FOR 66 YEARS THE WORLD'S LARGEST BEAUTY SCHOOL.] WILL ENABLE YOU TO EARN MORE.

Positions Waiting

See for yourself why more girls enroll in Burnham's than in any other beauty school.

DAY OR EVENING CLASSES.
Pay for most of your tuition after graduation. Open every day and on Monday, Wednesday and Friday evenings until 9 p. m.

E. BURNHAM
SCHOOL OF BEAUTY CULTURE.
138 N. STATE-STREET. RANDOLPH 3355.

COMPTOMETRY.

Get the best! 8 wk. course, incl. TYPING. Individual instruction. Day or evening. Actual exp.; prompt placement. Catalog.

Secretarial-Shorthand.

Gregg, Munson, Pitman. 3-6 mo. courses. Individual instr. Only school which includes Dictaphone and Switchboard in Stenographic Course. Placement Free. Catalog.

Switchboard-Typing.

Most complete Switchboard training in America. All five boards. Actual calls. Typing included. Comparison invited. Day or eves. Century College, 105 W. Madison. Fra. 8478.

LEARN BEAUTY CULTURE.

WORLD'S LARGEST BEAUTY SCHOOLS IN YOUR NEIGHBORHOOD
RECEIVE MORE FOR LESS MONEY.
VISIT AND COMPARE
SELAN'S SCHOOLS
DAY AND EVENING CLASSES.
Write for beautiful 240 page booklet.
SOUTH—6404 S. HALSTED-STREET. NORMAL 2500.
NORTH—2744 MILWAUKEE-AVENUE. SPAULDING 6616.

HEIM BEAUTY SCHOOLS.
COMPLETE COURSES
$65 $2 DOWN
Convenient Terms Can Be Arranged.
FREE UNIFORM AND MARCEL KIT
DAY AND EVENING CLASSES.
DOWNTOWN SCHOOL, 6 E. LAKE-ST.
SOUTH SIDE SCHOOL, 936 W. 63D-ST.
GARY, IND., 479 BROADWAY.
[Rate slightly higher in Gary.]

MARINELLO

PREPARATIONS APPROVED BY GOOD HOUSEKEEPING INSTITUTE.
Everyday throughout the United States thousands of MARINELLO graduates are earning large incomes. MARINELLO graduates receive recognition, prestige and position preference. New easy Pay-As-You Learn Plan. Free Employment Service for life. Positions are plentiful for MARINELLO graduates. Day or Evening Classes now forming. Visit our School or write for Booklet and set of MARINELLO class photographs. National School of Cosmeticians, Inc., T-432.

MARINELLO

CHICAGO, LONDON, NEW YORK, PARIS. World's Largest System of Beauty Culture.
108 N. State-st. State 5057.

ANY WOMAN CAN LEARN BEAUTY CULTURE AT MOLER'S

and work in most any State-street shop. MOLER'S is the down town school that places you. At Moler's you can always find the kind of a course that will fit your circumstances. Day and every evening classes. Call, phone, or write.

MOLER SYSTEM
177 N. State-st. CEN. 6393.
ADJOINING CHICAGO THEATER.

ATTRACTIVE GIRLS.

Excellent opportunity for those who can qualify for fashion modeling. Size 14-18. Small tuition fee. Free placement service. Apply at studio at once or mail coupon.

NAME ....

ADDRESS ....

VERA JANE STUDIO,
64 East Jackson-boulevard. Wabash 9332.

— — CHICAGO BUSINESS COLLEGE — —
GREGG—MUNSON—PITMAN — BOOKKPG.
SPEEDWRITING [100 words min. in 8-10 weeks]. Free demonstration daily. Cashiering, PBX live hotel switchboards, $2. Comptometry, Typing. FREE placing. Visit this happy 25 rm. schl. 190 N. State. Fra. 4122.

SCHOOL FOR MODELS.

Wonderful opportunities all sizes in style shows, shoppes, salons and photo posing. Free placement service. Day or eve. class.
MALLON FRIEL STUDIOS.
32 W. Randolph, 5th fl. Dea. 3106.

— — BE A TRAINED DENTAL NURSE — — 3 mo. course—easy to learn. Free Placement; day, eve. Write for appt. Give phone. NATIONAL SCHOOL DENTAL NURSING Dept. A-2, 10 W. Jackson-boulevard.

AMERICAN SCHOOL OF BEAUTY CULTURE will train you best. Live models. Easy terms. Low tuition fees. Day or evenings. 159 N. State-st., 8th fl. Central 5446.

TO A FEW INEXPERIENCED BUT RELIable women who call at once, mgr. of hotel will train for dignified hotel positions. HOTEL EXTENSION DIV., 203 N. Wabash.

DENTAL NURSING PAYS—LEARN QUICKly—Free placing. Day, eve. Write CHGO. SCHL. DENTAL ASSTS., Dept.TD, 64 E. Lake.

— COMPL. COURSE INCL. TOOLS, $75 — Nina Parker School of Beauty Culture, 14 W. WASHINGTON. FRA. 2961

THE COLLEGE OF SWEDISH MASSAGE. Train under doctors. Preferred positions. 1603 WARREN-BLVD. SEELEY 6940.

APT. MGR. HOTEL HSKPR. CLERKS, ETC. Train for position. Free placements. Nat. Apt. House and Hotel School, 32 N. State.

BEST TRAINING AT LOWEST COST Chicago Academy of Beauty Culture. 37 SOUTH WABASH. STATE 4421

HOTELS CALL FOR TRAINED WOMEN Good pay. Learn at home. Write Lewis Hotel Training Schools, Desk 749, Washington, D. C.

7 DAY SWITCHBOARD PLACEMENT SERV. Also eves. Visit today only school 4 boards. Field's Annex Schl. 24 N. Wabash. Cen. 6647

CHICAGO HAIRDRESSING ACADEMY— Best Training in Chicago. 64 W. Randolph-street. State 5861.

HALE SCHOOL OF BEAUTY CULTURE. "For those who want the best in training." 162 N. State-street. Central 5007.

DE LEE UNIV. OF BEAUTY CULTURE 30 W. WASHINGTON CEN. 8225

BUSINESS PERSONALS.

CROQ. PERMANENT, SHAMPOO, SET, rinse; guaranteed; $1. Inecto hair dye, $1.50 complete; free marcel wave. HEIM Loop, 6 E. Lake. Also South, 963 W. 63d-st.

FREE MARCEL OR F. W. DAILY AND Mon., Wed., Fri. eve. Free haircut daily, Fri. eve. Free manicure daily, Wed. eve. Exp. supervision. 140 N. State-st., 5th floor.

— — — — PLAY GOLF — — — —
"OUR COUNTRY CLUB."
2 miles north of Antioch, Ill., lounge, bar, dining room. Write, see or call Sheld. 1211.

$3 STEAM OIL PUSH UP PERM..........$1 Free trim set. Ruth's, 202 S. State. Web.4231.

HAIR DYE, $1.50. PERM WAVE, $1. NINA PARKER, 14 W. WASHINGTON.

MALT MILK, 14C; PIE-A-LA-MODE, 10C; Wtrmelon., 10c. Madison Cafet., 212 W. Mad.

TO RENT—ROOMS—CENTRAL.

— — — — YOUR SUMMER HOME — — — —
Modern 24 stories. Near loop, lake, park. Cooled restaurants; pool; athletic privileges. Transients, permanents.
LAWSON Y. M. C. A.
30 W. Chicago-av. [800 North]. Whi. 6211.

SINGLE ROOMS—WITH PR. BATH, $7 UP. HOTEL DALTON, 1234 S. WABASH.

TO RENT—ROOMS—SOUTH.

BLACKSTONE 5519. DOR. 4100.
UNIVERSITY HOTEL.
100 ROOMS, 100 BATHS. NR. I. C. EXP. $7 wkly. up; daily $2 single, $2.50 dble.

HYDE PARK-BLVD., 5488—HOTEL CECIL. Rms. $5 wk.; shwrs., I. C., bus, park, lake.

INGLESIDE, S., 6216, 2D APT.—LIGHT airy rms., run. wtr., kitch. priv.; all trans.

KENWOOD, 6433—ATTR. R., 3 WINDOWS, for 1-2; $4-$6; kit. priv.; nr. lk., I. C. "L."

KIMBARK, 6628—WELL FURN. FRT. RM., run. wat. Pri. pch.; also lgt. hskpg. rms.

NORMAL-BLVD., 6400—ENGLEWOOD 3700 NORWOOD HOTEL.
New double inador bed; adjoining baths, all trans. Cafe. $6 week up. Also kit. apts.

WOODLAWN, 6206, 2D—LOV. OUTSIDE R., priv. home; outlook 62d; all trans.

65TH-PL., 1449 E.—NICELY FURN. RMS.; sgl. and dble.; all trans.; $2-$3.

Hotel Rooms.

$6 Wk.-Room with Private

bath—You'll enjoy these comfortable, light, airy front rooms—Unexcelled service. All forms of transportation at door.
PARKLAND HOTEL.
1550 East 63d-street—at Jackson Park.

$6.50 Wkly., $1.50 Daily Up.

350 new beau. furn. rms. and bath; comp. hotel service, cafe, garage, theater, shops. U. of C.; 10 min. to loop; all transportation.
MIRA-MAR HOTEL.
6220 WOODLAWN-AVENUE. PLAZA 1100.

TO RENT—ROOMS—NORTH.

ASTOR, N., 1216—NEWLY DEC. QUIET, comf.; ideal for bus. people. 1 blk. lake.

— — BARRY-BROADWAY HOTEL — —
$5 a week and up.
3020 Broadway. Bittersweet 1600.

CEDAR-ST., E., 61—CANTERBURY HOUSE. Single, dbl., $6-$12. Dorm. for girls, $3.

CLARK, N., 2026. MOHAWK 3460.
NEW BLDG. COOL ROOF GARDEN.
HOTEL CLAYTON.
At doorway of Lincoln Pk. 300 mod. rms.
$6.00—PER WEEK—$6.00
Free fans, radio. Beautyrest beds. Nr. Loop.

CLARK, N., 3469—2 LGE. SLP. RMS. SGL or dble. Priv. home. Wel. 0783.

CLIFTON, 4449—NEAR WILSON L; SGL. sleeping room. $3.50 week.

CORNELIA, 625 — COOL, UNUSUAL RM.; large closet; reasonable. Lake View 0400.

DEARBORN, NORTH, 1447—NEWLY FURN. outside rooms; private baths; hotel service.

DELAWARE-PL., EAST — DOUBLE AND single rooms. Meals if desired. Del. 8624.

KENMORE-AV., 5742 — LARGE, NEWLY furnished front room, porch. Blk. lake; all trans.; Gentiles. See to appreciate.

LELAND, 922—1, 2, 3 RM. APTS., WITH pri. bath; elec. refrig.; all trans.; reas.

MAGNOLIA-AV., 4422 — NICELY FURN. rms.; ex. tran.; nr. beach, Wilson L; reas.

NORTH STATE PARKWAY, 1313—NEWLY furnished colonial maple rm. suitable for 1-2-3 persons; 1 studio, 16x24, unfurn.; 1 basement rm. Open for inspection.

PINEWOOD HOTEL, 2744 PINE GROVE— Diversey at Lincoln Pk. Newly dec. nicely furn. rooms. Priv. bath or shwr. $5-$7.

ROCKWELL, 4734—LG. FRT., QUIET; ADJ. bath; 1-2 men. Brd. opt. Blk. L. Rav. 4586.

SHERIDAN, 4518—LGE., LIGHT, AIRY R. run. water; all trans; home atmos. $4.

NEAR LOOP, LAKE, LINCOLN PARK — Newly decorated, comfortable rooms, complete, careful service. Best trans.; L or surface. Free parking. Most reasonable rates.
NORTH-AV. Y. M. C. A.
1508 N. Larrabee-street. Lincoln 2633.

LOVELY OUTSIDE RM., 2 WINDOWS, 3 blks. Loyola L; $4.50. Briargate 5784.

100 ROOMS WITH BATH—$6 PER WEEK. Hotel Frances, 5054 Winthrop. Lon. 8933.

BEAU. LGE. RM., ADJ. BATH, LGE. CLOSet, nr. lake, ex. tr. Pr. fam. $5. Edg. 5494.

Hotel Rooms.

— — — — — $5 PER WEEK — — — — —
Beautiful new rooms. Bath and showers. Compete hotel service. A-1 transportation.
STRATFORD HOTEL, 4131 Sheridan-road.

TO RENT—ROOMS—NORTHWEST.

MOZART, N., 4252—NICE, COZY RM. PRI. fam. Brkfst. opt. Reas. Key. 4504.

SO CONVENIENT!

Near the loop; modern rooms; reasonable rates; good food; club privileges. Y. M. C. A., 1621 Division-st. Brun. 4380.

12 MINUTES TO LOOP VIA N. W. R. R., car and bus—Swim, gym, tennis, sun roof, air cond. cafeteria; near forest preserve, golf and bridle path. Irving Park Y.M.C.A., 4251 Irving Park-blvd. Pensacola 1070.

TO RENT—ROOMS—WEST.

MONROE 4900—2D. FL., 2 LGE., BRIGHT airy rms. Excel. trans. Este. 2502.

SACRAMENTO, S., 314—MOD. SLPG. RM.; maid serv. For 1 or 2; ex. trans. Van. 0888.

$4 TO $5 WEEKLY.

Newly decorated single rms. 24 hour service. Tennis, swimming, etc. 15 min. loop.
SEARS-ROEBUCK Y. M. C. A.,
820 S. KEDZIE-AV. NEvada 3800.

TO RENT—ROOMS—SUBURBAN.

2 BEAU. CONNECTING RMS., 2 CLOTHES closets, bath, garage, brkfst., 2 jumps to golf. 2 or 3 men. Transp. 3½ blocks. Evanston. Address N B 584, Tribune.

TO RENT—HOUSEKEEPING ROOMS.

South Side.

BLACKSTONE, 4920—DESIRABLE 3 RM. apt. Also 1 rm. kit. I. C., surf., lake.

ELLIS, 6144—3 FRT. RMS. SCR. PCH.; well furn.; elec. refr. All trans. Adults.

ELLIS, 5332—CLEAN, LGE. 1 RM., FREE gas, lt., lin., $4; des. hm., bus. peo.; slp. rs.

HYDE PARK, NR. 56TH—ATTR. 3 R. APT.; liv. rm., 2 bedrms., pri. bath; $8. Mid. 3594.

INGLESIDE, 6140—OFFERS A REAL HOME, new. furn., 1-2 r. kit., $5 up. Pla. 4237.

INGLESIDE, 6334—1 RM. KIT., CLEAN, well furn., suit. 1-2, $5.50 up. All trans.

KENWOOD, 6117-19—COOL 2 RMS., NEW dec.; free parking; refr.; I. C., surf. L.

KENWOOD, 6149—COMP. FURN. 1-2 ROOM apts. $3.50-$5 wk. Adults. I. C., L, surf.

KENWOOD, 6240; E. 61ST, 1535—1-2 RM. KIT.; NEW, DEC.; R. WAT.; ALL TRANS.

LAKE PARK, 4919—CLEAN 1, 3, 4 RM. kit., pri. bath. $5 up. All trans. Auto sp. fr.

MICHIGAN, 2505 S.—1-2-3 RMS.; EVERYthing furn., $3.50 wk. up. Slp. rm., $2.50.

PRINCETON, 6203—1-2 R. APTS., AUTOM. stove, el. ref., dorbd., $4-$9. Nor. 1800.

UNIVERSITY, 6233—QUIET 1-2 RMS.; PCH. priv. bath. Surface, L. Refr. $3.50.

VERNON, 6217—1, 2, 3 RMS. NEWLY DEC. Well furn. All trans. Refr. opt. $3-$8.50.

$9 WEEK.

PARKLAND HOTEL offers completely equipped kitchenette with private bath and new G. E. refrigeration. 24 hour hotel service. All transportation at door.
1550 E. 63D-STREET,
AT JACKSON PARK.

60TH, EAST, 555—1-2-3 RMS.; NEWLY dec., well furn. All trans. Refr. opt. $3-$9.

62D-ST., E., 922—COMP. FURN. 1-2-3 RM. apts. Spic-Span. Rollaway beds. $4 up.

North Side.

BROADWAY, 4040—NEW, QUIET, COOL lake; parlor kitchenette, $5; Pullman $4.

CLEVELAND, 2217—HSKPG. RMS., $2 UP; quiet place; adults only; 2 bl. w. of Clark.

GREENVIEW, 3920—1-2 RMS., PRIV. AND semi-priv. bath. $5.75-$6. Adults.

KENMORE, 4618—KENMORE HOTEL APTS. Kitchenette, $5-$8 wk.; Wilson "L" or bus.

KENMORE, 4640—2-3 RM. PRIV. BATH apts., refrig., $10 up. Hskpg. rm., $4.50.

LA SALLE, 1320 N.—1-2 RM. KITCHNT.; large, clean; everything furn.; $3.50 up.

TO RENT—HOUSEKEEPING ROOMS.

North Side.

LA SALLE, 1525—NR. LINC. PARK. SGL. dbl. hskpg. rs.; run wat.; maid serv.; $3-$5.

LAWRENCE ARMS, 4800 KENMORE. 2-3 rm. apts., $8-$12 wk.; full hotel service; free parking; all trans. Rooms $4-$5.

LELAND, 820—$4; VERY CLEAN, QUIET, refined. Redecorated. Slpg. r. $2.50. Adlts.

LINCOLN, 2122—LGE. 2 RM. FRONT, $6.50. 2 rm., priv. bth., $6.50; 1 rm. kit., $3.50.

PINE GROVE, 3610—LARGE 1 RM. KITNTS. Running wat. Also slpg. rms. Nr. gd. trans.

SHERIDAN, 4012—SLEEPING RM., HOUSEkeeping rm.; all trans. within ½ blk.

WINTHROP, 5050—3 RMS., 2D FL. FRT. $9. Also sleeping rm., $3. All trans.

WRIGHTWOOD, 538—ATTR. 1-2 RM. KIT. $3 up; refrig. opt.; 1½ blks. Lin. Pk.; gd.tr.

2-3 RMS., PRIV. BATH AND SLPG. RMS. Nr. lake. 3900 No. 655-57 Sheridan-rd.

West Side.

ADAMS-ST., 3257—1-3 OUTSIDE ROOMS; hot water. Priv. entr. All trans. $3 up.

JACKSON, 2944, OR WASHINGTON 2147— Kitchenette apts.; pri. bath; $6 to $8.50.

BOARD AND LODGING.

South Side.

BLACKSTONE, 5132—LGE., LIGHT ROOM, twin beds; home cook.; exc. trans.; $8 wk.

UNION, 7926—EXC. LOC. FOR BUSINESS cples. or gls. Home ckg.; reas. Ste. 6332.

61ST-ST., E., 1516—RM.; REAL DANISH ckg.; gar. Pk., beach, best tran. Dor. 6282.

North Side.

DEMING-PL., 454—LGE. ATTR. RM., NR. bath; home ck.; nr. Lin. pk. Lin. 9507.

SINGLE-DBLE.—RUNNING WATER; TWIN beds; clientele young bus. men and women; Gentile; all trans.; $8 up. Edg. 1155.

DEL MONTE HOTEL—454 MELROSE AT Lake Shore-dr. 3240 N. All outside rms. with meals, $10.50. Atmosphere of pr. club.

Northwest Side.

HAMLIN, NO., 2041, 1ST—SMALL, CLEAN rm., board, $8; priv. family. Belmont 8314.

LOREL-AV., 2220, 2D FLR.—EMPLD. GIRL, priv. fam.; good home; meal. Very lrg. rm.

Convalescent Homes.

HOME FOR AGED, INFIRM, MILD MENTAL AND CONVALESCENTS. MID. 1605.

REAL HOME, YARD, PORCH. GRAD. nurse's care aged or infirm. Wel. 4462.

Children.

WANT HOME FOR BABY—MIDDLE AGED couple preferred, sweet 10 months old girl. $4 weekly. Long Beach 9684.

Miscellaneous.

ALCOHOLIC AND DRUG ADDICTS—NEW Rossium treatment. Secluded. Strictly private. Corres. confidential. A Milwaukee Institution. Address A P 19, Tribune.

WANTED—TO RENT—ROOMS.

YNG. MAN—DES. RM. REL. PRIV. FAM.; North side. Address C 177, Tribune.

ROOM WITH KIT.—PRIV. COUPLE; MDL.-aged. Nr. Howard L. Address 311, Tribune.

HOTELS AND APARTMENT HOTELS.

FOR COOL SUMMER COMFORT LIVE AT THE

DE WITT HOTEL

For your vacation or permanent occupancy, completely furnished and serviced 2 and 3 room apartments. Unobstructed light and air —charming atmosphere — location unsurpassed for convenience and quiet. Food shop, ample parking space, bus at door.

AT LAKE AND NEW OUTER-DRIVE.
244 E. PEARSON-ST.
SUPERIOR 4701.
Direction
F. L. WINSTON & CO., INC.

THE EMBASSY
Pine Grove at Diversey
BLOCK TO LINCOLN PARK.
At present we have an unusual value in 5 room suites with 2 bedrooms, large dining room, real dinette and kitchen; northeast or South exposure. 18 minutes to loop. Full hotel service from $110.
CONTINENTAL MANAGEMENT CORP., Inc., Div. 4440. Mr. Long, Resident Manager.

HOTEL ALCAZAR
3000 WASHINGTON-BLVD.
COOL, COMFORTABLE, CONVENIENT. Attractively furnished; newly decorated rooms and suites. Complete hotel service.
$7.00 WEEKLY AND UP.
BEAUTY SALON. DINING ROOM.

The Commonwealth
AT THE GATEWAY TO LINCOLN PARK, PINE GROVE AT DIVERSEY-PKWY.
250 newly furnished outside rooms. Unexcelled cuisine in our beautiful new dining room barber and beauty shop. Valet. Garage. Reas. rates. Phone Diversey 9805.

CLARK-ST., N., 1015—AT OAK. WHI. 4290.
HOTEL OLYMPIC
200 RMS. PRI. TUB-SHOWER EACH RM. 5 MIN. NOR. LOOP. FREE RADIO EACH RM.
$6 Wk. Up.—$1.50 a Day Up.

4943 KENMORE. LONGBEACH 4234.
HOTEL NORTHMERE.
All outside rooms; refurnished, recarpeted, and redecorated. Every room with bath or shower. Complete hotel service. Argyle "L," bus, or surface lines; $5.50 weekly and up.

BROADVIEW HOTEL
Trans. or Res. 5540 Hyde Pk.-bl. Fair. 8800. All rms. tub or shower, inador or bed, new dec.; 1 bl. I.C., sur., bus at dr.; rate $7.50wk.up

— — — HOTEL CARLING — — —
When you return from your vacation see our private shower rooms; $5.50 wk. up; newly dec. Daily, $1.50 up; single, $2 up dbl. 1512 N. La Salle. Mohawk 1200.

200 Rms., $6; 200 Baths
For comfort, clean, new dec. rms.; L, surf. trans.; attrac. rms. for trans. guests. PERSHING HOTEL, 6400 COTTAGE GROVE.

Lincoln Park Arms Hotel.
Attr. bedrm. apt., inador beds in living rm. Also 1 rm. apt., t[win] or dble. beds. Day, week or month. Beau. view of park, lake. 2738 PINE GROVE. MOHAWK 3102.

HOTEL MARSHALL.
Newly decorated rooms with priv. shower. Summer rates as low as $5.50. 1232 N. La Salle-st. 5 Mi. to Lp. Moh. 3080.

CLARKWOOD APTS.
640 WRIGHTWOOD.
Newly furnished, decorated kitch. apts. Complete hotel service, low as $42.50 mo.

LUXURY AT LOW COST.
2 rooms in de luxe bldg.; oversized living room; 24 hr. hotel serv.; free swimg. pool. 6731 JEFFERY.

WEDGEWOOD HOTEL.
1 and 2 rm. suites, all with bath; cool pleasant place to live; $9 weekly up. 6400 WOODLAWN. FAIRFAX 5800

$8.50—1-2 Rms., pch.—$10.50.
Kimbley Hotel, 1430 E. 67th-st. Free elec. refrig., gas, linen; ½ block I. C.; near park.

830 SO. MICHIGAN HOTEL.
NEWLY Furnished; overlooking GRANT PK. $5.50 WEEKLY—$1.50 DAILY.

WACKER HOTEL, NEW FIREPROOF OUTside rms., private baths. $7 wk. up. 111 W. Huron st., corner Clark. Select clientele only.

HOTEL RALEIGH, 648 NORTH DEARBORN. Single, $5; double, $7. Free parking.

739 BELMONT—LAKE VIEW APT. HOTEL. Kitch., elev. Comp. serv. Lake View 8722.

HOTEL LINCOLN, CORNER CLARK, LINcoln and Wells. 300 Outside Rooms.

ROOMS AND FURNISHED APARTMENTS from $2.50. Hotel Maryland, 900 Rush-st.

HOTELS AND APARTMENT HOTELS.

PERFECT LIVING

Live in cool comfort on the lake shore at

7000
South Shore Drive
Apartment Hotel

1 to 4 rooms graciously furnished to suit the more discriminating tastes.

RESTAURANT.

Excellent food, carefully served, at moderate prices in a cool, quiet and restful dining room.

SUN DECK.

17 stories above the street—an innovation that has caught Chicago's fancy. Health giving sun, cool lake breezes, colorful equipment. Overlooking a gorgeous panorama of lake vistas and country club fairways.

Drive from our hotel, via outer drive, to the loop without a STOP LIGHT

1 BLOCK TO FAST I. C. TRAINS.
2 BLOCKS TO LOVELY PARK.
Permanent and Transient.
[Latter by day or week.]
DIRECTION
F. L. Winston & Co., Inc.,
PLAZA 3500.

CHICAGO'S Newest Hotel
IN THE HEART OF THE LOOP.
Invites You to Inspect Its Rooms of Tomorrow.
Studio Apts. from $50 Mo.
Ultra Mod. Hotel Rms. with Pri. Bath from $2.50 Day.

When you return from your vacation, see our rooms before selecting your new home.
HOTEL CHICAGOAN
67 W. Madison-st.
Phone ANDover 4000.

211 E. Dearborn-st.
1 ROOM KITCHENETTES.
1 ROOM PULLMANETTES.

These beautifully furnished apartment homes are ideally situated close to the loop and 1 block from Lake Michigan. Just the spot to spend a cool summer.

Complete Hotel Service.
$47.50 TO $75
WHITEHALL 4450.

WELLINGTON ARMS
2970 SHERIDAN-ROAD.
Smartly furnished 1-1¼-2 room kitchenette apartments; completely equipped; overlooking Lincoln Park and the lake; 15 minutes from the loop. Furnished and unfurnished. Rates begin at $45. Daily rates, $2.50 up. SEVERAL NEWLY CREATED BEDROOM APTS. NOW AVAILABLE.

Montrose Beach Hotel
1-2-3 Room Apts., $40 Up.
$2.50 and up daily; $12.50 and up weekly. Air cooling system; soundproof; elegantly furnished, refrigeration; free radio; coffee shop, garage; sun cabanas; roof solarium. 24 HOUR HOTEL SERVICE.
925 Montrose-avenue. Bittersweet 7700.

DEARBORN PLAZA
KITCH. APTS., $45 MO. UP.
KITCH. APTS., $12.50 WEEK AND UP. ROOMS, $9 PER WEEK; DAILY $2.50. Newest 15 story bldg. on the Gold Coast. Walking distance to loop. 1032 NORTH DEARBORN-STREET.

Fort DEARBORN Hotel
New furn. 18 story fireproof bldg. Comp. hotel serv. Ice water all rs.; air cond. lounge.
$7.50 Wkly., Daily $1.50 Up.
Cor. La Salle-Van Buren-sts. Op. La Salle sta.

NORTH PARK HOTEL.
1936 N. CLARK-STREET.
Opposite Lincoln Park. Mohawk 3200. Beautifully furnished 1-2-3 rm. apts.; 24 hr. hotel service; large, light rooms; 10 min. downtown; newly decorated; reas. rates.

STEVENS APTS.—MICHIGAN-AV. AT 7TH FOR INFORMATION PHONE WAB. 4400

APARTMENTS AND ROOMS TO SHARE.

REAL HOME—CPLE. WILL SHARE 5 RM. apt. with same. Priv. use 1-3 rms. Nr. Edg. Beach. L, bus, surf. Reas. 1020 Berwyn.

A COMPLETE ROOM APT. AND BOARD service. Chicago Room Registry. Dea. 2713

LADY WILL SH. COZY 2 RM. APT. SAME. Nr. Logan Sq. L. All trans. Spa. 7693.

TO RENT—HOUSES.

North Side.

HOUSE—ASTOR-ST. IMM. POSS. LEASE Oct. 1: $120; 7 rms., 3 baths. Sup. 7460.

West Side.

2137 W. MONROE—8 LARGE ROOMS, OFF hall; good for roomers. Only $25. Keys at 2141. ORR REALTY CO., Long Beach 7600.

Suburban—South.

TWO YEAR LEASE—WITH OPTION OF renewal to ownership; large lots near I. C. schools, churches; 5 room frame, $50; 7 rm. frame, 1½ baths, $65. Garages. Available now. See owner, 1600 Ridge-rd., Homewood.

Suburban—Northwest.

— — — — — PARK RIDGE — — — — —
5 Rooms in duplex. Ran. 4518.

Suburban—West.

— — — — MOVE RIGHT IN — — — —
6 rm. modern acre home; Downers Grove; garden frt.; nr. sch., C. B. & Q. sta.; N. E. cor. Belmont-rd. & Elmore; $30 mo. Rep. 1111.

GLEN ELLYN—BEAU. NEW 6 RM. BRK. Vapor heat; near schools, park; 5 blocks sta.; $65. 565 Taylor-av. Case. Sup. 1480.

TO RENT—FURNISHED HOUSES.

FURN., UNFURN., HOMES, NORTH SHORE Mrs. Fuller & Wm. Pickard. Univ. 7444.

5 RM. COTTAGE—NICELY FURN. TO REliable couple. $45. Kildare 2588.

WANTED—TO RENT—HOUSES.

HSE. OR APTS., 21 RMS., 600-1200 N., East of Clark. Address E F 296, Tribune.

TO RENT—RESORT PROPERTIES.

Illinois.

5 RM. COTTAGE AT THIRD LAKE—GAS, electricity, refrig. Edgewater 4652.

ROUND LK. BCH.—FUR. 6 RM. ALL YR. cot., Aug., or sell; 115x129; reas. Gra. 4208.

TO RENT—RESORT PROPERTIES.

Illinois.

3 AND 4 R. COTT., $15 AND $20; SOUTH Shore, Fox Lake; gas, elec., boat, nice grounds; close town. Ph. Eng. 10000.

Indiana.

BEAU. LOG CABIN, LRG. SCRND. SLPG. pch.; overlook'g lake, 50 mi. from Chicago; nr. golf courses. Van 5208 bef. noon.

PINE LAKE — SHADY COTTAGES, GOOD swim'g, elec. Aug. $13.50-$15 wk. Ave. 0869

Michigan.

ON SAND BEACH—WOLF LAKE, MUSKEgon; furn. cottages, accom. 5 or more; slpg. pch., run. water, shwr., elec. lt. and stove; bass fish'g.; $17 up wkly. Alb. 6871.

PALISADES PARK—5 ROOM COTTAGE, bath, elec. Aug. 1st-15th. Dorchester 2885.

PAW PAW LAKE—5 RMS. AND LGE. PCH. on lake; elec., gas. Clumbus 1133.

WHITE LAKE—4 R. MOD. COTT., $25 WK. H. McLaughlin, Montague, Mich.

Wisconsin.

7 R. COTT.—5 BEDRMS., 2 BATHS; GLAZ. liv. pch., scrnd. back pch. No. Side of lake Delavan, on lake; reas. Nev. 9422.

LAUDERDALE LAKE—2-3 BED COTTAGES. All conv. Week or mo. Gentiles. Lon. 6511.

AUG. OR SEPT., OR BOTH—6 RM. COTT., furn., gas, elec., 70 mi. Chgo. Nevada 4294.

WANTED—AT SUMMER RESORTS.

COTTAGE—FURNISHED; PAY $100 OR $150 per mo. for Aug. Northern Wisconsin or Michigan. Address N B 219, Tribune.

WANT NICE HOME ON THE LAKE ABOUT 7, 8, or 9 rooms for month of August. ADDRESS N D 485, TRIBUNE.

COTTAGE—ILL. OR WIS., AUG. 7-22. DEscribe fully. Address N E 231, Tribune.

TO RENT—APARTMENTS—SOUTH.

General List.

Choice Oct. 1 Selections.

MODERN BLDGS., CONVENIENT TRANSP.
6512 Harvard 2½-4 rms.............$37.50-$50
7616 Colfax, 4 rms..................................$45
6600 Stewart, 2½ rms..........................$32.50
6640 Yale, 4 rms.................................$42.50
ENGLEWOOD 3000. Agent on premises.

1217 E. 44TH-PLACE.

3 and 6 rm. apts., newly decorated; all trans.; near school; reasonable rent.

One, Two, and Three Rooms.

3 ROOMS, $32.50-$35.

1405 E. 63d-place. Newly decor.; near I. C., park and lake. Immed. occupancy. Parker Holsman Co. Hyde Park 2525.

4511 LAKE PARK-AV.

Attrac. 2 rm. apt., 1st flr., beau. decor., in well kept bldg., $37.50; near I. C. and surf. Agent on premises, or Hyde Park 2525.

— — 6427 UNIVERSITY-AVENUE — —
3 rooms, private bath. Butterfield 0118.

Four, Five, Six Rooms, and Larger.

RUSKINHALL APTS.
5715 KENWOOD-AV.

DE LUXE 7 ROOMS, 3 BATHS. NEAR U. C. CAMPUS AND SCHOOLS. LARGE, SUNNY ROOMS, GLASS ENCLOSED SHOWER, CEDAR CLOSETS, GOTHIC GALLERY, TILE KITCHEN, ELEVATOR. WILL DECORATE TO SUIT. DOR. 7900.

6 Rm. De Luxe Apt., $82.50.

Exclusive tenancy and district. 261 W. Marquette-road; 2 black and white tile baths; canvassed; Rock Island trans. Silverman, 2345 E. 71st-st. Dorchester 0700.

5 RM. DE LUXE APTS.

Exclusive tenancy and district.
301 W. Marquette-rd., nr. Harvard....$72.50
1424 E. 58th-st., nr. Blackstone..............$80
Silverman, 2345 E. 71st-st. Dorchester 0700.

5 ROOMS, $42.50.

910-14 E. 62d-street; refrig.; well kept bldg.; near L and surface lines. This low price for immediate occupancy. See them today. Agent on premises. Hyde Park 2525.

5 ROOMS, $45.

6104-06 Champlain—Newly decorated in very good taste, near trans. and schools. Parker Holsman Co. Hyde Park 2525.

5496 ELLIS-AV.—SUBLEASE 4 RM. KITCHenette; new bldg.; very mod.; light woodwrk. Rent $45. Immed. poss. Plaza 4373.

1956 E. 73D-PLACE—ATTRAC. 6 RM. APT. bath and extra lavatory, nr. schls., immediate possession; $75. Fairfax 9300.

7134 NORMAL-BLVD.—6 RMS., 2 BATHS, tile kitchen; free refrig. Triangle 0416.

4 R., MOD., ELEC. REFRIG.; NEW, DEC.; near U. C.; adults. 816 E. 57th-st.

7911 CRANDON, 3D—4 RM. FRT. APT. Immed. possession, $45. R. Gifford.

6 RMS., NEWLY DEC., ELEC. REFRIG.; exc. trans.; $40. 218 W. 59th. Wen. 5123

5710 BLACKSTONE—CHOICE 7 ROOMS, 2 baths; 2 pchs.; nr. I. C., U. of C. Mid. 0903.

— — — 4-5 ROOMS, $40 TO $50 — — —
7701 S. Green; corner. Dorchester 0700.

TO RENT—APARTMENTS—SOUTHWEST.

Four, Five, Six Rooms, and Larger.

1318 INDEPENDENCE-BLVD.—3D APT.; 8 rooms; large, light. State 3155.

TO RENT—APARTMENTS—NORTH.

General List.

734 WRIGHTWOOD.

3 and 5 rm. apts.; 2-3 bds; free gas. See agent on premises or call Randolph 6171.

2-4 ROOM APT., 1ST FLOOR—MODERN building, $40-$43. 2017-2019 Farragut-av. See janitor or Henry Hays Co. 10 S. La Salle. State 5031.

1206-30 JARVIS AT LAKE. BEAU. 2¼-4-5 rooms; 3 to 6 cedar closets each; 1 blk. bus and L; priv. beach. Gentiles. Rog. 4825

611 ARLINGTON-PL.—BEAUTIFUL FRONT 3½ room apt.; compl. redec., includ. refrig. Exceptional apt. Margro Realty Co.

UNUSUAL STUDIO APTS.
Cook Estate, 161 E. Erie-st. Sup. 2875.

One, Two, and Three Rooms.

2740 HAMPDEN-COURT.

2 rooms $34 to $39.50. Mod. fireproof bldg. 2 blks. Linc. Pk.; conven. Diversey-av. shops, trans. Manager on premises. Lincoln 1854.

415 FULLERTON-PKWY.

2-2½-3 ROOMS, $55 UP.
Opposite Lincoln Park. Free gas, refrig. PETER F. REYNOLDS. LINCOLN 1518

2 ROOM APT. FOR IMMEDIATE OCCUpancy. Large, light and clean modern bldg. Close to shops, schools, church, theaters. ASHLAND APT., 4034-40 N. ASHLAND.

3 RMS.—NEWLY DEC. THRUOUT; MODern bath fixtures, steam heat, $30. Imm. poss. 5830 Broadway. See Janitor.

3510 PINE GROVE—3 RM. APTS.; INAdor refrig.; convenient to lake, bus and surface trans. Reas. Call agent. Bitt. 0349.

737 BELDEN-AV.—2 LG. RMS., ELEC. RF. frig., conv. trans. Very reasonable.

1100 N. DEARBORN—2-3 ROOM APTS. 24 hour switchboard. $48 up. Superior 4955.

3 RM. KIT.—FIREPROOF BLDG.; ELEV. service. Janitor, 1673 Pratt-boulevard.

2¼ RS., BATH, STEAM HT., FRIGIDAIRE, $25. 1664 Carmen-av. Longbeach 7332.

MOD. 3½ RM. SLP. PORCH, STEAM HT., refr. Nr. park, Gd. tr. $32.50. Rav. 0380.

Four, Five, Six Rooms, and Larger.

4747 MALDEN-ST.—MODEL BUILDING ON attractive st.; 5 rms., sun par., sleep. pch. H. W. CROXTON & CO., 4723 Broadway

5340 KENMORE—5 RM. SUN PCH., SHOWer; 1 blk. Edg. Bch. hotel. $50. See janitor

MARSHALL FIELD GARDEN APARTMENT homes. 411 Blackhawk-st. Lincoln 2121

6 RMS., BATH; NR. WILLOW L STATION and Halsted-st. $28. Call 910 Willow.

448 WRIGHTWOOD, 6 SPACIOUS RMS., 2 baths; newly dec.; near park. Bitt. 0580

4215 SHERIDAN-RD., 1ST FL., 6 RMS., 2 baths., electric refrig. $70. Rand. 3081

2419 N. HALSTED—ATTR. 6 RMS., STEAM refrig.; L and surface trans.; $52.50.

WESTERN, 7418 N.—5 RMS., MOD. APT. Tile bath, free refrig. Immed. poss.; $50.

TO RENT—APARTMENTS—NORTH.

Four, Five, Six Rooms, and Larger.

3750 Lake Shore Drive
5 TO 8 ROOMS.
EXCLUSIVE APARTMENTS.
Large, spacious rooms; wood burning fireplace, cross-ventilation. Swimming pool. Outstanding in every way.

1016 HOLLYWOOD-AV.—4-5-7 ROOM APTS. ½ block west of Sheridan-rd. Lake view. Unusually well arranged. Large rooms. Sun and sleeping porches..........$60-$135

665 GRACE-ST.—4-5-6 ROOM APTS. 1 block west Lake Shore-drive and park. Well arranged, attractive rooms. Sun and sleeping porches. $50-$90. Graceland 6480.

442 WELLINGTON

8, 9, and 10 rooms. Plenty of closet space. 4 and 5 baths. Commission to brokers. See agent on premises or call Randolph 6171.

1400 LAKE SHORE-DRIVE.

Sublease 4 room apt., occup. Aug. or Sept. with living rm., bedrm., dinette, and kitchenette. Incl. inador bed, gas, light, and refrigeration free. $87.50. Agent, Whitehall 4180.

1400 LAKE SHORE-DRIVE.

Beautiful 6 rm. apt., 3 bedrooms, 2 baths, large living rm., dinette, kitchenette. 3 exposures. Rental includes gas, light, and refrigeration. $180. Agent, Whitehall 4180.

922-34 Sunnyside—4 Rooms.

Beautiful, light, outside rooms, wide court, electric refrigeration, sun parlor. See manager on premises. Available now.

4880 SHERIDAN-ROAD.

High grade 6 room corner apt., 2 baths. Large living room. G. E. refrig. Near lake, L, bus, and surface lines. $72.50. Lon. 8833.

2626 TO 2636 LAKE VIEW-AVENUE— Conservative, handsome, homey 6-7 room apts., facing Lincoln park. Every service and equipment that makes the older apartment desirable. Janitor on premises.

2248 MORSE-AV.—4 ROOM APARTMENT; ultra modern; tile bath and kitchen, arched doorways, rollaway; $57.50. See janitor or call Randolph 3477.

LAKE SHORE-DRIVE.

An 8 room apt. of charm and refinement. Restricted bldg. Mrs. Hopkins, Sup. 1747.

2350 LINCOLN PARK WEST

10 rooms, 4 baths; overlooking the park. Willoughby & Co., Central 5050.

— — ULTRA MODERN 3½ ROOMS — —
2d apt.; col. tile bath, craftex walls; free refrig.; 2 blocks to all trans. and shops. Reasonable. 1519 Farwell-avenue. She. 8820.

6922 GREENVIEW-AV. — 4 AND 6 RM. apts.; refrig.; fine resid. dist.; excel. trans. Inq. janitor or call Fra. 0353.

5680-82 RIDGE—5 ROOMS, SUN PARLOR, large porch. Excellent transportation. H. W. CROXTON & CO. Longbeach 6622.

LIGHT, AIRY 4 RM. APT. EXTRA INAdoor bed; near stores, cars and L. Available now. 2557 Eastwood-avenue. Jun. 5060.

TO RENT—APARTMENTS—NORTHWEST.

One, Two, and Three Rooms.

2½ ROOMS, REASONABLE. ROBERT Frank or janitor. 2332½ Spaulding-av.

SUBLEASE ATTRACTIVE 2½ ROOM; REAsonable. 2942 Kolmar. E. Vantine.

Four, Five, Six Rooms, and Larger.

2097 STAVE — 4 ROOM ENGLISH BASEment; $20; newly decorated; glazed porch. Corner brick building.

— — 4 RM. APTS., $37.50 AND UP — — ELECTRICAL REFRIGERATION. S. O. Stone Co., 4503 Milwaukee. Pen. 3900.

5 AIRY ROOMS; STOVE HEAT; NEWLY decorated; excellent transportation. $25. 1657 North Campbell.

2438 N. ALBANY-AV.—7 ROOMS AND GArage; red.; $45. Inq. jan. or call Fra. 0353.

5 ATTR. RMS.—HEATED; GLZD. PORCH; Frigid.; best trans. 4422 N. Hamlin.

5638 N. KIMBALL — 4 LIGHT ROOMS; elec. refrig.; newly dec. Available now.

4 RM. MOD. HT. WAT. HT.; GD. TRANS.; reas. 4442 N. Austin-av. Central 4305.

1ST APT., 5 RMS., H. W. HT., CLEAN, dec.; 2 blks. school, trans. 2636 N. Ballou.

$31-$36—5 BRIGHT SUNNY ROOMS; FURnace; garage. Mills, 5552 North-avenue.

4 LARGE, LGT., OUTSIDE RMS.—NEWLY dec.; gd. trans.; $37.50. 4210 N. Crawford.

TO RENT—APARTMENTS—WEST.

One, Two, and Three Rooms.

846 N. CENTRAL PK.-AV.—2 RM. APT.; Calif. living rm.; free refrig. Bloom.

Four, Five, Six Rooms, and Larger.

4-5 LRG. LIGHT RMS.—5-6 CLOSETS, rollaway, canv. walls, col. tile baths, dbl. plumbing, exc. loc. 224 N. Pine-avenue.

TO RENT—APARTMENTS—SUBURBAN.

NORTH.

Evanston—19 minutes to loop.

ON THE LAKE, NR. HOWARD L—MODERN, spacious 4 room apts. with garage, tile baths; possession now. Rogers Park 0458.

TO RENT—FURNISHED APARTMENTS.

(See Also Hotels and Apt. Hotels.)

SOUTH.

THE ESSEX
APARTMENT HOTEL
6230 DORCHESTER.
Attractive, furnished apartments, all with kitchenettes and hotel service. Convenient transportation. ½ block Illinois Central, elevated and surface lines. Rates $45 and up; weekly rates, $12.50.

Gorgeous, Daring Colors!

2 COOL RMS.—SCREENED PORCH. Tile bath, colored fixtures, Venetian blinds, awnings. ALL NEW. Complete service. 1 bl. I. C. and park. $60-$75. Also weekly. 1456 E. 67th-place. Dorchester 7510.

EDGECOTE APT. HOTEL,
6236-38 Harper-av. Attrac. furn. 2 room apts.; newly decorated; spacious; maid serv.; conv. all trans., shopping dist.; $45 up.

MINERVA CREST APTS.
Attract. 2 rm. front apts.; new fireproof bldg.; elec. refrig.; nr. trans. 6540 Minerva.

OGLESBY ARMS APTS.
Beautiful 2 rm. kitnt., spacious, comfortable; reas.; gas, light, refrig.; maid service. 7051 OGLESBY. MIDWAY 6129.

DREXEL-BLVD., 4121—QUIET, BEAU. FUR. 4 rm. apt., pri. bath, bedr.-in-a-dor. Frig., elec., linen, china; $11. Adults. All transp.

MARYLAND-AV., 6415—2 LARGE RMS.; private bath, wall bed, electric refrig.; new stove; private porch. $9.

— — — — COOL—LAKE BREEZES — — — —
Drexel, 4140—2-3 rm. newly dec., furn.; fireproof; hotel serv. Bus and "L" at door.

ELLIS, 4334—DESIR. 3 RM. APT.; IMM. poss.; compl. eq.; G. E. ref.; I.C., "L," bus.

2444 MICHIGAN-AV. PRI. BATH, CLEAN, AIRY KITS.; free gas, elec. $3-$7 week.

3 RMS.—COMP. FURN.; 2 BLKS. I. C. $12 wk. Apply mgr., 434 E. 109th-street.

1, 2, 3 RM. APTS.—NEW, FURN.; 2 BLKS. from lake; reas. rates. 1410 Hyde Park-bl.

2-4 RM. APTS.—BEAU. FURN.; I. C., BUS and surface. 6938 Harper, 1st apartment.

WILL SUBLEASE OR SELL BEAUT. FURN. 5 rm. apt. Call Plaza 6966 aft. 6 p. m.

SUBL.—BEAU. FURN. BEDRM. APT. TO May 1; elec., gas free; $75 mo. Mid. 10251.

1534 E. 59TH-ST.—4 LRG., LGT. RMS.; glaz. pch., overlk. pk., gas, furn. All trans.

6319 DREXEL—2 LGE. FRT. RMS. ELEC. refrig.; Pullman kit.; screen pch.; all tr.

4 RMS.—1 BLK. TO I. C., S. SH. STA.; BUS. 1 to 3 mos.; reas. State 2772, 9 to 5.

4 RMS.—INADOR; NEAR I. C., LAKE; GOOD furn. 2212 E. 70th-st. Fair. 7604.

4 RMS.—MOD., NEW DEC.; FREE GAS, EL. Frig. Reas. Refs. 2d fl. 6456 Woodlawn.

COMPLETE SERVICE—QUIET; L. SURF. R.I., bus. Cut rates. 6527 Stewart. Nor.6288.

SOUTHWEST.

3 RM. MOD. APT.—NICELY FURN.; REfined adults pref.; $55. Hemlock 3308-09.

NORTH.

4619 MAGNOLIA—COOL 1-2 RM. APTS. newly dec., G. E. refrig. Pri. bath, reas.

4 RMS.—FURN. AND UNFURN. $52.50-$60. Adults. All trans., nr. lake. 5559 Magnolia

4 RM. APT.—VERY CLEAN, $52; BLOCK Rogers Park L, lake. 1307 Morse. She. 2905

917 LAWRENCE, 1 RM. KITNT.; COMPL. furn.; gas, lgt., linens, refrig.; all transp.

SUBLET SMALL APT. AT LAKE, MONTH August. Longbeach 1400, Apt. 815.

CLARK, 2123 N. AT LIN. PK.—BUS. SURF. Lge. 3-4; new. dec., carpet, refg.; $40-$45

6 RMS. COMPL., $57.50 — WOULD SELL furn. at $250; rent $45. 4345 Kenmore

FULLERTON, 834—MOD. 1 RM. KITNT. apt., bath, Frig., 1 blk. L expr., 3 surf. lines

4030 MAGNOLIA—LRG. 2 R. PRI. BATH apt., porch, maid; adults; week, month

941 SEDGWICK — 5 ROOMS, $33. 3D. Steam heat. Near park. Lake View 6480.

4 LGT. RMS., COMP. FURN., $57.50; 1 blk. lake; L, bus and pk. 1333 Touhy-av.

4 RMS.—BEAU. FURN.; ORIENTAL RUGS; light, gas and refr. $65. 551 Belmont-av.

4 ATTRACTIVE RMS.—LAKE FRONT; GENtiles; exc. trans. Bri. 4746 for appt.

KENMORE, 5424—1½ RM.; ELEC. REFRIG. 3 rm. basemt., firepl., elec., gas; adults.

STREETERVILLE APTS.—195 E. CHESTnut. 1 rm. apt., $8-$9 wk. or monthly rt.

TO RENT—FURNISHED APARTMENTS.

NORTH.

— — — — ONLY A FEW LEFT — — — —
5051 KENMORE APTS.
Everything really brand new. Perfect 2-3 rm. kitchenettes—furnishings in Neo-Classic design; col. ceilings; inner-spring mattresses, etc. Close to lake, shops, L, surf., bus. Reas.

$47.50.

2 room bedroom apts. Private bath. Free light and gas, refrigeration. Maid service. 4069 KENMORE-AV. GRACELAND 6683.

DIVERSEY ARMS.
644 DIVERSEY.
Nicely furn. and dec. apts. and hotel rms., nr. lake. Linc. Pk. Reas. rates.

1-2-3 RM. KITCHENETTE APTS.—FURN. and unfurn. 24 hr. switchbd. and elevator serv. $45 to $125. Also daily, weekly rates. The Bryn Mawr Apt. Hotel, 5550 Kenmore.

VER-MAE APT. HOTEL.
3 rooms. New carpet. Desirable every detail; L, bus, N. W., surf. 4440 N. Lincoln-st.

MODERN STUDIO APARTMENT — FURnished or unfurnished. Near North Side. 227 East Superior-street.

PRIVATE PARTY WILL SUBLET 4 ROOM apt., furnished or unfurnished. Near all transportation and park. Del. 6976.

— — FULLERTON PARKWAY APTS. — — 3 rms., sleep. porch, bath; compl. furn.; free elec., refrig., linens. $50. 531 Fullerton.

814 WILSON—3 RMS., PRI. BATH, GLAZED porch; nicely furn., dec.; $9 week.

NORTHWEST.

NORTHWAY APT. HOTEL, 3335 W. DIVERsey—1 room apartments now available. Bus, surface, and "L" transportation.

WEST.

1640 W. ADAMS.

2-3 rm. bedrm. apts.; furn., newly dec.; new bldg.; gas, light, refrig. free. See. 7640.

"THE CHATEAU"—1-2-3 RM. FURN. APTS. 24 hour hotel swbd. twin beds. Best trans. Gentiles. 330 N. Austin-bl. Vil.8500. Aus.8510.

1 ROOM KITNT.—REFRIG., TILE BATH, shower; $40; exc. trans. 148 N. Mayfield.

244 N. CENTRAL—4 LARGE ROOMS, $55; comp furn.; 1 blk. Austin High. Man.2315.

NEWLY DEC. 3-4 RMS. — ENG. BASEMT. apts. Also 1 rm. Tran. $6-$9 wk. Nev. 4537.

ROSANNE, 4024 WEST END-AV.—1½ ROOM kit. apts.; refr., maid, linen; all tr. Reas.

3459 JACKSON-BLVD.—2¼-3 R. NICE. FUR. kit. apts.; free gas, lgt., elec. refr.

WANTED—TO RENT—APARTMENTS.

WANTED—6 ROOM FURNISHED APT. North Side. HOLLYCOURT 3550.

TO RENT—STORES.

South Side.

7756 S. HALSTED. 748 E. 75TH-ST. Desirable store locations in active business section, suitable any line. Call Agent. STATE 0675.

LARGE STORE—WITH ENTRANCES ON 31st-st. and Indiana. Newly remodeled. Suit. for tavern. Reas. rent. Dor. 7900.

North Side.

STORE—SUITABLE FOR LIGHT MFG., printing, or engraving. Furnish own steam heat, $25. 607 W. Scott-street. Moh. 1782.

2425 N. HALSTED. DESIRABLE STORE, 60 ft. deep. Steam. Nr. Fullerton-Lincoln. $70. DIVERSEY 4210.

New Just Completed

New business block in heart of a thriving shopping center. 2 stores left. Suitable for dry goods, lingerie, beauty shop and ready-to-wear. N. W. corner Addison and Central. Section line corner. Agent on premises 10 a. m. to 6 p. m. including Sunday. For information call or see Fred Beckienberg, 135 S. La Salle-st., Room 3212. Ran. 6171.

West Side.

STORE—454 N. PARKSIDE. SUIT. DRY goods. Busy shopping dist. Austin -282.

14 N. WESTERN — DESIRABLE STORE; suit any line. State 0675

60 DA. FREE RENT—TRANS. COR. STORE. Ideal ice cream, del., tailor. Man. 8737.

TO RENT—OFFICES AND SHOPS.

Central.

32 N. STATE, S. W. COR. WASHINGTON— One entire floor. Also attractive offices; north light, night service; center loop; single room, furnished, $20; with reception room, $35 up; beautiful desk space; phone, steno. SWIGART & CO. Room 601.

—FURNISHED PRIVATE OFFICE, $20— RECEPTION ROOM; PHONE AVAILABLE. DESK RM., $10; BLDG. WELL LOCATED. 82 W. WASHINGTON-STREET. ROOM 420.

FURN. PRIV. OFFICE—LIGHT COR. ROOM carpet; secret'l and phone serv. incl.; $17.50-$27.50. 203 S. Dearborn-st. Webster 1693.

OFFICE, STUDIO, OR DISPLAY SPACE— P. O. in bldg; low rent. EDWIN J. BOWES JR. & CO., 154 E. Erie-st. Whitehall 6036.

WESTMINSTER BLDG., 110 S. DEARBORN. Exceptionally desirable daylight offices. FRANKENSTEIN & CO., CENTRAL 5753.

—LARGE SINGLE PRIVATE OFFICE— Furnished, $30.
Room 300. 30 N. La Salle-street.

140 N. DEARBORN BLDG.—LIGHT, MODern offices, central location; quiet building.

ENGINEERING BLDG.—RM. 200; SECREtarial service. 205 W. Wacker. Ran. 7100.

LIGHT, COOL; 2 DESKS, PRIV. OFFICE, furn., Michigan-Wacker. $40 mo. State 7344.

OFFICE AND LIGHT MANUFACTURING— Very reasonable. 189 N. Clark-street.

TELEPHONE SECRETARIAL SERV., INC. mail, phone, 24 hrs. 333 N. Michigan-av.

$1 MO. UP—MAIL-PHONE SERVICE, DESK space; reliable. 203 S. Dearborn, Rm. 902.

INDUSTRIAL PROPERTY.

FOR SALE OR RENT—3 STORY BRICK building on near S. W. Side; suitable for mfg. Approx. 45,000 sq. ft. usable floor area. Private switch track. Also 1 story garage type bldg. on S. S. boulevard; 16,500 foot, floor space; suitable for garage, mfg., etc. Goldenrod Ice Cream Co., 3900 South Michigan-avenue. Boulevard 5701.

5637 RACE-AVENUE.

Ground floor, 55x50 ft.; for light manufacturing; heated. Telephone Austin 2282.

22,000 SQ. FT. PASS.—2 FRT. ELEV., SPRINKLER—A. D. T. SYSTEM; IDEAL LT. MFG. REAS. TO RESPON. TENANT. 4237 INDIANA. ASK FOR FLEMING.

IMMEDIATE POSS.—110,000 SQ. FT. BRK. and concrete bldgs., spkld., 3 elevators, switch track, yard; bargain. State 7755.

WANTED—SEPARATE BLDG. FOR LIGHT mfg., about 5,000 ft. Not over $75. Reliable concern. Address N E 230, Tribune.

MODERN FACTORY BLDG. — 135X160; switch track; heat, plant, attractive offices. HART & WHETSTON. State 8270.

42,000 FT.—CONCR. SPKLD. BLDG. ELEV., htg. plant; yard rm.; 18c ft. Ran. 1828.

1 STY. BLDG., 50X100. DALITE, 1 STY. 100x125. 14 ft. ceiling. $20,000. Sup. 4761.

15,000 SQ. FEET MODERN ONE STORY, located N. W.; zoned mfg. Randolph 2311.

JEWELRY, DIAMONDS, OLD GOLD, ETC.

CASH FOR DIAMONDS
OLD GOLD, JEWELRY
PAWN TICKETS, GOLD TEETH, SILVER. ESTABLISHED 1900.
MEMBER Chicago Assn. of Commerce.
Chicago Gold Smelting Co.,
37 So. Wabash-av., 3d Floor.

.66 CT. DIAMOND, BLUE WHITE, AMERICAN CUT, exceptionally brilliant, set in lady's all platinum cleverly designed engagement ring with 10 diamonds.......................................$65
Will submit for appraisal at no cost to you.
LEVINSON'S LOAN BANK,
739 N. CLARK-ST.

72/100 KT. DIAMOND, BLUE WHITE color. Mounted in attractive new design, all platinum ring, 12 large blue white diamonds in mounting. SPECIALLY PRICED.............................$75.00
Diamonds. Pawn Tickets Bought for Cash.
THE U. S. LOAN BANK,
10 North Clark-st., 6th Floor.

"Cash In" Diamonds-Gold,
Dental Gold Watches, Jewelry, Silver, Etc.
Romack Gold Refining Co.,
7 W. MADISON at STATE, Rm. 501, 5th fl.

¾ KT. DIA. BLUE WHITE BRILLIANT lady's engagement ring, 6 dia.........$75
JEWELERS EXCHANGE,
32 N. STATE, 11TH FLOOR. STATE 8905.

SELL YOUR OLD GOLD TO THE OLD RELIABLE UNITED SMELTING WORKS. 39 S. State-street, cor. Monroe, Room 404.

CASH FOR OLD GOLD, SILVER, FILLED articles, watches, and dental gold. Chicago Silver House, 108 West North-avenue.

TOPS FOR PAWN TICKETS, DIAMONDS, watches, old gold. Chicago Jewelry Exch., Room 1106, 7 W. Madison. Dearborn 0843.

—CASH FOR DIAMONDS AND OLD GOLD— Jewelry, Pawn Tickets, Dental Gold. BARNETT'S, 1st floor, 57 EAST MADISON.

CASH FOR DIAMONDS AND OLD GOLD. The Great Northern Loan Bank, 314 S. Clark.

BUILDING MATERIALS.

Miscellaneous.

WANTED—STEEL FRAME, SECOND HAND, for an iron clad building about twenty feet wide, about one hundred and forty feet long by about twelve feet high.
MANTIC ASPHALT CORPORATION, South Bend, Indiana.

USED WIRE SCREENS, STRUCTURAL steel, fire doors. All sizes, like new. Clonick Steel Co., 1475 S. State. Vic. 1475.

REAL ESTATE—APARTMENT BLDGS.

South Side.

WITHOUT A DOUBT

3 apt. is the best buy in South Shore; lot 35x125; 3 five rooms; [illegible] SEAY & TRUMAN, INC., [illegible] N. La Salle-st. Central 7080.

Must Sell to Close Estate.

6 apt. 56th and Wabash; brick; [illegible] MR. KALLAS, R. J. Coleman & Co., Wen. 5702

— LIQUIDATION TRUST MUST SELL — [illegible] ADDRESS N D 271, TRIBUNE.

2 APARTMENTS AND 7 ROOMS; OAK trim throughout; building well kept; [illegible] Address N E 227, Tribune.

OCTAGON FRONT 3 FLAT—ALL 6'S; TILE bath, refrig., [illegible] John McCarthy, 1405 W. 63d-st. Rep. 5000

DE LUXE 6 APT.—4-5 RMS.; TILE KIT. [illegible] 2148 E. 75th-st.

[illegible] ROOM HOTEL SACRIFICE [illegible]

3800 PRINCETON—3 FLAT BRK. $5,000. C. H. DEMING Co., Wentworth 0687

SOUTH SHORE—FINE 3 APT. [illegible] Lot 50x125. Sac. Carroll. Reg. 4802

Southwest Side.

2 FLAT, 4-5 RMS., 2 FURNACES, 2 CAR garage, 34 ft. lot; $4,000; $700 down. Griffin, 5950 S. KOLMAR. PROSPECT 0405.

North Side.

30 APTS., $53,000.

[illegible]

Devon-Western 3 Apt. Bldg.

[illegible]

— YOU CAN'T BEAT THIS! — [illegible]

PRICED FOR QUICK LIQUIDATION—N. W. [illegible]

TO SETTLE AN ESTATE—3-4 RM. FLATS [illegible]

[illegible]

Northwest Side.

ONLY $7,500 [illegible]

FLAT BRICK $7,800. [illegible]

— STOP LOOKING—HERE IT IS! — [illegible]

[illegible]

REAL ESTATE—BUSINESS PROPERTY.

South Side.

6104 BLACKSTONE-AV. [illegible]

Southwest Side.

STORE WITH 4 RMS. IN REAR—ALSO 4 rm. cott. in back. [illegible]

North Side.

1 STORY STORES—4 & F. LEASE; NEW [illegible]

Northwest Side.

[illegible]

REAL ESTATE—HOUSES.

South Side.

SIX ROOM COLONIAL

[illegible]

Completely Remodeled.

[illegible]

SO. SHORE 6 ROOM HOME

[illegible]

Southwest Side.

[illegible]

REAL ESTATE—HOUSES.

North Side.

ROGERS PARK BRICK RES.

[illegible] Rogers Park 8820.

Northwest Side.

5 ROOM BRICK BUNGALOW

$500 DOWN—PRICE $4,900.

[illegible]

HOUSES BUILT TO ORDER.

[illegible]

REAL ESTATE—VACANT.

South Side.

IMPROVED HOMESITES

$49

[illegible]

Northwest Side.

[illegible]

REAL ESTATE—OAK PARK—AUSTIN.

[illegible]

REAL ESTATE—SUBURBAN—SOUTH.

General.

[illegible]

Beverly Hills—24 minutes to loop.

[illegible]

NEW 4 BEDROOMS, 2 BATHS, 2 CAR GAR. BUY DIRECT FROM BUILDER.

BUY LIKE RENT.

Modern Brick Bungalow,

[illegible]

Evergreen Park—35 minutes to loop.

Automobile Dlr. or Owner.

[illegible]

Homewood—31 minutes to loop.

[illegible]

Midlothian—29 minutes to loop.

[illegible]

REAL ESTATE—SUBURBAN—S. W.

General.

[illegible] $375.

Oaklawn—32 minutes to loop.

[illegible]

Palos Park—40 minutes to loop.

WORTH DOUBLE.

[illegible]

REAL ESTATE—SUBURBAN—NORTH.

General.

[illegible]

Evanston—19 minutes to loop.

[illegible] Rogers Park 0271.

Glencoe—25 minutes to loop.

PERFECT SMALL HOME—2 BEDRM., 1 bath; oil ht.; porch; $11,500 includes carpets and mirrors. Ann Moreland, Glen. 305.

Kenilworth—21 minutes to loop.

140 OXFORD-RD.—100 FT. LOT: NR. LAKE: 4 bedr., 3 bths., 2 pchs. Kenilw. 5288.

Niles Center—34 minutes to loop.

5 ROOM BRICK BUNGALOW........$4,250 Also several bargain 2 apt. buildings. NILES WESTCHESTER REALTY CO., 4120 Oakton-st. Niles Center 2600.

Wilmette—22 minutes to loop.

7 ROOM HOME, NEAR LAKE, SCHOOL and transportation: $9,250. Rog. 0271.

SACRIFICE AT $15,000 MOD. 6 RM., 2 BA. brick new homes. Call Hollycourt 6886.

IDEAL E. SECTION—4 BEDR., 2½ BATH: offer under $13,500. Owner, Kenilw. 5197.

Winnetka—21 minutes to loop.

7 R. COL.: 2½ BA.; OIL; 2 PCHS.; 2 C. G. $18,000 Wisdom Co., 526 Cntr. Win. 387

5 BEDR., 3½ BATHS—BRK. COL.; SUN. slp. pch.; oil; att. gar.; $18,000. Win. 253.

REAL ESTATE—SUBURBAN—N. W.

General.

— — — SPECIAL OPENING SALE — — —

$50 DOWN

WILL START YOU TOWARD HOME AND INDEPENDENCE.

Don't Miss This Big Opportunity.

Extra Large Homesites

80'x175'

With Roads In and Paid

$500

ON EASY TERMS.

NO BACK TAXES.

35 min. transp. to loop, 13½c fare. Near public school, golf courses, etc.

Also 6-room residence, heated garage attached. On large garden tract, big as 8 city lots. Total price $6,250. E Z terms.

To inspect, drive out Cicero-av. to Simpson-st. [1 mile north of Dempster], then west to Normandy-av. [6700 w.] to grounds. Office on south side of street, or phone

Randolph 6028. Mr. Carr.

Arlington Heights—33 min. to loop.

OUTSTANDING VALUES.

6 room Spanish bungalow; hot water heat; attached garage; recreation room; large lot. Out of town owner will sacrifice. E-Z terms.

7 rooms, 2 baths; 1½ acres; a beautiful home and grounds; ideally located. Real bargain.

5 rooms; lot 88x132. Owner forced to sell quick; $4,000.

6 rooms; face brick; 2 car garage; tiled bath; former model home; cost over $13,000; sacrifice, $8,000; E-Z terms.

4 rooms; full basement; beautiful lot; fireproof. A snap at $4,100; $600 down, balance $35 month.

2 acres; high grade; beautiful estate site; rigid reductions. Price $1,650; 5 acres, $3,500. Harold Willson, N. W.-hwy. Opposite depot.

Elmwood Park—22 minutes to loop.

$500 DOWN BAL. LIKE RENT. 5 RMS. h. w. ht.; modern bung. 2204 75th-ct. Price $4,750. E. Ostap, 111 W. Wash. Ran. 5897

Mount Prospect—26 minutes to loop.

— MODEL HOMES—NOW COMPLETED — PRICES $4,100 TO $5,500. ACRE TRACTS AS LOW AS $350. RT. 54, 2 MI. N. MT. PROSPECT DEPOT. SMITH & DAWSON, Builders. State 3861.

Norwood Park—19 min. to loop.

NEW 5 ROOM BRICK HOME—LARGE LOT. Insulated, fireplace, all modern; nr. schls. and trans. Price $5,950, cash $800, bal. like rent. Address N E 429 Tribune.

Park Ridge—21 minutes to loop.

IN PARK RIDGE.

New 6 room brick home with double garage on large heavily wooded corner lot; both streets paved. Hot water forced flow heat with recessed radiation. Fenestra steel windows, plastered basement, library, living room, dining room, kitchen, and tiled powder room on first floor, two bedrooms and tile bath on second floor. Beautiful exposure in all directions. F. H. A. mortgage. Price, $11,900.

FRED J. WALSH COMPANY,

134 N. LA SALLE-ST. CENTRAL 4327.

$1,500 DOWN BUYS THIS MOD. ENG. BRK. bung. on lot 50x187; beau. shrubbery; 5 rms., h. w. ht., encl. sunporch, gar. with side drive. A real buy. 1225 Linden. New. 0595.

NEW 6 RM. BRK., 732 SO. CHESTER. Newest equipment thruout. Pk. Ridge 597

REAL ESTATE—SUBURBAN—WEST.

General.

BEAUTIFUL COUNTRY ESTATE: 7 ROOM modern house; large elm trees and orchard; gas; elec.; large barn; riding horses; 500 foot frontage on Lake-st., 1½ miles west of Addison, Ill. Only 11 miles west of Oak Park; bus service; near Medinah and Nordic Country clubs; 10 to 100 acres available; ideal for country home, farm, riding academy, or country club etc. Phone owner Haymarket 2290 week days.

BARGAIN.

4 rm. hse.; water, gas, elec.; ¼ ac. on hwy. $2,450. $300 cash, bal. $25 per m. Must be sold this week. Address D S 587. Tribune.

WHY PAY RENT?

Own your own home. Start with $25 cash. Live in a beautiful western suburb only 35 min. to loop. Address E F 323. Tribune.

¼ ACRE LAND FOR CHICKENS. GAS. elec. 2 blks. to sta. 1 HOUR to LOOP $275 takes it. $25 cash $5 mo. ADDRESS D M 62. TRIBUNE.

3-5 RMS., IMPR., 40 MIN. LP., C. B. & Q.; $1,200-$3,000. Sm. dn. pay., bal. like rent. Dunham & Waterfall, 21 W. Quincy. Westmont.

INVESTIGATE WESTERN SUBURBS FOR best buy. See us in Riverside, La Grange, Western Springs, Hinsdale. Henry A. Miller

WEST SUBURBAN ACREAGE, $10 MO.: we will build. Address C 240 Tribune.

Berwyn—17 minutes to loop.

OWNER LEAVING CITY, MUST SELL! ! 5 rm brick bung.; very lge. liv. rm. and din. rm.; 2 extra lge. bedrms.; tile bath; h. w. ht.; 2 car gar.; ideal loc., near L. Cost about $12,000. Today only $6,300. Act quick. Kohout Bros., 6200 W. Cermak. Craw. 5800.

$1,000 WILL HANDLE—MODERN 4 BED room, 2 bath residence; best location; large landscaped lot; total price $7,500. Winton Rlty., 104 S. Oak Park. Euc. 2337.

Downers Grove—34 min. to loop.

BEST DOWN PYMT. HANDLES MOD. COMfortable 6 rm. colonial, brkfst. nk., lg. scrn. pch., 2 car gar., lg. lot, trees, shrubs; assmts. pd. in full, taxes up to date. 3 blks. C., B. & Q. trans. Real home at a bargain. 5201 Cumnor-rd. Downers Grove 1611.

INSPECT NEW, WELL BUILT 4-5-6 ROOM homes on 1 to 4 acres, all impr.; small dn. paymts. $24 mo. 10 blks. south of Main C. B. & Q. sta. Drive to cor. Main and 63d-st.

SMALL FARM TRACT—120X293 FT. $350: terms. Address N D 274. Tribune.

Elmhurst—24 minutes to loop.

7 RM. BRICK HOME—H. W. HT.; $6,000. Fine loc.; lge. lot; N.W.R.R. trans.; $1,500 cash. Behrends, 39 S. La Salle. Rand. 3021.

LOT—$700; ALL IMPROV. WE BUILD AND finance. 5 rm. modern, Cape Cod for $5,500. Graue, 117 N. York-st., Elmhurst.

54 FT. ON BERKLEY, NR. ELM PK.-AV.—Imp. pd. $1,100. Address E L 310, Tribune.

Melrose Park—30 minutes to loop.

5 RM. BRICK BUNGALOW; $1,000 CASH, bal. $2,500 1st mtg.; must sell. Fra. 0576.

Maywood—18 minutes to loop.

IN BEAUTIFULLY WOODED SEMINARY suburb; near "L" transportation; $750 cash, $45 per month, including interest, buys well built 5 room brick bungalow; decorating just completed; building is in finest condition inside and out; vacant, ready for occupancy; lot 40x132. ALL SPECIALS PAID. Pilgrim, 5637 West Lake-street. Aus. 1680 Vil. 9700.

6 ROOM RESIDENCE; 2 ENCLOSED porches; nice home for large family. Will sac. 1113 S. 7th-av., Maywood, Ill.

REAL ESTATE—SUBURBAN—WEST.

Oak Park—12 minutes to loop.

[See Real Est.—Oak Park, Austin.]

River Forest—18 minutes to loop.

DUTCH COL.—2 BDRMS., 2 BATHS; $8,750 [illegible]

Wheaton—40 minutes to loop.

TILE ROOF BRICK COLONIAL—BIG LIV. rm., 3 airy bedrms., TILE WALL bath plus toilet and lav. on 1st floor; AUTOM. hot water heat; INSULATION; gar.; near transp.; 30 day poss. Sacrifice at $8,900 [lot alone cost $2,500]. MR. CHASE, 6 North Main-street, Lombard, or phone Wheaton 1512.

Westchester—45 minutes to loop.

— BARGAINS—24 HR. "L" SERVICE. — F. W. RICHARDS CO., 205 W. WACKER.

REAL ESTATE—ACRE PROPERTY.

OWNER OFFERS IDEALLY LOCATED, highly restricted, 2 to 5 acre estate sites; 32 min. loop C. & N. W.; gentiles; priced $500 to $800 per acre. Address P C 498, Tribune.

2 ACRES NEAR ROSELLE, $295—$35 cash, $5 mo. Address E F 275. Tribune.

REAL ESTATE—OTHER CITIES.

FOR SALE—3 STRY. BRK., STONE FRONT main st. bldg., Elkhart, Ind. A real bargain. A. J. Keyser, 127 W. Marion-st., Elkhart, Ind.

REAL ESTATE—RESORT PROPERTIES.

Illinois.

LAKE COTTAGE INCLUDING LOT, $595: 4 rm. efficiency; carpenter built to order on 40x125 ft. improved lot; no extras necessary; complete in every detail includes large sleeping porch, inside sanitary toilet, screens, paint etc. Choice locations; finest natural lake; 38 miles N. W. Models open for inspection. Terms $12 monthly. Write for free road map and plans. ADDRESS E F 124. TRIBUNE.

MUST SELL AT ONCE.

5 rm. lake front cottages, lot wooded, running to waters' edge; elec., water, sand bottom spring fed lake. Will take $1,000; cost $2,500. Terms to respons. party. No agents, no trades. Address P C 423. Tribune.

THE ONE YOU LOVE WILL LOVE THIS lovers' retreat—away from the world—on a glorious 12-mile heavily wooded sand bottom lake — 4 rooms; Eugene design; white with green trim, inside toilet, etc. $495 complete, inc. boat — only 50 mi. N. W. Will take $10 mo. Address E G 404, Tribune.

WE HAVE ACQUIRED AT A SUBSTANtial savings several choice wooded lots and cottages on Chain o' Lakes, one hour from Chicago. For immediate disposal, no reasonable offer will be refused. Restricted. Gentiles. Address M Y 426, Tribune.

YEAR-ROUND HOME 6 RM., BATH, H. W. ht., gar.; 2 lots; beau. landscaped; 1 blk. Fox lake; right of way to lake. Cash. Phone Fox Lake 149M or Address N E 52, Tribune.

TWO 13½ A. TRACTS—W. OF GLENCOE on Dundee-rd.; gas, elec.; $275 per acre. Service Realty, 5601 N. Kedzie. Key. 1213.

LAKE COTTAGE — PRIVATE SECLUDED lake 45 mi. N. W.; $495; terms $10 mo. Ready for occupy. Address N E 55. Tribune.

FARMER'S ESTATE BEING CLOSED OUT on Chain O' Lakes. Large 50x150 lake lot $150 trms. $2 wk. Address E G 261. Tribune

LG. 50 FT. LOT—WAUCONDA, ILL.; $175; terms; full rights to beach. Wonderful view; Gentiles. Address N D 268. Tribune.

100 CRYSTAL LAKE LOTS $195: NONE higher. Easy terms. Cottages built $325 up. Address E F 322. Tribune.

LONG LAKE, ILL.—CORNER LOT, 165X 300; house, well and fruit trees; cheap for quick sale. Wentworth 7637.

OWNER SACR. COMPL. MOD. SUMMER home, Pistakee Lake. All conv., shower, el. refg. $38.50. Tms. Address N E 75. Tribune

—WOODED TRACTS—RIVER FRONTAGE— Country estates. W. A. Lankton, Genoa, Ill

Indiana.

FOR SALE — COMPLETELY FURNISHED log cabin in 5 a. wooded tract on Tippecanoe river, 5 mi. to Winamac. High bank, no overflow; good well; priv. lane; sep. dining rm. and kitchen, bed accommodations for 15. Must be seen to be appreciated. $3,000. Mrs. J. W. Rankin, care Lowry's Cabin, Winamac, Indiana.

FOR SALE—50 LOTS NR. LAKE. IDEAL for trailer camp. A moneymaker and real bargain. A. J. Keyser, 27 W. Marion-st., Elkhart, Ind.

SACRIFICE 20 ADJOINING SUMMER REsort lots near beach, depot, golf; $35 each, if you take all. No brokers. ADDRESS N S 550. TRIBUNE.

Michigan.

COTTAGE ON LAKE MICH., STEVENSville; 84 ft. frontage; $5,000; furnished; also 84 ft. vacant. Address N D 148, Tribune.

LIFETIME CYPRESS MODEL LOG CABIN, now building, Shorewood Hill, Sawyer, Mich. Inspection Sunday. Call Normal 3678.

FOR SALE—5 RM MOD BUNG. "DUNES" Michigan City; furnace heat; beaut. loc.; good trans. Address C 139. Tribune.

Wisconsin.

50 FT. ACTUAL LAKE FRONTAGE.

Beautiful spring fed lake; 22 miles scenic shore line; bass, northern pike, other game fish; excellent bathing; save $300 on building with water mains, other imp. in and paid. Located in country club develop. 2 hrs. N. W. clubhouse; 18 hole golf, $15 season; sold for $1,000; quick sale, $300; other bargains. Box 126, Burlington, Wis.

ON SECLUDED PADDOCK LAKE—$595; 4 room cottage including sleeping porch, inside toilet, screens, paint, etc., built to order. 50 ft. lot included; $12 monthly. Wisconsin's choicest close-in lake 54 mi. over new superhighway; Gentiles. Owner, G. M. Illges, Salem, Wis.

BUILDER SACRIFICES SEVERAL SUMMER homes [6 to select from]; ready for use At SPRING FED LAKE, 55 miles from Chicago; only $1,025; $150 cash, $15 month. No trades, no agents. Gentiles. Address A. F. Soyka, 3532 W. 59th-pl. Hem. 0378.

BUNGALOW—3 RMS., SCREENED PORCH, in established resort near Lake Geneva. Easy transportation. Full price of bungalow, including 2 lots, $398. Terms. Carpenter built. Address N D 150. Tribune.

NEED MONEY—WILL SELL COTTAGE $600 complete; finest lake in all Wisconsin. Full of bass, pike, wall-eyes, sand beach; 2½ hours' ride; take $100 cash; balance terms. ADDRESS N G 458. TRIBUNE.

Lake Geneva Cottage, $795.

A beautiful spot away from the crowds; pri. grounds and beach; all impvmts. Tms. resp. party. Address A 74. Tribune.

IN EXCLUSIVE BUENA VISTA PARK ON Lake Geneva; 4 rm. bungalow, 2 bedrms., bath, fireplace; insulated, elec. refrig., gas; fully furnished, 80 ft. lot, $4,000, terms. B. R. Guild, owner, Avenue 4710.

LAKE COTTAGE, BOAT AND 50 FOOT LOT, $700 complete. 59 miles northwest of Chicago. Terms. No trades. ADDRESS N C 254. TRIBUNE.

FURNISHED SUMMER HOME — 8 ACRES virgin timber, 500 ft. lake front, on Island lake. Rusk Co., Wis. Geo. F. M. Witte, Weyerhauser, Wis.

TWIN LAKES—OVERLOOKING LAKE MArie and Lake Elizabeth 50x150; $10 down. Gentiles. Address N D 144. Tribune.

SAC NEW COTT BOAT $500; INS. TOIL. large Wis. lake. Address N C 93 Tribune.

BEAUTIFUL SUMMER HOME—READY TO move in. $600. Address N C 257 Tribune.

4½ RM COTT FOR ALL YR. USE; 60 MI. on Fox river; priv., $1,250. Wel. 3444.

NEED MONEY—WILL SAC. SUM. COTT., Paddock lake. Mr. Laden. Monroe 0912.

REAL ESTATE WANTED.

Apartment Buildings.

WANT SMALL INC. PROP., N. OR N. W. Have all cash. Address N D 270. Tribune.

Houses.

ALL CASH PAID FOR YOUR BUNGALOW or flat building in city or suburb. Also buy mortgages, in good standing or defaulted. Address E F 582. Tribune.

WE HAVE THE OUTLET FOR TODAY'S price, improved property S. of 55th-st. to limit. McClun, 217 W. 63d-st. Went. 1844.

6 RM. BRICK BUNGALOW—MUST BE REAsonable. Address N D 227. Tribune.

HAVE CASH FOR FRAME COTTAGE Austin-Oak Park. Austin 1010.

Vacant.

WTD.—RESIDENTIAL LOT, KENILWORTH or Winnetka. Owner only. Give price. Address P H 576. Tribune.

Farms and Acres.

20 OR MORE ACRES—GD. SOIL; LIVABLE hse.; reas. Address N F 60. Tribune.

REAL ESTATE FOR EXCHANGE.

[illegible]

Resort Property.

WILL ACCEPT REAL ESTATE OUTSIDE Chicago in exchange for lake frontage. Address N G 459. Tribune.

Vacant.

WILL TRADE SUBURBAN VACANT FOR what have you? Address N C 84, Tribune.

REAL ESTATE SERVICE.

HAVE OUTLET FOR DISTRESSED LOTS, bonds, stocks. Address N C 81, Tribune.

REAL ESTATE LOANS, MORTGAGES.

WANTED—LOAN FROM PRIVATE PARTY on de luxe 3 flat building in desirable North Town residential section. Title clear, taxes paid. Regular interest rate. No commissions. Phone Hollycourt 3000.

. . . FIRST MORTGAGE LOANS . . . LONG TERMS. LOW COST. BELL SAVINGS BLDG. AND LOAN ASSN. 208 W. Washington-st. FRA. 5445.

MONEY TO LOAN ON SOUTH SIDE PROPerty. Current low rates. Will also pay highest prices for mortgages already made. WM. L. SHARP & CO., 237 W. 63d-street.

DEFAULTED MORTGAGES BOUGHT FOR cash. Quick service. See me before you sell. Address E F 586, Tribune.

. . . . . . MORTGAGES . . . . . . DOVENMUEHLE, INC., 110 S. DEARBORN-ST. ANDOVER 2200.

INSURANCE FUNDS AVAILABLE—LOWEST rates; residential and income properties. Sharon Mtge. Co., 105 W. Madison. Ran. 5656.

WTD.—LOAN OF $4,500 ON PROPERTY which yields income of 6% on $20,000. Address N A 467. Tribune.

O'BRIEN & PAIN. LOWEST RATES. 111 W. WASHINGTON. FRANKLIN 2561.

WE WILL BUY DEFAULTED REAL ESTATE bonds and stocks. Carey. Harrison 4616.

— SWAN, LORISH & CASPERS, INC. — Interest rates as low as 4%. Fai. 6410.

HOME FURNISHINGS.

[See Also Household Appliances.]

Furniture and Dept. Stores.

JULY MART SAMPLES AT ½ COST

OPEN EVENINGS.

Lounge and occasional chairs	$ 3 to $15
Davenport and love seats	$20 to $59
2 pc. living room suites	$25 to $90
3 pc. bedroom suites	$22 to $89
Twin bedroom suites	$35 to $95
7-8-9 pc dining room suites	$25 to $99
5 pc. dinette sets	$ 7 to $25
Twin studio couches	$10 to $29
Desks and bookcases	$ 7 to $29
Wood beds twin and full size	$ 6 to $12
Odd chests, buffets, chinas	$ 7 to $17
9X12 RUGS, ALL STYLES	$12 to $45
9x12 solid tone and twist rugs	$13 to $39

TWO SHOWROOMS,

201 EAST OHIO

1 block east of Michigan at 600 north. Second floor. Delaware 9020.

4750 WASHINGTON

AT CICERO-AVENUE. COLUMBUS 9609.

471 E. OHIO-ST.

STREET IS OPEN TO OUR DOOR. Open Evenings Till 9 O'Clock.

FURN. MART SAMPLES

SAVE 40% TO 60%

2-Pc. Liv. rm. sets, odd sofas	$29-$89
3-Pc. Bedroom sets	22- 89
5-Pc. Dinette sets	9- 29
Better grade twin studio couches	15- 29
Occasional and pull-up chairs	3- 12
Odd bed springs or mattresses	5- 11
Kneehole secretary desks	9- 39
9x12 rugs	7.75- 69
HUDGIN. TERMS.	DEL. 5824

— — — FACTORY DISTRIBUTORS — — — Closing out factory samples at ½ price; parlor set, $39; din'g set, $37; rugs, 9x12, $18; brkfst. set, $12. Open eves. 10 p. m. Sunday, 5 p. m. Cash or tms.

4535 WASHINGTON-BLVD.

— — — IN TUFT'S WAREHOUSE — — — Factory samples—save half. Par., bed. and din. sets, rugs, $15-$25. TERMS. 4444 W. MADISON-ST.

3 ROOMS USED FURN., $50; NEW $89—$1 dn. A. B. C. Storage, 2525 Madison. Op. ev.

— — BEAUT. 2 PC. PARLOR SET, $25 — — 9x12 Am. Orient. rug, $12. 5540 Broadway.

Central.

LINOLEUM LAID FREE.

Inlaid-battleship, 98c yd.; felt base 29c; broadloom rugs, $15; free estim. Vict. 2894.

South Side.

7090 COTTAGE GROVE.

[Cor. 71st and South Chicago-av.]

FURN. MART AND FACTORY SAMPLES	
MOD. PAR. SETS; VAL. TO $119	$39
MOD. BEDRM SETS; VAL. TO $129	$39
MOD. DIN. SETS; VAL. TO $98	$39
9X12 RUGS; VALUES TO $69	$17

4 r. comp., $159; worth $400.

2 YEARS TO PAY. OPEN EVENINGS.

CHOOSE FROM 1,000 RUGS.

Big selection; 6x9, 8x10, 9x12, $15 up; 9x12 all color brdlm frezettes, $27.50 up; 9x15, 12x15 and larger, $35 up. Royal Wiltons, $35 up. American Orientals, Gulistans. Other high grade rugs, 4 large Gulistans 12x21, Persian design. Klever Shampay Kleaners. 4633 Cottage Gr. Op. Tues. Thurs., Sat. eves.

— — — FACTORY SAMPLES — — —	
$79 PARLOR SETS	$39
$69 BEDROOM SETS	$35
$75 DINING ROOM SETS	$38
9x12 RUGS	$15

6534 S. HALSTED-ST.

Open eves., Tues., Thurs., Sat. Cash or tms.

DUNN BROS. STORAGE,

6714 COTTAGE GROVE-AVENUE. FURNITURE FOR SALE.

PARLOR, BEDRM., DINING RM. SETS $35 9x12 Rugs.......$15 NELSON BROTHERS. 6910 Cottage Grove. Open eves., Sunday.

NEW IMPORT. DOMES. RUGS. $15-$20-$25 All new parlor bedrm., din. sets, $39-$49 3 rms. furn., $125; 4 rms. de. l., $175 tms. RAPP STORAGE & FURN., 5746 S. Ashland.

NO MONEY DOWN. EASY PAYMENTS 4 ROOM OUTFIT, $99. ALLIED STORAGE, 4312 COTTAGE GROVE

4 RMS. MOD. FURN.—$99; $1 DN. $1 WK. Parlor, bedrm., and dining sets $25 SCHWARTZ STORAGE, 7012 Stony Island.

— — $10 BUYS A GOOD 9X12 RUG — — Large selection of Hi-grade Furniture. GOODMAN'S, 6821 S. HALSTED-ST.

3 ROOMS—MODERN, COMP., $139. TERMS. Parl., bedr., din. sets, $29.50; rugs, $9-$39. CITIZEN'S, 6226 Cottage Gr. eves. and Sun.

3 RMS. OF GOOD FURN., $97.50. TERMS. GOOLD STORAGE CO. 2219 COTTAGE GROVE-AVENUE.

2 PC. PARLOR SET CARVED FRAME, brocatel-cov.; like new; occ. chair, liv. rm. table, 2 end tables, cof. table. Mid. 9611.

3 ROOMS, $129. 4 ROOMS, $169. JOYCE BROS. 5711 S. HALSTED.

QUALITY FURNITURE AT LOW PRICES E-Z terms. Royal, 423 W. 63d-street.

750 YARDS CARPET FOR HOTELS, ETC. GROVE RUG CLEANERS, 6738 Cottage Gr.

GORG. FURN. RUGS IN MY APT. CHEAP. sep. dir. 6068 Stony Isl., apt. 1. Mid. 5838.

BARGAIN — FURN. AND RUGS. 7 RMS. complete or sep. 1369 E. 63d-st. Pla. 2693

SAC. ACCOUNT HEALTH—6 ROOM APT. with linen. Plaza 0446. 6130 Ingleside. 2d.

HIGH CLASS FURN. 5 RM. APT. SACRIfice. Separate. 6933 Crandon, Apt. 3-C.

North Side.

CLEANED USED RUGS........$10-$15-$20 4828 BROADWAY. Tues. Sat. to 10

FURN., CARPETING, ORIENTALS, RADIO 4 ft. ivory antique piano. Bit. 2741.

DAVID STORAGE — 3238 LAWRENCE-AV Furniture and Rug Bargains. Terms.

MUST SAC. AT ONCE—4 RMS. BEAU. furn. All or part. Dealer. 947 Lawrence.

HOME FURNISHINGS.

North Side.

JUST RELEASED

FURNITURE MART SAMPLES

Beau. Parlor Bedrm. Din. Sets	$25-$35
[illegible]	$10-$15-$25
[illegible]	$15-$30
2-3-4 Rm. Outfit. complete	$89-$99

5540 BROADWAY

OPEN TO 10 P. M. 2 YEARS TO PAY.

6130 BROADWAY

FURNITURE AND RUG SAMPLES. Parlor, bedroom, din. sets, $29 and up. 3-4 room complete outfits, $129 and up. RUGS, DOM. AND IMPORTED, $15-$39. E. Z. Terms. Open Eves. Sun.

THREE ROOMS OF FURNITURE, ALL IN good condition. Living room, bedroom, and dinette set; console radio, odd tables, lamps, rugs, etc. Originally sold for $475; will sell for balance due, $169; terms. Wallen Fine Furniture Co., 3300 N. Clark-st. Bit. 2339.

— — — IN SCHAULER'S STORAGE — — — $25,000 SAMPLE FURN. ½ OFF. TMS. 200 Gulistan Wilton Orient. Rugs, $15-$35 3-4 RM. HIGH GRADE FURN., $98-$149 4644 N. WESTERN. DAILY TO 9; SUN. 5.

MUST SELL AT ONCE—LEAVING CITY. Beau. furn. of 8 rms.; parlor, bedrm., din. rm. set. Commodes, lamp, etc. 10x14, 9x12 rug, $10. Fur coat. Dealer. Edgewater 6273.

— REMER'S STORAGE ACTION SALE — 3 ROOMS FURN., $129. RUGS, $10-$35 Par., bedr., din. r. sets, $39-$89. E-Z terms 5822 N. WESTERN. 3 EVES., 10; Sun., 5.

PAY BALANCE DUE 3 RMS.—NEARLY new furn. Everything incl. worth $400. Our price $135. Cash or terms. Atlas, 6140 Cottage Grove, just south 61st-street.

12X16 ANTIQUE CHINESE, ORIGINAL cost, $1,400; perfect; 9x12 antique cashmere, reasonable. 350 E. 75th-street.

150 PARLOR SETS............$35-$45-$55 125 bedroom, din. sets.........$29-$39-$45 Nelson Bros. Open eves. Sun. 6310 Broadway.

4 RMS. FURNISHED COMPLETE......$169 Worth $325; all Hi. Gr. Furn. and Rugs 3531 N. CLARK-ST. Open eves. to 10 p. m

KANE STORAGE—RUGS, ALL SIZES, $10: parlor, dining rm. and bedrm. sets, $20 up 2034 Lincoln-avenue. Open Sunday and eves

Northwest Side.

Hollander Storage Sale.

3 RMS. FINE FURNITURE	$100
9x12 American Oriental Rugs	$10-$15-$20
8x11 Imported Oriental Pat. Rugs	$16-$20
$100 9x12 High Grade Wilton Rugs	$28
Dining Rm., Bedrm., Parlor Sets	$39

EASIEST CREDIT TERMS.

2420 MILWAUKEE. Op. Eves.

COME IN—BE CONVINCED, FURN. MART samples; parlor, dining, bedrm. sets at 50c on the dollar. Rugs $11; cash, terms; eves. 10. Sun. 4. Baer Storage, 1927 Milwaukee.

SACRIFICE ENTIRE STOCK—BRAND NEW beds, coil springs, mattresses, $4 ea.; twin innerspring studio couches, $15. Chicago Bedding Co., 3327 Milwaukee. Pal. 1331.

FACTORY SAMPLES—CLOSING OUT AT ¼ price. On Tues., Thurs., Sat. 10, Sun 11-4. Homer Bros., 3053 W. Grand at Sacramento.

SAVE UP TO 50% ON YOUR FURNITURE and rugs. Natl. Storage, 2433 Irving Pk.

West Side.

BEAU. CHIPPENDALE SOFA, CHAIR; other nec. liv. rm. pieces. Est. 0854.

STOCKS AND BONDS.

WE BUY REAL ESTATE BONDS, ASSESSment bonds, mortgages. STERN WEISSBURG & CO., 134 N. La Salle. Ran. 1187

BUYERS—REAL ESTATE BONDS, STOCKS Walker & Co., 105 S. La Salle-st. State 2714

OFFICE FURNITURE AND DEVICES.

FINE UNDERWOOD AND REMINGTON, $20 each. Abbey, 58 W. Washington, Room 306.

TYPEWRITER, $10; DUPLICATOR, $12; Dictaphone, $25. Pruitt, 172 N. La Salle-st.

CLOSING OUT 100 STOR. CAB., SHELV., lockers. Central, 20 W. Hubbard. Del. 8495.

NEW AND USED DESKS, CHAIRS, TABLES, files, safes. 160 W. Lake-st. Ran. 0123

WE BUY AND SELL OFFICE FURNITURE. 1027-29 MADISON-ST. SEELEY 2056.

REFINISHED DESKS, CHAIRS AND TABLES in oak, mah., and walnut. 236 W. Lake-st.

40 DESKS, 90 CHAIRS, STEEL FILES, bkcases, steel shel., tables. 3917 Sheridan-rd

LARGEST COMPLETE STOCK NEW, USED. Kendrick, 218 W. Jackson. Central 4325.

STORE AND BAR FIXTURES.

STORE FIXTURES; TAVERN FIXTURES; hamburger and lunch equipment; large stock; new and used. The lowest prices. Easy pay. Chas. Bender Co., 608-14 N. Wells.

WILL SAC. 10 FT. ICE BOX, SHOWCASE, wrapping counter, small ice box, scale. At your own price. Leaving city. New. 2195.

COMPLETE SET OF BAR FIXTURES— Very reasonable. 5711 S. Halsted-street

MANICURE TABLES, $5. DRYERS, $7. Wav. machs., $40. PAIDAR, 1120 N. Wells.

6 AND 8 FT. DOUBLE DUTY COUNTERS. Cheap. 220 W. Huron-st. Open Sunday

7 FT. REFRIG. COUNTER, SLICER, SCALE. Gd. cond.; reas. 5601 S. Hermitage-av.

50 BAR OUTFITS—ALL SIZES; BARG.; PR. Chicago Store Fixture Co., 1708 S. State.

CLOTHING, FURS, ETC.

UNREDEEMED LATEST STYLE 45 INCH marmink coat, $17.50; northern seal [dyed coney], $14.95. Others, $10 up. Fur scarfs and jackets, $5 up. Uncle Max's Loan Co., 675 North Clark

. . . HIGHEST CASH PAID . . . for men's suits, topcoats, overcoats, ladies' fur coats; will call. Lake Shore Tailors, 4042 Broadway. Phone LAKE VIEW 6820

HIGH CASH PRICES FOR MEN'S USED clothes, ladies' fur or cloth coats. Diversey 2794. We call, or bring them to 2624 N. Clark

WE HAVE FUR COATS TAKEN IN TRADE; excel. cond.; must dispose at once for cash. Weinig, 190 N. State. State 5530.

HIGHEST CASH PRICES PAID FOR MEN'S used clothing, ladies' furs. Bring them to 4545 Sheridan-rd. Ph. Edgew. 7630. Will call.

PRINTING MACHINERY AND SUPPLIES.

FOR SALE—HAMILTON STEEL CUT STORage cabinet, 100 tray size, 11¼x17¼; Rouse steel furniture and hooks, all sizes. Priced for immediate disposal. ADDRESS N F 59, TRIBUNE.

6X9 C. & P. HAND PRESS—EXCEL. CONdition; reasonable. 2953 Kenneth.

22X28 MIEHLE HORIZONTAL. WESTERN Printers, 417 S. Jefferson. Har. 6075.

SPORTING GOODS.

FOR SALE—ONE 5X10 ARCADE BILLIARD table, in good condition; will sell cheap. Price $100. Fifth Avenue Recreation, K. E. Anderson, 1321½ 5th-avenue, Moline, Ill.

BARGAINS! NEW AND USED GOLF CLUBS, TACKLE, OUTBOARD MOTORS. Klein's, 508 S. Halsted. FREE CATALOG

HORSES, HARNESS, AND WAGONS.

FOR SALE—8 YR. OLD 5 GAITED BAY; gentle, stylish; $250. Can be seen at Parkway stable or ph. Sup. 8500, Hoffert.

BEAUTIFUL CHESTNUT SORREL MARE. Sound, lady broke, 3 gaited, 6 yrs. Can be seen at 1330 N. Dearborn in rear.

SIX SADDLE HORSES—2 FIVE GAITED; 2 three gaited; 2 spotted horses. Priv. owner, 4167 S. Emerald-avenue. Yards 0565.

BARTER AND EXCHANGE.

WIDOW HAS 3 CAR. DIAMOND RING IN plat. set. Cost $1,500; will exch. for gd coupe auto. Address N E 226, Tribune.

WOODED SUBURBAN LOT, 180X175, overlooking Lake Michigan for what have you? Address N C 260. Tribune.

AUCTION SALES.

WILLIAMS, BARKER & SEVERN CO.— Furniture, carpets, general household goods. 220 South Wabash. General Auctioneers. TELEPHONE HARRISON 3777

TYPEWRITERS AND SUPPLIES.

TYPWTR., $8; MIMEOGRAPH, $25; MULTIgraph, $25. 172 N. La Salle-st. Fra. 5234.

LOANS—PERSONAL AND BUSINESS.

Personal Property and Salary.

New Low Rate on LOANS

at Household Finance

MONTHLY RATE NOW

3% on Balances of $100 or Less.

2% on Balances Above $100 to $200.

1% on Balances Above $200.

Again Household Finance reduces its rates on loans. On the part of your loan over $200 you now pay just one-half the former rate!

Any one can apply for a loan of $20 to $300 at Household Finance who can make regular monthly payments. Loans are made on furniture, car, or a plain note. No endorsers or wage assignments required. Up to 20 months to repay.

18—CONVENIENT LOCATIONS—18

77 W. Washington, 10th floor.	State 0151
105 W. Madison, 14th floor.	Franklin 0884
100 W. Monroe, 7th floor.	State 1777
28 N. Clark, Room 253.	Franklin 1082
1737 Howard-st., 2d floor.	Rogers Park 8320
4753 Broadway, 11th floor.	Longbeach 7163
1951 Irving Park, 2d floor.	Buckingham 1006
2800 Milwaukee-av., 5th floor.	Capitol 3440
4710 Irving Park, 2d floor.	Pensacola 4570
6255 S. Ashland, 2d floor.	Hemlock 4510
2355 W. 63d-st., 2d floor.	Republic 4472
6856 S. Halsted-st., 2d floor.	Englewood 5534
841 E. 63d-st., 4th floor.	Plaza 8360
9204 Commercial-av., 2d fl.	So. Chicago 0103
11106 S. Michigan, 2d floor.	Commodore 3880
4010 W. Madison, 4th floor.	Kedzie 0704
Cicero, 6012½ Cermak-rd., 2d fl.	Cicero 6400
Oak Park, 1140 Lake, 3d floor.	Euclid 503

"Doctor of Family Finances."

HOUSEHOLD FINANCE CORPORATION.

Hear Edgar Guest Tuesday eves., 7:30—WLS.

QUICK SALARY LOANS $10 TO $300

On Your Signature Only

No Endorsers-No Mortgages

Married or Single.

Only You Sign.

If you are steadily employed by a reliable firm you can borrow at LOCAL ON YOUR SIGNATURE ALONE without asking friends or relatives to sign your note and without signing a chattel mortgage on your furniture, auto, or other personal property.

TERMS 1 TO 20 MONTHS. COST REDUCED IF PAID SOONER. PHONE YOUR REQUEST.

LOCAL LOAN CO.

UNDER STATE SUPERVISION.

7 W. MADISON at State.	RANdolph 8400
1 N. PULASKI [Crawford].	KEDzie 5900
8 N. OGDEN at Madison.	HAYmarket 4700
821 W. 63D-ST. nr. Halsted.	ENGlewood 7800
1212 N. ASHLAND at Mil.	BRUnswick 3100
4013 MILWAUKEE at Cicero.	AVEnue 1400
4701 N. WESTERN at Leland.	Lon. 2161
EVANSTON PHONE.	GREENLEAF 8060

LOANS ON ANY PLAN

NO DEDUCTIONS.

You get the full amount of the loan. NO BANK COLLATERAL NEEDED.

LOANS ON SIGNATURE ONLY.

PERSONAL FINANCE COMPANY

UPTOWN—PERSONAL. 4750 Broadway, 2d floor.	LONgbeach 4090
NORTH—PERSONAL. 4770 Lincoln-av., 2d floor.	LONgbeach 1321
IRVING PARK—PERSONAL. 3982 Milwaukee-av., 2d flr. [Over Art Thompson's Clothing Store.]	PALisade 0989
WICKER PARK—PERSONAL. 1954 W. North-av., gr. flr.	BRUnswick 2850
AUBURN PARK—PERSONAL. 757 W. 79th-st., 2d floor.	RADcliffe 8228
WOODLAWN—PERSONAL. 841 E. 63d-st., 3d floor.	HYDe Park 1472
MARQUETTE PARK—PERSONAL. 2403 W. 63d-st., 2d floor.	REPublic 7229
GARFIELD PARK—PERSONAL. 4010 W. Madison-st., 2d flr.	NEVada 2134
OAK PARK—PERSONAL. 1040 North-blvd., 2 floor.	VILlage 6840
BERWYN-CICERO—PERSONAL. 6346 Cermak-rd., 2d floor.	BERwyn 666
EVANSTON—PERSONAL. 708 Church-st., 2d floor.	GREenleaf 6081

Listen to YOUR UNSEEN FRIEND at 9:00 p. m. Tues. eve.—WBBM.

CASH

$30 TO $300

WE HAVE A PLAN THAT WILL MEET YOUR REQUIREMENTS.

Signature Only Loans

Automobile Loans.

Furniture Loans.

Our repayment schedules are flexible and arranged to meet your convenience. From 1 to 24 months to pay.

QUICK, CONFIDENTIAL SERVICE.

For almost half a century we have been rendering a liberal, friendly personal loan service. [Estab. 1888.]

Phone Central 4733

C. C. ERD

7 S. Dearborn-st., Room 616.

Loans on Jewelry, Watches, Diamonds, Silverware.

1% A MONTH. NO EXTRA CHARGES. Prompt, courteous, safe. LOWEST RATES IN CHICAGO for personal property loans.

FIRST State Pawners Society

UNDER STATE SUPERVISION

42 S. Clark-st., nr. Monroe. No other offices.

BORROW FROM TOWER.

Your SIGNATURE Only.

40 N. DEARBORN-STREET.	CEN. 6288
806 W. 64TH-ST. [Cor. Halsted].	NOR. 3020
4003 W. MADISON-STREET.	VAN 6464
3985 MILWAUKEE-AVENUE.	KIL. 8301

JEWELRY LOANS

$1 TO $5,000 QUICKLY OBTAINED. Lowest Rates. Upstairs Private Rooms. A Most Refined Service. ILLINOIS STATE PAWNERS ASSN., 140 N. DEARBORN, Cor. Randolph, 2d Fl.

WE HELP THE MAN

WHO NEEDS A LOAN. Loans from $25 to $300. Salary, Furniture, Auto Loans.

T. B. WARD, INC.,

8 S. Dearborn, Room 408. Randolph 2060.

— — — — LOANS UP TO $300 — — — — FAMILY LOAN CORPORATION 202 South State-street. Wabash 2994

WILL PAY $150 COMM. FOR USE OF $750 for 20 months. References exchanged. Address C 244. Tribune.

WILL PAY $100 COMM. FOR USE OF $500 for 20 months; reference exchanged. Address N H 253. Tribune.

MONEY ON ANYTHING OF VALUE. Federal State Pawners, 5 S. Clark-street.

LOANS, $30 TO $300. L. T. BAKER & CO., 30 W. Washington, Rm. 1407. Ran. 6151.

LOANS—PERSONAL AND BUSINESS.

Personal Property and Salary.

LOANS on Your PLAIN NOTE

NO WAGE ASSIGNMENTS.

NO MORTGAGES.

NO ENDORSERS.

Plain note loans made to single persons and married couples without mortgages. We also make secured loans on chattel mortgages.

RATES REDUCED

2% monthly interest on balances above $100 and 3% on balances of $100 or less.

1887—Fifty Years of Service—1937.

COMMONWEALTH LOAN CO.

9—OFFICES—9

NORTH: 4803 Lincoln-av., Room 215.	Lon. 3456
LINCOLN-BELMONT: 3166 Lincoln-av., Room 224.	Bit. 3360
NORTHWEST: 4013 Milwaukee-av., Rm. 307.	Avenue 0443
ROGERS PARK: 1791 Howard-st., Rm. 214.	Rogers Pk. 0754
GARFIELD PARK: 1 N. Crawford, Room 415.	Van Buren 5040
OAK PARK: 137 N. Marion-st., Room 204.	Village 6886
Chicago phone:	Austin 2624
BERWYN-CICERO: 6428 W. Cermak-road.	Berwyn 371
Chicago phone:	Lawndale 2822
SOUTH: 6306 Cottage Grove, R. 305.	Hyde Pk. 0604
ENGLEWOOD: 749 W. 63d-st., corner Halsted.	Eng. 1711

Under State Supervision.

INTEGRITY LOANS

mean that you borrow on your name only. Just sign a note. Single or married persons are eligible.

REDUCE YOUR MONTHLY PAYMENTS. Car or other installment balances refinanced and payments made much smaller.

BORROW FOR YOUR VACATION or other summer needs. Lay in your coal while prices are low. Phone for a loan if you can't come in.

ILLINOIS DOMESTIC FINANCE CORP., 190 N. State, 2d floor. Phone Fra. 3494. "FIRST IN FRIENDLINESS."

Business Loans.

$300 to $50,000

On fixtures and equipment of Factories, Laundries, Restaurants, Meat Markets, Hotels, etc.

Also on Accounts Receivable.

OLDEST ESTAB. IN CHGO.

NO ENDORSERS. TERMS TO SUIT.

Prompt attention to inquiries from Michigan, Indiana or Illinois on loans of $2,000 up.

F. BOLAND,

215 W. RANDOLPH. FRANKLIN 1966.

$250 TO $60,000

To Factories, Printing Plants, Stores, Laundries, Rmg. Hses., Bakers, Autos, Restaurants, Machine Shops, Trucks.

Lower Than Usual Rates.

TERMS TO SUIT. NO ENDORSERS. A Call Will Bring Representative.

National Acceptance Co.

111 WEST MONROE. CENTRAL 5532.

FINANCIAL SERVICE.

HEIRS—WE BUY AND LOAN ON YOUR interests. Probate Finance, 155 N. Clark-st.

MONEY FOR YOUR HOSPITAL BILLS. Professional Acceptance Co., Fra. 2090.

MUSICAL INSTRUMENTS.

Pianos and Players.

LAST 2 DAYS.

— ANNUAL JULY CLEARANCE SALE — AT WORLD'S LARGEST PIANO FACTORY. Many used, rebuilt grands..$125 to $275 Other grand pianos, many makes..$275-$325 $2 WEEKLY BUYS A GRAND PIANO. Used Uprights, several styles and sizes....$18 KIMBALL FACTORY, 2611 S. CALIFORNIA. SPECIAL OPEN TONIGHT TILL 9 P. M.

1 APARTMENT GRAND AND 1 SMALL Upright will be sold for small balance due on account. Just continue weekly payments of $1.50; no down payment to responsible party. Phone Wabash 6900. MR. PIERCE, Manager finance department. OPEN TONIGHT UNTIL 9. Baldwin Piano Co. 323 S. Wabash.

PIANO BARGAIN—SMALL SIZE, USED UPright; reduced to only $36. Terms 50c a week. Nothing to pay until September. Free delivery. P. A. Starck Piano Co., 234 South Wabash-avenue. Open until 9 p. m.

USED GRANDS — $150, $175, $225, $275. Low terms. All good condition. Wurlitzer, 111 S. Wabash. Open evenings.

SEVERAL NEW STYLE VERTICALS — [Floor samples] at reduced prices. CABLE PIANO CO., WABASH AND JACKSON.

BEAUT. GRAND PIANO—LYON & HEALY make; like new; $165. 6512 N. CLARK.

KIMBALL GRAND—LIKE NEW, $295, AT WYMAN'S, 604 Republic Bldg., 209 S. State.

1 STEINWAY GRAND, 1 MIDGET, 1 NEW style spinet piano. 3238 Harrison-street.

WILL PAY CASH FOR USED GRAND OR small upright. Call Mrs. Paige. Van B. 1248.

SAC. SPINET, LIKE NEW, $165 CASH; also grand, $150 cash. 5408 W. North-av.

WALNUT SPINET—REDUCED TO......$195 Moist Piano Co., 13th flr., 209 S. State-st.

25 GRAND PIANOS, ALL MAKES—$100 UP inc. new Spinet gr. 6242 W. Grand-av.

Accordions.

PIANO ACCORDION — LEARN TO PLAY this popular instrument on our special 8 weeks' summer course, $2 a week pays for 3 lessons weekly, with accordion and all lesson materials. Ask for particulars. Chicago Musical Instrument Co., 309 South Wabash. Harrison 4884. Open evenings.

Wind, String, Etc.

ELECTRIC GUITARS—BUILT FOR DEMONstration; for sale cheap. Vin. 1475.

RADIOS, SUPPLIES AND SERVICE.

. . . . 12 TUBE SCOTT CHASSIS . . . . ONLY $69.50. Reconditioned like new and guaranteed for 5 years. Price includes free delivery and antenna in Chicago and suburbs. Also reconditioned 15 TUBE Scott at $97.50. On display at our studios daily 8 a. m. to 9 p. m. except Sunday. 4450-T N. RAVENSWOOD-AV. LON. 5172.

REG. $69.95 PHILCO AUTO RADIO, $19. Motorola, Crosley, General, 50% off. Used radios, $5 up. 1346-56 S. Mich.-av. Op. ev. S.

NEW REG. $49.95 GRUNOW AUTO RADIOS, $29.95. Motorola, Philco used sets, $5-$10. Open eves., Sunday. 2005 W. Washington-blvd.

SAVE 50%—1937 AUTO RADIOS, $19.95. Complete installation free. Save $20. Mail orders taken. 917 W. 63d-street.

1938 CROSLEY AUTO RADIO INSTALLED 19.75. 601 W. Washington. Open Sunday.

1937 AUTO RADIO, $14.95 AND UP. JAMES Radio, 2157 N. Western. Hum. 4808.

— BARGAINS IN EXCHANGED RADIOS — LYON & HEALY, 243 S. Wabash-avenue.

Service, Repair, Etc.

— GUARANTEED RADIO SERVICE, $1 — ANY SET. ALBANY 6460.

MACHINERY AND EQUIPMENT.

WANTED—BORING MACHINE, HORZ. 3" bar milling mach. No. 3 or No. 4; set Johansson gage blks. Chas. J. Moody Tool Wks., Elgin, Illinois.

WANTED—MACHINE TOOLS—NEW, USED. Screws, bolts, mill supplies, surplus, and obsolete materials. Address C 52. Tribune.

1,500 WATT AUTOMATIC KOHLER LIGHT plant; 2 showcases, 10 and 14 ft respectively. Reasonably priced. Delaware 2234.

A. C. AND D. C. MOTORS, PUMPS, BLOWers bought, sold, repaired, exchanged. ARTHUR WAGNER CO., 701 W. Washington.

DELTA AND OTHER HOME SHOP MAchinery headquarters. LARGE STOCK. Machinery Dealers, 606 West Lake-street.

LIQUIDATION SALE—PH. 2-5286, JOLIET, Ill., formerly Calumet Chemical Co.

DANCING SCHOOLS.

LEARN DANCING — VOICE, DRAMATICS, radio. Jo. Keith, 14 W. Lake. Dea. 0814.

LEARN TO DANCE CORRECTLY. PRIVATE lessons. Teresa Dolan, 1545 E. 63d. Hyd. 3080

SCALES.

—SCALES SOLD AND REPAIRED—GUAR.— Columbia Scale Co., 2439 N. Crawford-av.

USED AUTOMOBILES FOR SALE.

FIRST TIME In Cook County ONE YEAR Guaranteed PLAN on HUDSON Terraplane USED CARS

This NEW PLAN of Guaranteeing Hudson Terraplane used cars for One Year is made possible because of LONG LIFE built into HUDSON TERRAPLANE cars through the use of COSTLIER MATERIALS and FINER ENGINEERING.

ASK your neighborhood Authorized Hudson Terraplane dealer just what this One Year Guaranteed Plan means to you.

Today's Special 1934 HUDSON

Priced Down to $395

Sold with One Year Guaranteed Plan

Built Stronger To Run Longer

—Quick, Safe-Stopping
—More Economical
—Built of Costlier Materials
—More Room for Comfort
—Patented Oiling System
—More Exclusive Patented Features than any other car in the World.

—TODAY'S SPECIALS AT—

Beverly Motors, Inc., 9935 S. ASHLAND-AV.
Butler Motors, Inc., 2312 S. MICHIGAN-AV.
Cooley Motors, Inc., 5456 W. CHICAGO-AV.
Glasner Brothers, 410 BURLINGTON-AV., LA GRANGE.
Harrington Motors, 1030 DAVIS-ST., EVANSTON.
Lester O. Holmes, Inc., 4216 IRVING PARK-BLVD.
A. J. Lentz Motors, Inc., 5021 W. CERMAK-RD., CICERO.
Stratford Motor Sales, Inc., 6739 S. WESTERN-AV
Supreme Motor Sales, Inc., 3036 LAWRENCE-AV
Toth Motor Sales, 120 E. 111TH-ST.
West Side Hudson, Inc., 4701 WASHINGTON-BLVD.

Authorized HUDSON TERRAPLANE DEALERS

USED AUTOMOBILES FOR SALE.

DODGE DEPENDABLE DEALERS

BLUE SEAL CARS SAVE MONEY

AUBURN—'33 4 DR. SEDAN, $287. This car previously owned by a prominent business executive. It is equipped with a radio, heater, and wh. wall tires. One of our best buys. M. J. LANAHAN, INC., 2522 S. Michigan-av. Cal. 7300.

CHEVROLET—'36 TOUR. SED., $549. Master. Mod. Looks and runs good. Another beautiful Evanston car. DAMPMAN-SCHMITT CO., 1019 Davis-st., Evanston. "Evanston Cars Are Better."

CHEVROLET—'36 CONV. COUPE, $485. A beautiful sport car at a bargain price. Best convertible buy in Chicago. JAMES F. GOODWIN, INC., 5719 Broadway. Long. 1300.

CHEVROLET—'35 4 DOOR SEDAN. Mohair upholstery. Jet black finish. This car is practically brand new for only $375. MURPHY MOTOR SALES. 2720 N. Cicero-av. Ber. 6600.

CHEVROLET—'34 SEDAN. 5 passenger. Original throughout. Practically new tires. Guaranteed like new and only $325. PASSEN MOTOR SALES. 3737 N. Western. Key. 6001.

CHEVROLET—'33 4 DOOR MASTER sedan. A beautiful job. Fine condition. Fully guaranteed. $295. McFADDEN MOTOR SALES, 2810 Madison.

CHEVROLET—'33 COACH. Dark blue finish. Hot water heater. Mechanically O. K. Very low mileage. $265. 1119 CHICAGO-AVENUE. Evanston, Ill. Uni. 3339.

CHRYSLER—'36 AIRSTREAM SED. Like new. $675. $95 or car dn., $29.50 mo. State and city lic. free. ROYAL SALES & SERVICE, 1930 Milwaukee-av., cor. Western. 2491 Milwaukee-av. Bel 1621.

CHRYSLER—'34 "6" SEDAN, $437. A very clean car; finished in beautiful gunmetal. Has had very good care and is priced for quick sale. M. J. LANAHAN, INC., 2522 S. Michigan-av. Cal. 7300.

DODGE—'36 7 PASS. SEDAN, $745. This is a 6 wheel car, equipped with a radio, heater, special road lights, etc. Original cost over $1,300. An outstanding value. M. J. LANAHAN, INC., 2542 S. Michigan-av. Cal. 7300.

DODGE—'36 DE LUXE SEDAN. 4 dr. model. $595. $65 dn., $27.50 mo. Sales and city license free. ROYAL SALES & SERVICE, 1930 Milwaukee-av., cor. Western. 2491 Milwaukee-av. Arm. 9167.

DODGE—'36 TOURING SEDAN. A 4 door model. You have choice of color and several to choose from. Only $595. MURPHY MOTOR SALES. 2720 N. Cicero-av. Ber. 6600.

DODGE—'36 4 DOOR SEDAN. Dual equipment. Fully guaranteed. A complete car priced at only $595. McFADDEN MOTOR SALES, 2810 Madison.

DODGE—'36 TOUR. SEDAN, $589. Mechanically O. K. and is another beautiful Evanston car. DAMPMAN-SCHMITT CO., 1019 Davis-st., Evanston. "Evanston Cars Are Better."

DODGE—'36 DE LUXE COUPE. Rumble seat. A beautiful job at a great bargain. Fully guaranteed, $585. McFADDEN MOTOR SALES, 2810 Madison.

DODGE—'36 DE LUXE SEDAN, $580. 4 door. Radio like new. Good mechanical condition. Finish, tires and upholstery perfect condition. BRAINERD AUTO SALES. 8912 South Ashland.

DODGE—'36 DE LUXE COUPE. Rumble seat. Beautiful mid nite blue. New car appearance. Specially priced for only $545. JAMES F. GOODWIN, INC., 5719 Broadway. Long. 1300.

DODGE—'36 4 DOOR SEDAN. Trunk, beau. green finish. Like new. 1936 Dodge cpe. Positively like new thruout, from $545. PASSEN MOTOR SALES. 2929 Lawrence. Key. 6001.

DODGE—LATEST '35 DE LUXE 4 DR. tour. sed. Built-in trunk, htr., no draft vent., etc. Beaut. black, $495. Guaranteed. Terms, trade. BENDER-RIEGER, INC., 933 Washington-boulevard.

DODGE—'35 4 DOOR SEDAN. De luxe. $495. $50 down. $25 mo. State and city license free. ROYAL SALES & SERVICE, 1930 Milwaukee-av., cor. Western. 2491 Milwaukee-av. Arm. 9167

DODGE—'35 DE LUXE SEDAN. 4 dr. Beau. black finish. Uph., tires and mech. cond. very good. $445. GERDS MOTOR SALES, INC., 10109 Indianapolis-av. Reg. 4224. 7335 Exchange-av. Sag. 8800.

DODGE—'35 DE L. SEDAN, $395. Good condition thruout. Another beautiful Evanston car. DAMPMAN-SCHMITT CO., 1019 Davis-st., Evanston. "Evanston Cars Are Better."

DODGE—'34 SEDAN, $397. Here is a car that has had exceptional care and must be seen to be appr. See this one before you buy. M. J. LANAHAN, INC., 2522 S. Michigan-av. Cal. 7300.

DODGE—'34 DE LUXE SEDAN, $395. 4 door. One of the many bargains that you can buy with confidence from Gehring. SOUTH SIDE MOTORS, INC., 8601 Commercial-av. Sag. 1820.

DODGE—'34 SPORT COUPE. Rumble seat. $395. $40 dn., $22 per mo. State and city license free. ROYAL SALES & SERVICE, 1930 Milwaukee-av., cor. Western. 2491 Milwaukee-av. Arm. 9167

DODGE—'30 SEDAN, $177. This is a 6 wheel car, finished in black with cream trim. Previously owned by a private family and in excellent cond. A real "Lanahan Special" at our price. M. J. LANAHAN, INC., 2522 S. Michigan-av. Cal. 7300.

FORD—'36 DE LUXE SEDAN. 4 dr. Low mileage. $485. $50 dn., $25 mo. State and city license free. ROYAL SALES & SERVICE, 1930 Milwaukee-av., cor. Western. 2491 Milwaukee-av. Arm. 9167.

FORD—'36 2 DR. TOURING SEDAN, $477. Finished in beautiful Washington blue, equipped with a radio and heater. A real "Lanahan Special" at our price. M. J. LANAHAN, INC., 2522 S. Michigan-av. Cal. 7300.

FORD—'36 5 PASS. SEDAN. Radio and many extras. Guaranteed like new throughout. A real value for $445. PASSEN MOTOR SALES. 3737 N. Western. Key. 6001.

AUTHORIZED DODGE DEALERS

The Tribune does not knowingly accept automobile advertising which misrepresents the year of the car. If you wish to confirm the year model of a used car advertised in its columns, secure the serial number (which determines the year model) and telephone the Tribune, Superior 0100, Local 328, for verification.

USED AUTOMOBILES FOR SALE.

DODGE DEPENDABLE DEALERS

BLUE SEAL CARS SAVE MONEY

FORD—'35 DE LUXE COUPE. New car condition. Fully equipped. Guaranteed. A real bargain, $375. McFADDEN MOTOR SALES, 2810 Madison.

FORD—'35 4 DR. SEDAN. Original throughout. Like new in every respect. A real value. PASSEN MOTOR SALES. 3737 N. Western. Key. 6001.

FORD—'34 DE LUXE SEDAN. A 4 door sedan. Choice of two cars and both are in perfect condition throughout. $295. MURPHY MOTOR SALES. 2720 N. Cicero-av. Ber. 6600.

FORD—'33 DE LUXE COUPE, $295. Excellent condition thruout. Another beautiful Evanston car. DAMPMAN-SCHMITT CO., 1019 Davis-st., Evanston. "Evanston Cars Are Better."

FORD—'31 DE L. COUPE, $119. Low cost transportation. Another beautiful Evanston car. DAMPMAN-SCHMITT CO., 1019 Davis-st., Evanston. "Evanston Cars Are Better."

HUDSON—'35 DE LUXE SEDAN. 4 door. Beau. golden beige finish. Blt.-in radio, hot water htr. Twin accessories. Runs like new. $475. 1119 CHICAGO-AVENUE. Evanston, Ill. Uni. 3339.

LAFAYETTE—'35 4 DOOR de luxe sedan, dual equipment. Guaranteed. A car you will be proud to own, $395. McFADDEN MOTOR SALES, 2810 Madison.

NASH—'33 SEDAN, $295. 6 cylinder. Good mechanical condition. Another beautiful Evanston car. DAMPMAN-SCHMITT CO., 1019 Davis-st., Evanston. "Evanston Cars Are Better."

NASH—'32 7 PASS. SEDAN, $157. An excellent car for a large family. Has had very good care. Original cost over $2,000. One of Chicago's best buys. M. J. LANAHAN, INC., 2522 S. Michigan-av. Cal. 7300.

PLYMOUTH—LATEST '36 DE L. 4 DR. tour. sed. Built-in trunk, htr., air wh., no draft vent., etc. Like new. $585. Guaranteed; terms. BENDER-RIEGER, INC., 933 Washington-boulevard.

PLYMOUTH—'36 4 DR. SEDAN, $565. Beaut. black finish. De luxe equip. Built-in trk., side mts. h. w. htr. Very good tires, low mileage. 1119 CHICAGO-AVENUE. Evanston, Ill. Uni. 3339.

PLYM.—'36 DE L. TOUR. SEDAN. 4 dr. Built-in trk. $545. $65 dwn., $26.50 mo State-city license free. ROYAL SALES & SERVICE, 1930 Milwaukee-av., cor. Western. 2491 Milwaukee-av. Belmont 1621.

PLYMOUTH—'36 DE LUXE COUPE. Cannot be told from new. Fully guaranteed. See this bargain today. $465. McFADDEN MOTOR SALES, 2810 Madison.

PLYMOUTH—'36 BUS. COUPE. This is really an outstanding buy at a special price for 3 days, only $395. JAMES F. GOODWIN, INC., 5719 Broadway. Lon. 1300.

PLYMOUTH—'35 DE LUXE SEDAN. 5 passenger. Pract. new tires. Many extras. Guaranteed. $425. PASSEN MOTOR SALES. 3737 N. Western. Key. 6001.

PLYMOUTH—'35 DE LUXE COUPE. Hot water heater. New car condition. Guaranteed. A perfect car at only $395. McFADDEN MOTOR SALES, 2810 Madison.

PLYMOUTH—'35 5 PASS. SEDAN. Ebony black fin. Will give long econ. and dependable serv., $385. GERDS MOTOR SALES, INC., 10109 Indianapolis-av. Reg. 4224. 7335 Exchange-av. Sag. 8800.

PLYMOUTH—'33 2 DR. SEDAN, $295. This car newly painted a beautiful Plymouth blue and motor completely overhauled in our shop. A real buy at our price. M. J. LANAHAN, INC., 2522 S. Michigan-av. Cal. 7300.

PLYMOUTH—'33 P. D. SEDAN. 5 passenger. A real buy today at this low price. Guaranteed, $295. McFADDEN MOTOR SALES, 2810 Madison.

PLYMOUTH—'33 DE LUXE COACH. Beautiful black finish. Air wheels. Runs perfect. Hot water heater. Excellent tires, $290. 1119 CHICAGO-AVENUE. Evanston, Ill. Uni. 3339.

PONTIAC—'34 DE L. SEDAN, $369. 6 wheels. Looks and runs good. Another beautiful Evanston car. DAMPMAN-SCHMITT CO., 1019 Davis-st., Evanston. "Evanston Cars Are Better."

PONTIAC '34 COACH. Built-in trunk, radio, hot water heater. Good tires. Mechanically O. K. 1119 CHICAGO-AVENUE. Evanston, Ill. Uni. 3339.

STUDEBAKER—'34 "6" SEDAN. Dictator de luxe 4 dr. Orig. finish. Practically new tires. Very low mileage. Mech. perfect. $345. PASSEN MOTOR SALES. 2929 Lawrence. Key. 6001

TERRAPLANE—'33 4 DOOR SEDAN. New car condition and fully guaranteed. See this today. Only $295. McFADDEN MOTOR SALES, 2810 Madison.

WILLYS—'37 DE L. 4 DR. SEDAN. Used only 90 days. $495. $85 down. $25 per month. ROYAL SALES & SERVICE, 1930 Milwaukee-av., cor. Western. 2491 Milwaukee. Bel. 1621.

TRUCKS.

DODGE—'36 DUMP TRUCK, $695. Equipped with Woods hydraulic body and hoist. Dual whls., mech. perf. Good tires. Looks like new. MID-TOWN MOTORS, INC. 3850 Roosevelt-road. Ked. 6400.

DODGE—'35 ½ TON PANEL, $273. Good tires; repainted; very good mechanical condition. Ideal for grocery or meat delivery. M. J. LANAHAN, INC., Truck Dept. 2556 S. Wabash-av. Cal. 7310

FORD—'34 1½ TON PANEL. Long wheel base, dual wheels, low stake. Brand new throughout. $350. Terms. Trade. ROYAL SALES & SERVICE, 1930 Milwaukee-av. Arm 9167.

GMC—'31 2 TON, $367. Chicago stake body and tarpaulin; 7.50-20 duals, repainted, good mechanical condition. One of Chicago's best buys. M. J. LANAHAN, INC., Truck Dept. 2556 S. Wabash-av. Cal. 7310.

AUTHORIZED DODGE DEALERS

AUBURNS

'35 Supercharged Speedster	$995
'35 Supercharged Cabriolet	695
'35 Supercharged Sedan	595
'35 Phaeton Sedan, 6 w. w., trunk	645
'35 6 whl. Sedan; trunk	595

AUBURN-CORD DISTRIBUTOR, 2426 MICHIGAN. VIC. 9004

AUBURN—1936 MOD. 852 CUSTOM DUAL ratio sed.; side mts., radio, htr., trk., $695 STUDEBAKER DEALER 6201 S. WESTERN.

AUBURN—1934 CONV. SEDAN, CUSTOM built 4 door. Radio, heater, overdrive, dual equip. New car cond. Guar. Low price $395 McFADDEN DODGE DLR., 2810 MADISON.

BUICK—'30 SEDAN; IN GOOD SHAPE; $65. 4000 W. 22d-street.

BUICK—1934, 41 SEDAN. EXCELLENT condition. Regent 6404.

USED AUTOMOBILES FOR SALE.

GRAND CLIMAX OF THE GREAT STUDEBAKER SILVER JUBILEE USED CAR SALE

POSITIVELY THE LAST CHANCE TO BUY THESE GREAT VALUES AT THE LOWEST PRICES IN OUR 25 YEARS OF USED CAR SELLING.

The party is ending! And buyers, it's going to end with the GREATEST PRICE SMASHING OF ALL TIME! Those who buy used cars during this sale will talk about the marvelous bargains for years to come.

It's positively urgent that you hurry. With only a short time left to buy and save—as you never saved before—you must step-on-it!

LOOK AT THESE CLIMAX BARGAINS

Chevrolet 1928 sedan	$ 25
Willys-Knight '28 sedan	35
Nash 1929 sedan	35
Buick 1929 sedan	55
Hupp '31 sed., side mts.	65
Buick 1931 sedan	65
Marquette 1930 coupe	75
Oakland 1931 sedan	75
Essex 1930 sedan	75
Stude. '31 Com. 8 sd.s.m.	95
Ford 1930 sedan	95
Hudson 1930 sedan	95
Peerless 1931 sedan	115
Chevrolet 1930 sedan	115
Packard 1929 sedan	125
Stude. '31 6 cyl. spt. cpe.	145
Willys 1932 sedan	145
Willys-Knight '31 sedan	145
Auburn '32 sed., side m.	185

CHOOSE

From one of the greatest selections of used cars in Chicago. There are Fords, Chevrolets, Plymouths, Buicks, Pontiacs, Oldsmobiles, Dodges, Chryslers, Packards, Studebakers, etc.—in sedans, coupes, and sport models—and all at astonishing prices. For instance:

$1,000 cars as low as	$785
$800 cars as low as	$595
$500 cars as low as	$295
$350 cars as low as	$195
$200 cars as low as	$ 85
$150 cars as low as	$ 45

5 DAYS' DRIVING TRIAL.

The Easiest, Fairest, Most Satisfactory Terms in Chicago

STUDEBAKER USED CAR DEPT. STORE, 26TH AND MICHIGAN

OPEN EVENINGS. CALUMET 6492.

Buick '37s and '36s

1937 used Buick 4 door Model 8-31 de luxe touring sedan: built-in trunk, radio, heater, clock, etc.: sacrifice for $895. Also 1936 Model 8-41 de luxe 4 door sedan: built-in trunk, radio, heater, clock: $645. Your car down, bal. 12-24 mos. 90 day guar. OPEN DAILY—9 A. M. TO 10 P. M. State Auto Finance Corp., 3939 Washington-blvd.

BUICK '37 SEDAN, $845

De luxe touring sedan, used: built-in trunk comp., heater, radio, white walls: black, red trim. See this same as new car for only $845. Your car down, bal. 2 years: 90 day guar. Open evenings and Sunday: 2 min. from loop. CENTURY FINANCE CORP., 850 JACKSON-BL.

BUICK '34 SEDAN.

Reduced $475

Model '34 67; 6 wheels. See this exceptional bargain today. We have never sold this particular model so low in price. Guaranteed. SOUTH SHORE BUICK CO., 7320 STONY ISLAND. MID. 6400.

BUICK 1933 SEDAN. De luxe, 4 door: heater, defroster, many extras, mechanically perfect. Looks like new. $95 down, balance 12-24 months; 7 day driving trial. INDEPENDENT MOTORS, DE SOTO DLR. 2700 MADISON.

BUICK 1934 57 SEDAN. Original maroon finish: very low mileage. Motor and tires A1. Special for this week only. $475. RAY TENNES MOTOR CO., 2451 N. SACRAMENTO.

BUICK 1937 DEMONSTRATOR. 122 inch wheelbase 5 passenger sedan, $950. NORTHWEST AUTO. 3801 LAWRENCE.

BUICK '36 DE L., $645. De luxe touring sedan: built-in trunk, dual equip., beautiful black finish: radio: terms. 4618 WASHINGTON. "THE BIG STORE."

BUICKS CHEAP AT FELZ.

'37-41 Trunk Sedan; radio; used	$895
'36-81 Trunk Sedan; radio, 6 whl.	$795
'36-91 Trunk Sedan; 6 wheel	$875
'34 Sedan and Tudor De Luxe	$395

FELZ. 1132 DIVERSEY-BLVD.

Buick 1937 Official's Car. Sedan, 5 passenger. Low mileage. BIG SAVING. THE BUICK, 1243 W. 63D. NOR. 7000.

Buick '36 Model 46 coupe. Original finish, paint, mechanical condition like new. Only $545 2317-23 MICHIGAN.

BUICK '36 48 SEDAN. 2 door: built-in trunk; driven very little. Only $675. JAMES LEVY MOTORS, 2257 SOUTH MICHIGAN.

BUICK—1936 81 4 DR. SEDAN: BUILT-IN trunk and radio: white wall tires $795 STUDEBAKER DEALER. 6201 S. WESTERN.

BUICKS 4 DOOR SEDAN. 1929's—1930's—1931's. $80 to $175. ONLY $5 DOWN. Estab. 1890. Lawder Bros., 6900 Vincennes-av.

BUICK 1936 81 SEDAN. 4 DOOR; TRUNK, SIDE MOUNTS, RADIO COST $1,750; NOW $875. TERMS, TRADE FITZPATRICK'S, 7727 S. ASHLAND.

BUICK '36-41 4 DR. SEDAN BUILT-IN trunk; color green with cream stripe; very low mileage: tires, motor and appearance like new: $645. Car Service Inc. 1911 Indiana-av. Calumet 4620.

BUICK 1935 SEDAN. 7 pass. 4 door: 6 wheels, heater, etc.: low mileage: an excellent car for $695. 3535 N. ASHLAND. GRACELAND 3600

BUICK—'34 7 PASS. SEDAN; SIDE MTS. trunk rack. This week's special, $375. BERNARD & LEE. 1033 Chicago-av., Evanston. Univ. 2123.

BUICK—'31, SERIES 57 4 DR. SEDAN: paint, motor, upholstery perfect: $165 3739 W. NORTH-AVENUE.

BUICK—'31 SEDAN, $100 CASH. Nelsen Hirschberg, 5133 Irving Park.

BUICK—'30 4 DR. STANDARD SEDAN: maroon paint. Private. Belmont 4068.

CADILLAC—'31 V8 TOUR. SED. $238 CHRYSLER ILLINOIS, 2234 MICHIGAN.

USED AUTOMOBILES FOR SALE.

OVERSTOCKED We Need Room JAMMED TO THE ROOF

Factory orders "to sell" Reduce Stock 50% by Aug. 1st

Eighty Cars Must Be Sold.

'35 CHEV. Mstr. de l. 5 p. sed.: knee action, turret top, black finish $365
'36 CHEV. Mstr. de l. 4 dr. sed.: knee action, turret top, de l. mohair upholstery $495
'36 PLYMOUTH 4 dr. de l. touring sedan: trunk, de l. mohair upholstery $425
'35 PACKARD 120 sed.: 4 dr. de luxe, blt.-in luggage compart., spec. paint $545
'35 OLDS. 6 cyl. de l. coupe: radio, htr. $395
'36 BUICK de l. coupe: 40 ser., gunmetal fin., htr. clock, de l. steering whl. $585
'36 PONTIAC 4 dr. spt. sed.: trunk comp., knee action, turret top $495
'36 PLYMOUTH de l. coupe: dual eqpt., gunmetal finish: pass for new car $465
'35 DODGE sed.: 5 p., de l., air whls. $445
'34 NASH de l. tour. 6 cyl. sed.: trunk $365
'35 PLYMOUTH de l. sed.: 5 pass., gunmetal air wheels, dual equipped $395
'36 CHEV. tn. sed.: trunk, dual equipt. $485
'34 PLYMOUTH de l. PE sed.: fully eq. $295
'35 CHEV. 4 dr. sed.: recond. thruout. $365
'34 CHEV. conv. spt. cpe.: rum. seat, A1 $365
'34 CHEV. de l. 4 dr. spt. sed.: used 20 months $385
'36 CHEV. de l. sed.: kn. act., like new $495
'35 LA SALLE de l. conv. spt. coupe: side mounts, radio, heater: bargain at $645
'32 PONTIAC de l. 4 dr. sed.: wh. walls $265
'32 PONTIAC de l. cpe.: air wheels: car looks and runs like new $235
'34 CHEV. de l. spt. cpe.: refin.-recon. $295
'34 GRAHAM 6 sed.: 4 d. de l.: lk. new $235
'33 GRAHAM 4 d. de l. sed.: runs lk. nw. $195
'37 CHEV. de l. bus. coupe: radio, clock, heater, full dual eqpt.: used: originally $860: our price $675
'37 BUICK de l. spt. sed.: model 41: white side wall tires, de luxe equipt., used $925
'37 PACKARD 120 spt. cpe.: pass for new, used $865
'34 CADILLAC 20 de l. town sedan: white wall tires, radio, heater, trunk $595
'36 CHEV. de l. sport cpe.: knee action $485
'31 CADILLAC V16 de l. 7 p. sed.: radio, 6 pract. new white sidewall tires: chauffeur driven: orig. paint, like new: orig. cost $8,600: our price now $165
'31 PACKARD lt. 8 sed.: 6 whls. s. mts. $145
'30 CHEV. sedan: 4 door: A1 condition $ 85
'30 CHRYSLER 77 sed.: 4 dr. de l.: 6 wire wheels $135
'35 PACKARD 120 de l. club sed.: radio, htr., gunmet. fin., trunk: a spotless car $595
'31 FORD de l. spt. rdstr.: sd. mts., r. s. $135
'34 CHEV. de l. sed.: knee act., 5 pass. $295
'36 OLDS de l. 4 dr. tour. sed.: 6 cyl., trunk $595
'30 ESSEX 5 pass. sed.: runs like new $ 40
'30 OLDS. Viking sed.: 4 dr. de l. $ 45
'29 BUICK lt. 6 sed.: runs very good $ 45
'30 CHEV. coach: in perfect condition $ 80
'33 CHEV. Mstr. 4 door sedan $275
'30 PLYMOUTH 4 dr. sed.: prac. new trs. $75

TRUCKS.

'37 CHEV. ½ ton del. Pickup $465
'36 CHEV. 1½ ton chass. and cab: dual whls., 10 ply trs., hlpr. spgs.: per. cd. $485
'34 DIAMOND T. 2 ton, 137" wheelbase, dual whls., 8 ply tires, perfect mech. cond. $345
'35 CHEV. 157" chass. and cab: dual whls., 8 ply tires, helper springs $395
'35 CHEV. 131" chass. and cab: dual whls., 10 ply tires, helper springs $365
'33 DGE. sed. del.: reconditioned $215
'36 CHEV. del. sed.: del. in new cond. $385
'30 FORD 1½ ton express truck $ 80
'31 chass. and cab: stake body, overhauled and reconditioned $175
'33 CHEV. 1½ ton panel: perfect cond. $225
'36 CHEV. 1½ ton com. ex.: used 6 mo. $545
'35 GMC 1½ panel, 131" whl. base $385

Also 82 More to Select From. All Models, Body Styles. Your Old Car in Trade. Terms as Low as $10 Down—12 to 24 Months to Pay.

Michigan Avenue Chevrolet New Car Store

Look for the Big Neon Sign. Walk Upstairs—Save Money. Our Only Used Car Dept.

2-3-4-5 S. MICHIGAN

CADILLAC 1935. Choice of 5 pass. Sedans or convertible Coupes. New in appearance, with good finish and tires. Interior is immaculate. Mechanically it has been reconditioned by Cadillac craftsmen and now represents one of Cadillac's standard reconditioned used cars. Guaranteed. $895. Act Today. CADILLAC, 2258 S. Michigan-av. Calumet 4185. Open evenings.

CADILLAC 1937-1936 SALE.

'37 Trunk Sedan; used	$600 Save
'36 Convertible Sedan	½ Cost
'36 Trunk Sedan	½ Cost

THESE ARE GORGEOUS CARS. THINK OF BUYING A PRACT. NEW CADILLAC AT ¼ COST. FELZ, 1132 DIVERSEY-BLVD.

Cadillac '35 Fleetwood. 12 Town Sedan: 6 whls.: radio: many extras. Car shows very little mileage: $1,395. AUBURN AUTO SALES CORP., 2426 S. MICHIGAN. VIC. 9004.

CADILLAC—1936 COUPE: OPERA SEATS, radio, heater. Only $895 STUDEBAKER DEALER. 6201 S. WESTERN.

CADILLAC—1930 SEDAN: BEAUT. CAR. IN perf. cond.; 6 wire wheels, extra good rubber: bargain: make your own terms. Austin Motor Sales, 5841 W. North-av. Mer. 6760.

CADILLAC—'30 CLUB SED.: SIDE MTS. trunk: mech. A-1: $135. 2533 S. State-st.

1936 CHEVROLETS

Master and standard models, sport sedans and town sedans: many with radios and heaters: everyone with the famous O. K. that counts. Your used car taken in trade or pay as little as $150 down. 1935 Chevrolets, all models, 10 to select from as low as $100 down.

Lewis Auto Sales, Inc. 3400 Ogden and 4243 Ogden. CHEVROLET DEALERS FOR 19 YRS.

CHEVROLET—1936 TRUNK 2 DR. SEDAN. Original Del Mar gray finish with medium maroon stripe, straw back covers have protested upholstery making this car one of the cleanest now in stock. See this car today $585 JUST ONE OF A HUNDRED GOOD BUYS OLDS DEALER—7800 STONY ISLAND-AV.

CHEV.—'36 TOWN SEDAN: TURRET TOP, hydraulic brakes, safety glass, no-draft vent., etc. Original jet black finish and mechanical cond. equivalent to new. Priced for quick sale at $465. Always more than 100 other O. K.'d values priced well below market. CLARK MAPLE CHEV. 1038 N. CLARK.

CHEVROLETS. 1930 AND '31'S, 4 DOORS AND 2 DOORS $95 TO $150; ONLY $5 DOWN. Estab. 1890. Lawder Bros., 6900 Vincennes-av.

Chev. '36 Trunk Sedan, $495. Knee action, hyd. brakes, turret top. 15 others, '36 models, from $450 to $595. CHEV. LOT, 1050 Chicago-av., in Evanston.

Chev. '36 Trunk Sedan, $485. Largest F. C. 2 dr. hyd. brakes, turret top, dual wipers; most economical model. CHEV. DLR., 1111 Chicago-av., in Evanston.

CHEV.—'35 MASTER DE L. 5-PASS. SEDAN. Turret top; no-draft vent.: $385: terms. MID-CITY CHEVROLET. 1147 JACKSON

CHEV.—'36 5 PASS. TRUNK SED. LOOKS, runs A1. Barg., $475. Also 33 master 5 pass. sed: A1. Only $265. 6811 S. Halsted.

CHEV.—'36 DE L. SED. TRUNK O K $515 CHEV DLR 1111 Chicago-av in Evanston

CHEV.—'31 RDSTR.; EXC. COND.; NEW paint, top; side mts.; pri. $130. Rog. 9233.

CHEV. '30 DEL. 4 DR SEDAN CAR RUN very little. $95. 2452 Michigan.

CHEVS.—1933-'32 COUPES, BOTH A1 COND $45 down. Wright, 1101 N. Clark.

CHEVROLET '36 MASTER COUPE LIKE new, $475. 2550 N. Cicero. Berk. 7970.

CHEV.—'31 CONVERTIBLE COUPE $125 CHEV. LOT, 1050 Chicago-av., in Evanston.

CHEV.—'34 MASTER SEDAN; PERFECT shape; $295. 4000 W. 22d-street.

CHEVROLET — '36 COACH, LIKE NEW. Radio, $485. Terms-Trade. 2746 N. Cicero.

CHRYSLER—'36 IMPERIAL 8 TRAVELaire cruising sedan; fully equipped; radio, heater, electric fan. Cost over $1,250; sacrifice for only $750. STUDEBAKER 2424 MILWAUKEE.

Chrysler '35 Airflow. Sedan. Overdrive. Big heater. Barg. $595. 2247 SOUTH MICHIGAN.

CHRYSLER 1936. 6 cyl. 2 dr. sed.: dark maroon; compl. equip.; perf.; orig. owner; $625; terms. Sup. 8318.

CHRYSLER—1936 4 DOOR DE LUXE touring sedan: wonderful shape: $645. Chrysler-Plymouth Dealers, 1908 South Michigan. Calumet 5084.

CHRYSLER—1936 2 DOOR DE LUXE touring sedan; $445. Chrysler-Plymouth Dealers, 1908 South Michigan, Calumet 5084.

CHRYSLER—LATE '30 77 RUM SEAT CPE Sidemts. A-1. Must sell. $115. Rem. 6197.

CHRYSLER 6—'31 CONV. COUPE; NEW paint, top; $145. 2550 N. Cicero. Ber. 7970.

USED AUTOMOBILES FOR SALE.

CLEARANCE SALE AT $465.00

Nash Model 3520 and 3525 Sedans.

This Ambassador 1935 model has the famous Nash Twin Ignition 6 cyl. motor, Hydraulic brakes, built in trunks, large roomy bodies. De luxe equipment, some with Radios, some with Cruising Gear. Many other extras.

SEE these cars at once—see a $650 value being sacrificed for only $465.00

All Are Guaranteed
All Have Fine Tires
All Look Like New

COME

Now bring your present car, you may not need any additional cash on our liberal Budget Plan.

NASH SALES, INC. Factory Distributors 236 East 24th-st. 2 Blocks East of Michigan on 25th.

CHRYSLER AIRSTR'M

De luxe 1936 tour. sedan: built-in trunk, dual acces., radio, heater, chrome wheels: gray finish. Cost new $1,360. Now only $595 Your car down, bal. 2 years: 90 day guar. Open evenings and Sunday: 2 min. from loop. CENTURY FINANCE CORP., 850 JACKSON-BL.

Chrysler '37 Airflow Sed. ALSO ROYAL AND IMP. CONVERTIBLE SEDAN. USED CARS AT BIG DISCOUNTS. CHRYSLER DEALER, 3651 OGDEN-AV.

Chrysler '35 Airfl., $495. Also '36 Airstream sedan, $585. This finest built-in trunk de luxe series like brand new: radio, heater, defroster furn. Your car down, balance 12 to 24 mos. 90-day guarantee. 30-day driving trial. Chrysler-Plymouth Dlr., 3910 Ogden.

Chrysler 1935 Airflow. De luxe 4 door Sedan: 6 pass.; jet black finish trimmed in chrome and red; overdrive; an unusual car in perfect mechanical condition: $595. AUBURN-CORD DISTRIBUTOR, 2426 S. MICHIGAN. VIC. 9004.

CHRYSLER 1934, $385. 4 door 6 cylinder de luxe sedan; dual equipment; new car condition: terms. M & R MOTOR SALES, 1350 NORTH CRAWFORD AT GRAND.

CHRYSLER '37s, $795. De luxe 4 dr. tour. sed.: used; built-in trk.; dual equip.; heater, def.; like new; terms. 4618 WASHINGTON. "THE BIG STORE."

CHRYSLER 1933, $335. 5 pass. 4 door sedan; radio, heater, many other extras. Your car in trade; low monthly payments. NORTHWEST AUTO. 3939 N. CICERO.

CHRYSLER 1935, $495. 6 cyl. 4 door sedan; mechanically perfect. $70 down, $20 per month. 3008 LAWRENCE-AVENUE.

CHRYSLER—'35 TOURING SEDAN BUILT-in trunk, radio heater. Perfect $485 VESELY BROS. 3813-21 OGDEN-AV

CORD 1937, $1,275

4 door 5 pass. custom built de luxe tour sedan; used; built-in trunk, radio, heater, white wall tires; beautiful black. Original cost $2,575. This car is just like brand new. Sacrifice for $1,275. Your car down, balance 12-24 months; 90 day guar. OPEN DAILY—9 A. M. TO 10 P. M. State Auto Finance Corp., 3939 Washington-blvd.

CORD '36 SEDAN, $1,095. Radio. Many Extras. Beautiful in Appearance. Finished in Cadet Gray. Blue Broadcloth Interior. 2426 SOUTH MICHIGAN.

Cord '36 Weschester sedan. Finished in original grey. Blue upholstery, white wall tires, radio, heater, all custom equipment. Cost new—$2,380. Our price only $975 2317-23 MICHIGAN.

Cord 1937 Supercharged About ½ Cost. SPORT SEDAN; RADIO, HEATER, TRUNK, USED REAL '37, AT ½ COST. FELZ. 1132 DIVERSEY-BLVD.

CORD — '37 CUSTOM BEVERLY SUPER charged sedan: used; built-in trunk, radio equipped; driven few hundred miles only. Cost $3,700 new. Will sacrifice for only $1,575 STUDEBAKER 2424 MILWAUKEE

CORD—'37 USED CONVERTIBLE SEDAN super charged; like brand new. Fully equipped. Cost new $3,500. Must sacrifice for only $1,475. STUDEBAKER 2424 MILWAUKEE

DE SOTO '36 AIRFLOW. Custom 4 door sedan. Built-in trunk, white wall tires, radio, heater. Real buy. '35 DE SOTO AIRFLOW CUSTOM de luxe sedan with overdrive $565 2317-23 MICHIGAN.

De Soto '37 Conv., $795. De luxe R. S. Conv. Coupe, used; heater, defroster; fully equip.; like new. Terms. 4618 WASHINGTON. "THE BIG STORE."

DE SOTO 1936 SEDAN. 2 door touring; trunk, heater; gunmetal finish; good tires; low mileage $575 Packard, 915 Linden-av., Hubbard Woods. CHICAGO PHONE BRIARGATE 0050.

DE SOTO—'36 AIRFLOW CUSTOM SEDAN Equipped with radio, heater, electric fan; cannot be told from new. Must sell; only $695. STUDEBAKER 2424 MILWAUKEE.

DE SOTO—1934 AIRFLOW SEDAN. PERfect cond. thruout. Special today only $395. 12 to 24 months to pay. KAILER-YOUNGQUIST, INC., Auth. Olds. Dlr. 5043 Broadway. Lon. 4682.

DE SOTO—LATE 1936 SEDAN; BUILT-IN trunk, heater, etc.; perfect cond. Sacrifice for $525; terms. 1647 S. Crawford.

DESOTO 30 COUPE—MOTOR, TIRES, FINish like new. $95. 2452 Michigan.

DE SOTO—'36 CUS. DE L. SED.; OVDRIVE, rad.; ext. $595. 1245 Chicago-av., Evanston

DODGE—'36 TOURING SEDAN SIDE MTS. built-in trunk, like brand new; for only $550. STUDEBAKER 2424 MILWAUKEE.

DODGES. '35 4 doors sedan, Radio, heater, Bargain '34 4 door sedan, Radio heater, $395. Estab. 1890. Lawder Bros., 6900 Vincennes-av.

DODGE—'36 DE LUXE 4 DOOR SEDAN. Many extras. $565. 3948 ROOSEVELT-ROAD.

DODGE — '36 DE LUXE COUPE; FULLY equipped; like brand new; only $485 STUDEBAKER 2424 MILWAUKEE

— DODGE—1930 SEDAN, ONLY $75 — — $35 down. Burke Plym., 6742 S. Western.

DODGE—'35 4 DR. SED.; EQUIPT. $495 McFARLAND KEENAN, 7647 S. Halsted.

USED AUTOMOBILES FOR SALE.

FINAL CLEAN-UP of 22 LOW PRICED USED CARS at James F. Goodwin

Dodge-Plymouth Dealer.

'36 Plym. bus. coupe	$395
'34 Olds "6" 4 d. tr. sed.	395
'34 Dodge de l. bus. cpe.	365
'33 Buick 67 4 dr. sed.	365
'35 Ford tudor sedan	345
'34 Plym. bus. coupe	325
'33 Plym. de l. conv. cpe.	325
'33 Pontiac 2 dr. sedan	295
'33 Chevrolet 2 dr. sed.	265
'33 Hupp "6" r. s. cpe.	245
'33 Ford tudor sedan	225
'32 Dodge '6' sed.; 6w.w.	195
'31 Dodge 4 dr. sedan	165
'32 Nash "6" 4 dr. sed.	145
'30 Ford fordor sedan	95
'29 La Salle 4 dr. sedan	95
'30 Dodge r. s. coupe	75
'29 Dodge "D. A." sedan	60
'29 Ford tudor sedan	50
'29 Nash "6" sedan	50
'29 Dodge std. "6" sed.	45
'29 Pontiac coach	35

40 MORE TO CHOOSE FROM

5719-25-43 BROADWAY

DODGE DEALERS BARGAIN CORNER

'36 Dodge 5 pass. bl. sedan; trk.	$525
'36 Plymouth 4 dr. sedan; de luxe	510
'36 Plymouth coupe de luxe	445
'35 De Soto 5 pass. de l. sedan	395
'35 Plymouth 4 dr. de luxe sedan	395
'35 Ford fordor; very clean	345
'33 Plymouth 4 dr. sedan; perfect	245
'33 Chev. master de luxe coupe; only	225
'31 Auburn 4 dr. sedan, de luxe	95
'31 Ford tudor sedan; like new	145

90 DAY WRITTEN GUARANTEE. LICENSE FURNISHED. $5 TO 1-3 DOWN. BALANCE 20 MOS.

790 MILWAUKEE-AV.

DODGE 1937, $695

5 pass. de luxe touring sed.; used. Built-in trunk, all dual equip. Original cost $905. Just like brand new. Sacrifice $695. Your car down, bal. 12-24 mos. 90 day guar. OPEN DAILY—9 A. M. TO 10 P. M. State Auto Finance Corp., 3939 Washington-blvd.

DODGE '36 COUPE, $525

And 1936 Olds. de luxe sport coupe	$575
And 1936 Pontiac de l. coupe, radio	$545
And 1936 Buick small cyl. coupe	$595

Your car down, bal. 2 years; 90 day guar. Open evenings and Sunday; 2 min. from loop. CENTURY FINANCE CORP., 850 JACKSON-BL.

DODGE '35 DE LUXE SED.

Reduced $485

Built-in trunk. Slightly used. Very low mileage. It looks and runs like new car. Guaranteed. SOUTH SHORE BUICK CO., 7320 STONY ISLAND. MID. 6400.

DODGES '36s, '37s $485 TO $695. De luxe 2 and 4 door touring sedans; used; built-in trunks. Coupes; dual equip. Some have radios, heaters, etc. Terms to suit. 4618 WASHINGTON. "THE BIG STORE."

DODGE 1935, $395. 5 pass. sedan; exc. mech. cond., etc.; terms. M & R MOTOR SALES, 1350 NORTH CRAWFORD AT GRAND.

Dodge '35 De Luxe Sedan. This car absolutely cannot be told from new. $395. COMMUNITY MOTORS, INC. PONTIAC DEALER. 2521 MICHIGAN.

Dodge '36 Tour. Sedan. Built-in trunk, radio, heater $525 2317-23 MICHIGAN.

DODGE—1937 4 DR. DE L. SEDAN; USED; trunk, dual equip., radio, heater $745 STUDEBAKER DEALER. 6201 S. WESTERN.

DODGE—'36 4-DOOR SEDAN, FINISH IN black; trunk, etc.; perfect in every detail; exceptionally low mileage; $590. Your car down, balance 18 months. Montgomery Ford Dealer, 2300 Madison-st

— DODGE '35 4 DOOR TRUNK SEDAN — Full de luxe, side mounts, safety glass. Radio and heater. A real beauty. Western Mtr., 6445 S. Western

DODGES—'36'S, '35'S, 4 DOOR TOUR. SEDANS. Big price reductions. Radios, extras Scheffler Pontiac, 5927 W. North-avenue.

DUESENBERG. Current model J. Durham, Berline; 6 wheels. A very distinctive car. AUBURN-CORD DISTRIBUTOR, 2426 S. MICHIGAN. VIC. 9004.

— DUESENBERG CONVERTIBLE COUPE — Present model J, $12,000 car; hardly driven; finish black and chrome; disappearing top; $2,000 takes it. Mr. Walker, 1132 Diversey-blvd.

FORD '36 SEDAN, $395. 5 passenger; nicest one in town. STUDEBAKER. 2717 MADISON.

FORD—1936 DE LUXE TUDOR SEDAN; very clean. Special, $410. Chrysler-Plymouth Dealers, 1908 South Michigan, Calumet 5084.

FORD—PRIVATE PARTY MUST SELL 1935 coupe, $335. Excellent condition, including radio, 20,000 miles. E. J. WARSHELL, 534 STRATFORD-PL.

FORD—USED '37 DE LUXE TUDOR, WILL sacr. blk. w. w. tires, chrom. whls. 85 H. P. Prac. new. Austin 0177.

FORD—1935 FORDOR SEDAN; A1 COND thruout. Will sac. for $365; terms. Montgomery Ford Dealer, 2300 Madison-st

FORD—1935 5 PASS. SEDAN $295 A good buy for quick sale; terms. FORD DEALER. 4918-36 BROADWAY.

— — — FORD 1935 COUPE, $345 — — — Beautiful condition throughout. Estab. 1890. Lawder Bros., 6900 Vincennes-av.

FORD—'30 SEDAN; PERFECT CONDITION; $85. 2550 N. Cicero. Berk. 7970.

FORD—1933 FORDOR DE L. SED; EXC cond., $245. Wright, 1101 N. Clark.

FORD—1934 DE LUXE COUPE; RADIO W w. tires. Wright, 1101 N. Clark.

FORD - 1929 SEDAN FORDOR; LOOKS, runs gd; $50. 2550 N. Cicero. Berk. 7970.

FORD—'30 ROADSTER; FULL PRICE $65. MID-CITY CHEVROLET. 1147 JACKSON

FORD—'35 TUDOR SEDAN; GUAR. $345. MID-CITY CHEVROLET, 1147 JACKSON

FORD—1934 SEDAN $295 WENZEL MOTORS 1132 DIVERSEY.

FORD—1936 SEDAN $145 DOWN MANY OTHERS 5133 IRVING PARK

FORD—'32 DE LUXE TUDOR ONLY $145 Slumbrick Ford Sales, 1711 W 95th

FORD—'35 TUDOR 5 PASS. $350 HARBOR MOTOR CO., 79th and Vernon-av

—FORD—WANT A FORD?—C ZEPP— 2950 LAWRENCE.

FORD—1934 TUDOR SEDAN $250 SUNNYSIDE MOTORS, 4511 LINCOLN-AV.

FORD—1931 VICTORIA $150 SUNNYSIDE MOTORS, 4511 LINCOLN-AV.

FORD—1934 SPORT COUPE $295 SUNNYSIDE MOTORS, 4511 LINCOLN-AV.

FORD—'33 DE L. COUPE; PERF. COND. Must sell, $295; or trade. Republic 1993.

FORD—'34 DE L. COACH. RADIO $245 Southwest Chev., 9220 S. Ashld. Ced. 3500.

FORD—1935 TUDOR; ONLY $325 SLUMBRICK FORD SALES, 1711 W. 95TH

FORD—1935 SEDAN; PERFECT SHAPE; $295. 4000 W. 22d-street.

FORD—LATE '29 COACH; '31 WHLS. tires; must sell; $40. Hemlock 6197.

FORD—1936 SEDAN; DE LUXE EQUIP.; $400. 4000 West 22d-street.

USED AUTOMOBILES FOR SALE.

BIRD-SYKES

Chicago's Oldest Dealer Offers Greater Values!

1937—NASH-Lafayette sed.; radio; used	$635
1937—GRAHAM coupe; rumble st., used	795
1936—DODGE touring sedan	495
1936—GRAHAM touring sedan, super	745
1936—OLDSMOBILE 8 sed., radio, htr.	695
1936—GRAHAM sedan, model 90A	645
1936—BUICK, Model 61 sedan	675
1936—HUDSON sedan; radio, heater	635
1936—GRAHAM coach, model 80A	565
1936—FORD de luxe Fordor sedan	495
1935—GRAHAM sedan, custom super	565
1935—FORD de luxe coach	365
1935—GRAHAM 8 sedan; model 72	595
1934—GRAHAM six sedan; model 68	425
1934—CHRYSLER sedan; very clean	395
1934—GRAHAM sedan; 6 cyl., trunk	425
1934—BUICK coach, heater	395
1934—GRAHAM special 8 sedan	435
1933—PONTIAC coach; low mileage	295
1933—GRAHAM coupe; rumble seat	345
1932—AUBURN sedan	195
1932—GRAHAM sedan, model 820	165
1932—DE SOTO sedan	195
1931—GRAHAM coupe, rumble seat	165
1931—ESSEX sedan; very clean	125
1930—GRAHAM sedan, model 6-12	95
1930—STUTZ sedan	95

78 Others to Select from. All are guaranteed to pass the safety lane test.

2215 S. Michigan
7346 Stony Island
123 E. 22d-st.

OPEN EVENINGS.

$19 TO $99

1025 N. CLARK-STREET.

1928 Nash sedan; runs good	$19
1928 Packard sedan; a real buy	$39

1930 Auburn Sedan, $29

1929 Ford or Chevrolet r. s. coupes	$49
1930 Pontiac sedan; perfect; clean	$69
1930 Buick sedan; side mounts; only	$99

150—OTHER VALUES—150.

Newberry's, 1025 N. Clark.

FORD 1936 SEDAN. De luxe, 4 door, built-in trunk, low mileage. Car like new in every respect, $125 down, balance 12-24 months; 7 day driving trial. INDEPENDENT MOTORS, DE SOTO DLR. 2700 MADISON.

FORD—'36 DE L. FORDOR SEDAN $485 $50 or your old car down; $25 per month. 1937 STATE AND CITY LICENSE FREE. ROYAL SALES & SERVICE, 1930 Milwaukee-av., cor. Western. Arm. 9167. 2491 Milwaukee-av. Belmont 1621.

FORD 1936, $445. 4 door sedan; like new throughout. $45 down, $20 per month. 3008 LAWRENCE-AVENUE.

FORD 1932, $185. De luxe coupe; refinished; prac. new tires. Dodge—PASSEN MOTOR SALES—Plymouth, 2929 LAWRENCE-AV.

FORD '35 TUDOR SEDAN. Exceptionally good condition; looks like a new car; good tires $375 Packard, 915 Linden-av., Hubbard Woods. CHICAGO PHONE BRIARGATE 0050.

FORD '36 TUDOR. Very clean; low mileage; good tires; color gunmetal $465 Packard, 915 Linden-av., Hubbard Woods. CHICAGO PHONE BRIARGATE 0050.

Ford 1935 Cabriolet, $445. Beautiful dark blue finish; chrome wheels, white wall tires; clean as new; fully guar. SNOW BROS., AUTH. FORD DLRS. 23 YRS. 1027 SOUTH-BOULEVARD, OAK PARK.

FORD—1935 TOURING SEDAN $375 $25 or your car down; $20 per month. STATE LICENSE FREE. GROSSINGER MOTORS, 2658 LAWRENCE. LONG. 7883. SUN. 9103.

FORD 1936 TUDOR Sedan. Upholstery and finish like brand new. Many others. NORMAL MOTOR SALES. 6727 SOUTH STATE-ST.

FORD—1937 TUDOR; USED VERY LITTLE. Looks, runs like new. A beauty $465 STUDEBAKER DEALER. 6201 S. WESTERN.

Ford '36 D. L. Fordor, $525. Touring sedan. Radio, trunk. Mohair upholstery. Very low mileage. R. and G. HOLMES YARNALL. 7614 S. HALSTED.

FORD—1936 TUDOR TOURING SEDAN. Trunk, radio, heater, white-wall tires. Maroon finish. Very low mileage. Special, $465. Your car down, bal. 18 mos. Montgomery Ford Dealer, 2300 Madison-st.

FORD—1935 4 DOOR SEDAN. A GOOD clean one. Guaranteed. Reas. Many others. NORMAL MOTOR SALES. 6727 SOUTH STATE-ST.

— — — — FORD 1931 COACH — — — — Good cond.; only $145; $5 down or trade. NORMAL MOTOR SALES. 6727 SOUTH STATE-ST.

FORD—'29 COUPE, $25; FORD, '29 COACH, $35; Ford, '30 sedan, $65; Ford, '33 sedan, $165; Ford, '34 sedan, $195; Ford, '35 sedan, $295; $5 down. License free. City Auto Sales, 1718 S. State-street.

FORD—1930 DE LUXE 4 DOOR SEDAN. Original tires; looks, runs like new; $160. Western Mtr., 6445 S. Western

FORD '35 BUS. COUPE. Orig. black fin.; extra good mech. $350 6101 N. Western, 1809 Devon-av. Bri. 3100.

FORD—1936 DE LUXE TOURING SEDAN. Low mileage. Extras. $125 down. J. J. McCarron, 1132 N. Damen-avenue.

GRAHAM '36, $495. 5 pass. de luxe touring sedan, built-in trunk, beautiful finish and upholstery, all dual equipment, like new, low mileage. Your car down, balance 12-24 months, 90 day guarantee. 30 day driving trial. CHRYSLER DEALER, 3910 OGDEN-AV.

GRAHAM—1936 4 DR. SED., 6 CYL.; RADIO, heater, de l. equip. Very clean. Guar. $395 STUDEBAKER DEALER. 6201 S. WESTERN.

GRAHAM—1935 SUPERCHARGED COUPE; very low mileage; very clean $445 STUDEBAKER DEALER. 6201 S. WESTERN.

Graham '34 Sport Coupe. You can't beat this buy anywhere, $295. COMMUNITY MOTORS, INC. PONTIAC DEALER. 2521 MICHIGAN.

GRAHAM 1933, $265. SEDAN; CAR OR $75 DOWN; 18 MONTHS. PONTIAC DEALER. 7727 S. ASHLAND.

HUDSON 1937, $775

6 cyl tour. sedan; used. Built-in trunk, radio, heater. Orig. cost $1,385. Like new. And '36 touring sedan. Elec shift $545 Your car down, bal. 2 years; 90 day guar. Open evenings and Sunday; 2 min. from loop. CENTURY FINANCE CORP., 850 JACKSON-BL.

HUDSON 1935 BROUGHAM. Latest four door model; 6 wheels, electric hand, radio, heater, excellent condition thruout; special for today only $525 Hudson 1935 4 door touring sedan $485 HILL-PACKARD, 640 Madison-st. Oak Park.

Hudson and Terraplane '37s. Closing out 3 trunk sedans; all electric hand; used. Sacrifice to real buyer who wishes to save hundreds of real dollars. See car at 1132 Diversey-blvd.

Hudson '36 Custom Sedan. De luxe, built-in trunk, radio, heater, dual equipment, electric hand, clock, $645. 2247 SOUTH MICHIGAN.

HUDSON '34 4 DR. SEDAN. Radio htr.; near. new tires. $132 down. 6101 N. Western, 1809 Devon-av. Bri 3100.

Hupp '33 4 Door Sedan. 6 cyl. 5 pass., sd. mts., mech. cond. and finish like brand new. A real buy $265 2317-23 MICHIGAN.

HUP.—'32 SPT. CPE. CLEAN $185 May Motors, Olds. Dealer, 7417 S. Halsted.

La Salle 1937, $995

De luxe coupe; used; opera seats, radio, heater, white wall tires. Also 1937 La Salle 4 door de luxe touring sed., built-in trunk, all dual equipment; just like brand new; sacrifice $1,075; your car down, balance 12-24 months. 90 day guarantee. OPEN DAILY—9 A. M. TO 10 P. M. State Auto Finance Corp., 3939 Washington-blvd.

TERRY AND THE PIRATES—DROP AROUND, HE'S ALWAYS IN

USED AUTOMOBILES FOR SALE.

AS LOW AS $5 DOWN

FULL PRICE.
'33 CHEVROLET coupe ... $265
'31 PLYMOUTH P. D. coach ... [illegible]
'30 FORD r. s. coupe ... [illegible]
'30 OLDSMOBILE coach ... [illegible]
'31 DE SOTO 4 dr. 6 whl. sed. ... [illegible]
'29 BUICK r. s. coupe ... 49.50
'29 FORD coupe ... [illegible]
'31 CHEVROLET coupe ... [illegible]
'29 CHRYSLER convertible coupe ... 95
'31 CHRYSLER r. s. coupe, CM6 ... [illegible]
'31 BUICK light 6 sedan ... [illegible]
'31 CHEVROLET coach ... 165
'31 CHEVROLET master bus coupe ... 185
'29 FORD tudor sedan ... [illegible]
'30 MARQUETTE sedan ... 49.50
'28 NASH coupe ... [illegible]

150 OTHERS
Riviera Motor Sales, Inc.
CHICAGO'S LARGEST CHRYSLER DEALER
2515 MILWAUKEE AND 5948 BROADWAY

CAN'T BE BEAT FOR PRICE AND QUALITY.
'36 Cord, Beverly Sedan ... $1,135
'36 Lincoln-Zephyr Sedan ... 835
'37 Ford de luxe tudor ... [illegible]
'36 Olds 2 dr. tour. sedan; used ... [illegible]
'35 Olds 4 dr. tour. sedan ... 510
'37 Ford, Tudor Sedan; used ... 475
'34 Terraplane Coach ... 315
'33 Dodge Convertible Coupe ... 295
'36 Hupp Sedan. Needs body work ... 155
AUTH. FORD-LINCOLN-ZEPHYR DEALER.
L-B Motors, 6035 Broadway.

LA SALLE '36, $695
5 pass. de luxe custom tour. sedan, built-in trunk comp., dual accessories, radio, heater furn., white wall tires. Ideal family car. Like new. Your car down, bal. 12-24 months. 90 day guar. 30 day driving trial. CHRYSLER DEALER, 3910 OGDEN-AV.

LA SALLE—'32 5 PASS. TOWN SEDAN; excellent condition; private party; will sacrifice. Call Bittersweet 5873 after 6 for appointment to inspect.

Lincoln '32 8 Cyl.
7 pass. sedan. General tires. Sd. mts. Radio, heater. Original black finish. Mechanical condition and tires like new ... $395
2317-23 MICHIGAN.

LINCOLN ZEPHYR '36
4 dr. sedan. This is an unusual buy at $795.
AUBURN AUTO SALES CORP.,
2426 S. MICHIGAN. VIC. 9004.

LINCOLN — ZEPHYR '36 4 DR. SEDAN whitewall tires, de luxe radio and heater; very low mileage; color gray metallic; looks and runs like a new car; bargain, $835. Car Service, Inc., 1911 Indiana. Cal. 4620.

LINCOLN-ZEPHYR—'37; USED; '36...DISC.
'37 4 door sedan; used ... Discount
'36 4 door sedan; radio, heater ... $875
LINCOLN DEALER. 2825 SHEFFIELD.

NASH.
1932—4 door sedan, radio, heater ... $245
1932—4 door trunk sedan, heater ... $235
1932—4 door sedan, 6 cyl., heater ... $225
1931—4 door sedan. Real barg. at ... $125
1930 convertible coupe. Only ... $ 95
J. A. LAVERY,
AUTH. FORD DEALER,
7520 STONY ISLAND.

NASH '34 4 DR. 5 PASS.
Your Car or $160 Dn.
6 w. w., spot light, metal tire cover built on trunk, low mileage; excellent tires; today and tomorrow reduced to $475. 6101 N. Western-av., 1809 Devon-av. Bri. 3100; open evenings.

NASH 1936, $525
5 passenger de luxe sedan, sleeping comp. dual equipped, beautiful desert sand. Ideal car for outdoor vacationist; radio, heater furnished. Your car down, balance 12-24 months. 90 day guarantee, 30 day driv. trial. CHRYSLER DEALER, 3910 OGDEN-AV.

NASH—1936 4 DR. SEDAN; 6 CYL.; TRK., overdrive, radio, heater. Guar. ... $645
STUDEBAKER DEALER.
6201 S. WESTERN.

NASH-LAF.—MOD. '36 SED.; PERF. COND. Guar.; $475. 1245 Chicago-av., Evanston

Olds 1937s and 1936s
1937 used 4 door 5 pass. de luxe touring sedan; built-in trunk, all dual equipment; high grade uphol.; sacrifice $795. Also 1936 4 door de luxe tour. sedan; built-in trunk, all dual equipment; sacr. $595. Your car down, balance 12-24 months. 90 day guar.
OPEN DAILY—9 A. M. TO 10 P. M.
State Auto Finance Corp.,
3939 Washington-blvd.

OLDS '37 SEDAN, $745
De luxe touring sedan, used. Built-in trunk comp.; dual acces., radio, etc. Blue-black; and 1936 de luxe touring sedan, only $595. Your car down, bal. 2 years; 90 day guar. Open evenings and Sunday; 2 min. from loop.
CENTURY FINANCE CORP.,
850 JACKSON-BL.

OLDSMOBILE 1936, $545.
6 cyl. de luxe coupe. A beautiful car. $95 down, $25 per month.
AUTHORIZED OLDSMOBILE DEALER,
3008 LAWRENCE-AVENUE.

OLDSMOBILE—1935 SIX BLACK 2 DOOR sedan. Rich maroon stripe, radio, heater and full dual equipment. A ride will convince that this Olds is well worth more. $495
JUST ONE OF A HUNDRED GOOD BUYS.
OLDS DEALER—7800 STONY ISLAND-AV.

OLDS — 1936 SEDAN; BUILT-IN TRUNK. Pass for brand new. Low mileage ... $595
STUDEBAKER DEALER.
6201 S. WESTERN.

— — — OLDS—'37 DE LUXE SEDAN — — — Trunk, de luxe access. Must be sold. Used. Will sacrifice for quick sale. JOHN WALKER, 1132 Diversey-boulevard.

OLDSMOBILE — 1935 6-CYL. 4-DOOR DE luxe sedan. Knee action, ride control. Beaut. blue finish. $495. Your car down, balance 18 mos. Montgomery Ford Dealer, 2300 Madison-st.

Olds '33 4 Door Sedan, $245.
$45 down, $15 per month.
AUTHORIZED OLDSMOBILE DEALER,
3921 N. CICERO-AVENUE.

OLDS—'36 6 CYL. 2 DR., COLORED green, cream stripes; car is in perf. cond in every detail; mileage very low; $540. Car Service, Inc., 1911 Indiana-av. Cal. 4620.

OLDS '36 TOUR. COUPE.
Low mil.; like new every way; $675. tms. 6101 N. Western, 1809 Devon-av. Bri. 3100.

OLDSMOBILE — '36 6 TOURING SEDAN; very clean; low mileage; $615.
BERNARD & LEE.
1033 Chicago-av., Evanston. Uni. 2127.

OLDS.—'36 CONVERTIBLE COUPE; FULLY equipped. Radio, hot water heater. Same as brand new. Only $565.
STUDEBAKER 2424 MILWAUKEE.

OLDS.—'32 CONV. SPORT COUPE; RUMBLE seat; perfect throughout; $215; terms. MID-CITY CHEVROLET, 1147 JACKSON

OLDS—1934 SPT. SED.; PAINT AND TIRES A1; radio; ⅓ down. 6640 S. Western.

Packard '35 1201 Club Sedan
Black, side mounts, white wall tires, heater, trunk, and trunk rack ... $1,225
Packard, 915 Linden-av., Hubbard Woods.
CHICAGO PHONE BRIARGATE 0050.

PACKARD '36 1400 SEDAN.
Side mounts, trunk rack; low mileage; color black; guaranteed ... $1,575
Packard, 915 Linden-av., Hubbard Woods.
CHICAGO PHONE BRIARGATE 0050.

Packard '36 120 Tour. Sed.
Finish blue; good tires; low mileage; built-in trunk ... $825
Packard, 915 Linden-av., Hubbard Woods.
CHICAGO PHONE BRIARGATE 0050.

PACKARD 1935 SEDAN.
Black, w. w., tires; low mileage ... $625
Packard, 915 Linden-av., Hubbard Woods.
CHICAGO PHONE BRIARGATE 0050.

PACKARD '35 120 TR. SED.
Maroon; seatcovers, htr.; A1 mech. $645
Also '36 Packard 120 trk. sed. cut to $845.
6101 N. Western, 1809 Devon-av. Bri. 3100.

Packard '32 Model 900
4-d. sed., 6 whls., sd. mts., radio, clock, $395.
2247 SOUTH MICHIGAN.

PACKARD 1100 '34 SEDAN.
Radio, except., 6 w. w. ... $750
Also '34 Packard super 8 sed., A1 cond. $750
6101 N. Western, 1809 Devon-av. Bri. 3100

Packard '37 Mod. 115 4 Dr.
Tour. Sedan. Used. Radio. Like new. Barg.
RAY TITUS, 5710 BROADWAY.

PACKARD—1930 SEDAN. TIRES AND MOtor O. K. $95, $20 down, balance 12-24 months. 6120 SOUTH WESTERN

PACKARD—'33 CONV. COUPE ... $385
PEOPLE'S FINANCE CO., 820 N. Cicero.

USED AUTOMOBILES FOR SALE.

Broadway Cadillac Month-End Specials

AUBURN—'35 Sedan; low mileage. Perfect cond.; ... $[illegible]
CADILLAC—'36-60 Club Coupe. Sd. mts.; recond. and guar. ... $1,075
CADILLAC—'34 V12 7 Sedan; dk. ... side mts.; new ... $[illegible]
CHRYSLER—'35 Airflow Sedan. Maroon; recond., guar. ... $[illegible]
OLDS.—'36-8 Touring Sedan. Green; radio, heater, recond. ... $745
OLDS.—'36-8 Touring Cpe. ... Radio, heater, recond. ... $[illegible]
PACKARD—'36-120 Tour. Sedan. Heater, radio. Price, bargain ... $[illegible]
PACKARD—'35 Super 8 Spt. Cpe. Radio, heater ... $[illegible]
5201 BROADWAY
LONGBEACH 7000. OPEN EVENINGS.

BETTER USED CARS AT GLENN E. HOLMES
1936 FORD de luxe Fordor ... $545
1935 FORD de luxe 3 window Coupe ... 415
1935 FORD de luxe Fordor Sedan ... 425
1935 FORD ... 495
1935 PLYMOUTH 4-door Sedan, new paint ... 425
1933 CHEVROLET 4-door ... 295
Ford-Lincoln-Zephyr Dealer.
30 W. Lake-st.
7445 STONY ISLAND
FREE PARKING. OPEN EVENINGS.

16 GOOD CARS CHEAP.
'31 Graham cpe. .. $135 | '31 Packard cpe. .. $195
'31 Cadillac sed. .. 195 | '31 Packard sed. .. 195
'31 Olds sedan ... 145 | '31 Buick sedan .. 135
'31 Reo roadster. 145 | '32 Essex sedan .. 95
'31 Ford coupe ... 145 | '32 Plym. sed. ... 195
'31 Auburn sedan 145 | '30 Pontiac sedan 65
'29 Auburn phae. 55 | '29 Buick sedan .. 45
'29 Ford coupe .. 35 | '29 Ford tudor ... 35
$5 DOWN, BALANCE $2 PER WEEK.
TWERDAHL PACKARD. 824 DIVERSEY.

PACKARD "120," $575
Best Packard buy in Chicago. This is a late 1935 de luxe equipped 4 door sedan. Built-in trunk, heater. Like brand new. Your car down, bal. 2 years; 90 day guar. Open evenings and Sunday; 2 min. from loop.
CENTURY FINANCE CORP.,
850 JACKSON-BL.

Packard '35 Tr. Sed., $675.
Model 120; finished in beautiful dark green; tires practically new; absolutely spotless inside and out; built-in trunk; hot water heater; very low mileage; fully guaranteed.
SNOW BROS., FORD AND LINCOLN DLRS.
1027 SOUTH-BOULEVARD, OAK PARK.

PACKARD '36-'37
'36 de luxe 120 tour. sed., $695. Also '37 de luxe 4 dr. tour. sedan. Used; radio, heater, defroster, all dual equip. This car is the same as new. At big discount. Guar. Terms. 4618 WASHINGTON. "THE BIG STORE."

PACKARD '35 COUPE
Model 120 conv. heater, radio, black finish; rumble seat; very low mileage ... $595
WEST SIDE BUICK SALES,
4665 WASHINGTON-BOULEVARD.

PACKARD CHICAGO.
Realize your childhood dreams now by purchasing a guar. 1936 used Packard 120. A large selection of body styles and colors can be had here now as low as $750. Terms. PACKARD, 24th and Michigan Cal. 7413.

P-A-C-K-A-R-D-S.
1933 7 passenger sedan 6 wire wheels, etc. Ideal car for cab service. Mechanical condition and tires A1. See this exceptional car for only ... $425
PACKARD DEALER. 3325 MONTROSE.

PACKARD CONVERTIBLE COUPE, $495. This is the beautiful, light, low $2,800 Model 32. The forerunner of the present 120. It's been run so little it will pass for brand new. Think of it! A $2,800 car for $495.
FELZ. 1132 DIVERSEY-BLVD.

— — PACKARD 1937 CLOSEOUT. — —
ALL TRUNK SEDANS, Used.
SUPER 8 DE LUXE—SAVE $800.
120 DE LUXE EQUIPPED—SAVE $400.
115 DE LUXE EQUIPPED—SAVE $300.
PARTICULARS TELEPHONE WELL. 7802.

Packard '36-120 Sedan.
Built-in trunk, radio, heater. Original finish and mech. condition like new ... $645
2317-23 MICHIGAN.

PACKARD '34 12
Club Sedan; 6 whls.; very clean ... $745
AUBURN AUTO SALES CORP.,
2426 S. MICHIGAN. VIC. 9004.

PIERCE-ARROW—'34 SEDAN, $550. MODel 840A. Side mounts, trunk rack, radio, safety glass. A safe family car. Logan Square Buick, 2468 Milwaukee.

PIERCE 8 '34 2 DR. CLUB.
Low mil., new car appear. $585; terms. 6101 N. Western, 1809 Devon-av. Bri. 3100.

Plymouth '37 Sed., Used. $675
Plymouth '36 Sedan ... 545
Plymouth '36 Coach ... 495
All with built-in trunks. Fully equip.
CAPITOL FINANCE CORP.,
20% Down. 2235 Michigan.

PLYMOUTHS '36s, '37s
$465 TO $645.
De luxe 3 and 4 door touring sedans; used; built-in trunks. Coupes. Dual equip. Some have radios, heaters, etc. Terms to suit. 4618 WASHINGTON. "THE BIG STORE."

Plymouth '35 Sed., $365
5-pass. Also '36 sedan 5-pass., $465. De luxe, 2 and 4-dr. touring sedans; built-in trunk, dual equip., radio, heater, and defroster furn. Your car down, bal. 12-24 mos. 90-day guar. 30-day driving trial. Chrysler-Plymouth Dlr., 3910 Ogden.

Plymouth '33 2 D. Sed., $295.
This car newly painted a beautiful Plymouth blue. Motor completely overhauled in our shop. An outstanding buy at our low price.
M. J. LANAHAN, INC., 2522 S. MICHIGAN.

PLYMOUTH—'36 TRUNK SEDAN; SMOOTH gunmetal finish jade green stripe; spotless mohair upholstery dual wipers, tail lamp, heater. Priced low at ... $545
JUST ONE OF A HUNDRED GOOD BUYS.
OLDS DEALER—7800 STONY ISLAND-AV.

Plymouth 1936 Sedan, $545.
4 door touring; like brand new.
$95 down, $25 per month.
3921 N. CICERO-AVENUE.

PLYMOUTH—1936 DE L. SEDAN; BUILT-in trunk, dual equip., heater. Guar. ... $495
STUDEBAKER DEALER.
6201 S. WESTERN.

Plymouth '36 De Luxe.
Rumble seat coupe. Like new ... $495
2247 SOUTH MICHIGAN.

PLYMOUTH—1936 4 DOOR DE LUXE touring sedan; radio, heater; $515. Chrysler-Plymouth Dealers, 1908 South Michigan. Calumet 5084.

PLYMOUTH—1936 DE LUXE TOURING SEdan; radio and heater. $525.
BERNARD & LEE.
1033 Chicago-av., Evanston. Uni. 2127.

PLYMOUTH — 1936 DE LUXE 4 DOOR trunk sedan; heater; low mileage; carefully driven by owner; bargain. Kildare 0993.

PLYMOUTH—1937 5 PASS. USED SEDAN; hardly driven; $545. Also 1936 de luxe trunk 4 dr. sed.; bargain. 6811 S. Halsted-st.

PLYMOUTH—1935 2 DOOR SEDAN; EXcellent condition ... $140 down
WARNER MOTOR SALES, 3542 N. Clark.

PLYMOUTH—1934 DE L. TRK. SED. $295
$65 down—$19 month.
BURKE PLYMOUTH. 6733 S. WESTERN

PLYMOUTH 1932 P B 2 DR. SEDAN paint, tires and mech. cond. A-1 $225. private party. 5537 S. Mozart, rear.

PLYMOUTH—'36 TOURING SED.; RADIO heater; fully equipped. Same as new. $495
STUDEBAKER. 2424 MILWAUKEE

PLYMOUTH—'36 DE LUXE 4 DOOR SEdan; many extras; $495.
3948 ROOSEVELT-ROAD.

PLYMOUTH—1935 SEDAN ... $445
Also '34 Sed., $345; car or $100 down.
FITZPATRICK'S, 7727 S. ASHLAND

PLYMOUTH—1933 4 DOOR SEDAN; SACRIfice; $265. 4000 W. 22d-street.

PLYMOUTH — '35 TOURING SED.; BARG. BUTLER MOTORS, INC., 2512 Michigan

PLYMOUTH—'35 4 DR DE L. SED. $375
$85 down Burke Plym. 5001 S. Western

PLYMOUTH—'33 P. D. COACH; ORIG. FIN.; radio, htr.; barg.; trade; tms. Rep. 1998.

PLYMOUTH—'36 4 DR DE L SED $465
U S AUTO FINANCE 1340 W 63RD

PLYMOUTH—'34 SED.; NEW PAINT; PERF cond.; $275. 2550 N. Cicero. Berk. 7970

PLYMOUTH—1932 SEDAN ... $185
SUNNYSIDE MOTORS, 4511 LINCOLN-AV.

PLYMOUTH—1935 TRUNK SEDAN ... $450
SUNNYSIDE MOTORS, 4511 LINCOLN-AV.

PLYMOUTH—LATE '36 4 DR. SED.; PERF. $495. Lockwood, 244 Madison-st., Oak Pk.

PLYMOUTH—'36 SEDAN; EXTRAS; PERF. $465. Newberry Bargains, 1025 N. Clark.

PLYMOUTH—'36 TRUNK COACH, LIKE new. $495. Terms-Trade. 2746 N. Cicero.

USED AUTOMOBILES FOR SALE.

Broadway Buick Co.
The SAFE Place to Buy.
'36 Buick 81 Sedan ... $895
Heater, radio, trunk. Like new.
'36 Buick 46 Coupe ... $675
Radio, heater, white wall tires.
'34 Buick 61 Sedan ... $495
Heater, 6 wheels; used very little.
'33 Buick 87 Sedan ... $395
6 wheels, heater; master de luxe.
'34 Buick 56 Conv. Cpe. .. $425
Small motor; beautiful, snappy car.
'31 Buick 67 Sedan ... $135
Nile green; fully equipped; very clean.
'28 Buick 47 Sedan ... $65
Fully equipped; de luxe; ex. condition.
5701 Broadway-Buick

FORDS—DODGES.
SEE
LAWDER BROS.
[Established Since 1890.]
for
1935-1936
FORD TUDORS
4 DR. SEDS., COUPES
AT BARGAIN PRICES
6900 VINCENNES-AV.

O'ROURKE'S
[ESTABLISHED 23 YEARS.]
Your car down, balance to suit.
"7 DAY DRIVING TRIAL."
200 1937s-'36s-'35s
AUTOMOBILES AT BIG SAVINGS.
Authorized Pontiac Dealers,
945 Washington-bl.
3 MINUTES FROM CHICAGO LOOP.
OPEN EVENINGS UNTIL 10 P. M.

PLYMOUTH 1936, $450
The finest 4 door de luxe sedan model made; radio, hot water heater, like brand new. Your car down, balance $19 a month; 90 day service and parts guarantee.

PLYMOUTH 1935, $365
The finest 5 pass. de luxe series sedan model made. Radio, h. w. heater. Like new. Your car down, balance $16 month. 90 day service and parts guarantee.
Illinois Motor Disc. 4635 Washington-blvd.

P-O-N-T-I-A-C-S
'37 PONTIAC CONVERTIBLE SED. ... USED
'37 PONTIAC SEDAN, TRUNK; USED. $795
'37 PONTIAC COACH, TRUNK; USED. 745
'37 PONTIAC COUPE, RADIO; USED. 745
'36 PONTIAC SEDAN, TRUNK ... 645
'36 PONTIAC COACH, TRUNK ... 595
'35 PONTIAC SEDAN, TRUNK ... 495
'35 PONTIAC COUPE, RADIO ... 445
'35 PONTIAC COACH, TRUNK ... 445
'34 PONTIAC SEDAN, HEATER ... 395
'34 PONTIAC COUPE, CONVERT ... 395
'34 PONTIAC COUPE, RUMBLE ... 375
'34 PONTIAC COACH, HEATER ... 345
'33 PONTIAC SEDAN, HEATER ... 295
'31 PONTIAC SEDAN OR COACH ... 145
F-I-T-Z-P-A-T-R-I-C-K,
AUTHORIZED PONTIAC DEALER.
7727 SOUTH ASHLAND.

PONTIAC 1937, $765
6 cyl. de luxe tour. sedan; used; built-in trunk, heater, clock, all dual equipment. Beautiful black. Also 1936 4 door de luxe touring sedan. Built-in trunk, radio, heater, all dual equipment. Sacr. $575. Your car down, balance 12-24 months. 90 day guar.
OPEN DAILY—9 A. M. TO 10 P. M.
State Auto Finance Corp.,
3939 Washington-blvd.

Pontiac 1937, $765
Touring sedan, de luxe equip.; used; has built-in trunk, radio, dual accessories; apple green finish; like new; cost $1,180. Your car down, bal. 2 years; 90 day guar. Open evenings and Sunday; 2 min. from loop.
CENTURY FINANCE CORP.,
850 JACKSON-BL.

PONTIACS.
'37 5 PASSENGER SEDAN; USED ... $695
'36 5 PASSENGER SEDAN ... $575
'35 5 PASSENGER SEDAN ... $475
'34 CUSTOM 5 PASSENGER SEDAN ... $325
'33 5 PASSENGER SEDAN ... $245
'32 5 PASSENGER SEDAN ... $150
Kole Motors, Pontiac Dealer,
5340 SOUTH ASHLAND.

PONTIAC 1936, $495
The finest built-in trunk de luxe series sedan model, built-in radio, hot water heater, every available de luxe equipment, like brand new; your car down, balance 20 months; 90 day written service and parts guarantee. Illinois Motor Disc. 4635 Washington-blvd.

— — PONTIAC 1935 4 DOOR SEDAN — —
6 cyl. Exceptionally clean car. Only $545.
AT KROLL'S
DODGE-PLYMOUTH DEALER.
7215 S. HALSTED. RAD. 2708.

PONTIAC '36 SEDAN.
De luxe 8 cyl., 4 door. Beautiful maroon finish. Heater, radio. Priced for immediate sale. $645. COMMUNITY MOTORS, INC., PONTIAC DEALER, 2521 MICHIGAN.

PONTIAC—'35 2-4 PASS. COUPE; 5 STEEL wheels, radio, heater, white wall tires. Perfect condition ... $495
EMIL DENEMARK, INC.
3860 OGDEN-AV. CRAWFORD 4100.

Pontiac '36 Tour. Sedan.
Custom model with knee action. Original finish and mechanical cond. like new ... $565
2317-23 MICHIGAN.

PONTIAC—1934 4 DOOR SEDAN ... $375
$25 or your car down, $20 per month.
STATE LICENSE FREE.
GROSSINGER MOTORS,
2658 LAWRENCE, LONG. 7883. SUN. 9102.

Pontiac '36 Conv. Coupe.
6 cyl., knee action, radio, heater ... $545
2317-23 MICHIGAN.

Pont. '35 4 Dr. Tr. Sed., $485.
Fully equipped; guaranteed; like new.
$85 down, $25 per month.
3921 N. CICERO-AVENUE.

PONTIAC—'31 6 CYL. 4 DR. SEDAN. THIS car was turned in by the original owner and has had very careful care. Has '37 safety stickers. $50 down.
1520 N. HALSTED-STREET.

PONTIAC — 1937 6 CYLINDER 4 DOOR sedan; trunk; lots of extra equipment; used by an executive. $225 down. WARNER MOTOR SALES, 3637 Southport.

PONTIAC—1937 6 CYL. DE LUXE 4 DR. sedan. Used. Executive's car. Just out 9 weeks. Driven only few miles. Must sell this week. 6033 Cottage Grove-avenue.

PONTIACS—1936 4 DOOR TOURING SEdans; sixes and eights; low mileage. Like new. Big price reductions. Scheffler Pontiac. 5927 W. North-av

PONTIAC — 1932 6 CYL. COUPE; GOOD tires, heater; perfect cond. Must sell at once. $150. 5444 Broadway. Lon. 5375.

PONTIAC—1930 4 DOOR SEDAN; BEAUT. car; $115. 2550 N. Cicero. Berk. 7970.

PONTIAC—'35 CONV. COUPE. LIKE NEW. Radio; $445. Terms-Trade. 2746 N. Cicero.

USED AUTOMOBILES FOR SALE.

CLOSE-OUT BARGAINS!!
LITSINGER'S
FORDS—PLYMOUTHS
CHEVS.—BUICKS—DODGES
LOW DOWN PAYMENTS.
EASY CREDIT
LONG CONVENIENT TERMS.
925 JACKSON-BLVD.
ALWAYS OPEN.

HERE IS A SALE THAT IS A SALE
A REAL chance for the buyer who wants a new car but won't pay the price.
1936 Dodge Sedan, like new; 30-day guarantee ... $585
1936 Chevrolet de luxe Town Sedan. In perfect condition ... $545
1936 Plymouth 2-door Trunk Sedan. A beautiful car for only ... $525
1935 Chevrolet 4-door de luxe Sedan. Peppy, roomy, economical ... $485
1934 Willys 77 4-door Sedan. One look and you'll buy it for only ... $210
These cars came to us so exceptionally clean, we were hard put to find anything to do to them. Also 75 more reconditioned and renewed cars from $75 to $500.
MILLER CHEVROLET,
1810 Irving Park-blvd. Graceland 7075.

LIBERAL DISCOUNT ON
Buick '37 90-L 7 Pass. Limo.
Buick '37 61 4 Dr. Sedan.
Buick '37 40-C Conv. Sedan.
These cars are all de luxe equipped with trunks, radios, heaters, 6 wheels, white wall tires; used; driven by executive; low mileage; come in and see them today.
WEST SIDE BUICK SALES,
4666 WASHINGTON-BOULEVARD.

PONTIACS
48 TO SELECT FROM.
1933—As low as $265
1934—As low as $365
1935—As low as $465
1936—As low as $565
1937—Used. Big Disc.
TOURING, SEDANS, COUPES, COACHES, CONVERTIBLE SEDANS, CABRIOLETS, RADIOS, HEATERS, MANY EXTRAS.
Western Marquette Pontiac,
Auth. Dlr. 6617 S. Western.

Reo '34 4 D. "6" Sedan, $375.
De luxe model. Perfect condition.
CHEVROLET DEALER. 2508 Milwaukee.

STUDEBAKER 1932 6 CYL.
Sport Coupe. Rumble seat, new paint, tires, and motor A1. Hurry for this one! Only $145 full price.
RAY TENNES MOTOR CO.,
2451 N. SACRAMENTO.

Studebaker 1937
Dictator Touring Sedan; used; trunk; low mileage. Very clean car; $745.
AUBURN-CORD DISTRIBUTOR,
2426 S. MICHIGAN. VIC. 9004.

STUDE.—1935 4 DOOR SEDAN; TRUNK; 6 cylinder; radio, heater. Like new ... $495
STUDEBAKER DEALER.
6201 S. WESTERN.

STUDEBAKER—'33 DE LUXE 4 DR. SED.; like new; $225. 4000 W. 22d-street.

STUDE. '29, 4 DR. SEDAN—SD. MNTS., trunk rack, $55. 2452 Michigan.

TERRAPLANE '37, $685
5 pass. de luxe touring sed., used; electric hand, automatic clutch, all dual equipment. Sacr. $685. Also 1936 4 door de luxe 5 pass. tour. sedan; built-in trunk electric hand, all dual equipment; will sacrifice for $545. Your car down, bal. 12-24 mos. 90 day guar.
OPEN DAILY—9 A. M. TO 10 P. M.
State Auto Finance Corp.,
3939 Washington-blvd.

TERRAPLANE—'36 DEL. TOUR. SED. $545
$45 or your car down, $25 per month.
STATE LICENSE FREE.
GROSSINGER MOTORS,
2658 LAWRENCE, LONG. 7883. SUN. 9102.

TERRAPLANE '33 DE L.
Coach; side mts., heater, spotlight ... $245
HEALY, 7601 Stony Island.

TERRAPLANE '36, $465
De luxe tour. sedan; built-in trunk comp., dual equip., defroster, etc. Guar.; tms. to suit. 4618 WASHINGTON. "THE BIG STORE."

TERRAPLANE—"6" 1934 CONV. COUPE. Rumble seat; radio; seat covers; original finish; special, $320. Terms to suit. Montgomery Ford Dealer. 2300 Madison-st.

TERRAPLANE—LATE 1935 4 DOOR SEdan; built-in trunk, side mt., electric hand. Sac. for $395; terms. 1647 S. Crawford.

WILLYS '37, USED 4 DR. DEL. SEDAN. Small down payment. Easy terms.
GROSSINGER MOTORS,
2658 LAWRENCE, LONG. 7883. SUN. 9102.

WILLYS—1937 DE LUXE SEDAN; USED very little; new car guar.; barg.; terms, trade. 244 Madison, Oak Park. Euclid 267.

WILLYS — '29 SEDAN; GD. CONDITION; private; $50. 2111 Jackson. Seeley 1510.

AUTOMOBILE LOANS.

CASH
in 10 Minutes
on your auto or truck.
20 MONTHS TO PAY.
AVERAGE MONTHLY COST LESS THAN $1.75 ON $100 LOAN.
DEAL DIRECT WITH OWNERS.
Private Consultation Rooms.
WINTER HIRSCH.
20 Years in Same Location.
1842 S. MICHIGAN
CALUMET 4290.
New West Side Location.
4653 W. MADISON
AUSTIN 1243.
Under State Supervision.
PLENTY OF FREE PARKING SPACE.

AUTO CREDITS.

$100 FORD CREDIT, ANY MODEL. SELL cheap. Lawndale 1611. Rock 2214, eves.

$805 CREDIT ON NEW PACKARD WILL sell best offer. Sheldrake 0564.

SAVE $115 ON A NEW '37 OR '38 FORD Buy my $125 guar. cred. for $10. Dea. 0258.

SACRIFICE $125 CREDIT ON DE LUXE model Willys for $30. Lincoln 8004.

GARAGES—FOR SALE AND TO RENT.

TO RENT—HTD. GARAGE, 25X100 FT. 1121-23 S. California-av. Kedzie 4668.

AUTO REPAIRING, ACCESSORIES.

PERFECT CIRCLE PISTON RINGS, 10C EA. Froehling, 742 North Wells. Superior 9753.

MOTOR TRUCKS.

For Sale.
TRUCKS
'33-'34-'35-'36s.
Cabs and Chassis.
Dumps, Stakes, Panels.
ALL IN PERFECT CONDITION.
DODGES, FORDS, REOS,
INT'L. GEN. MOTORS,
Ranging in price from
$50 to $750
McFADDEN'S
TRUCK DEPT.
1100
JACKSON-BLVD.

"Ruby Has the Trucks"
CHEVROLETS, INTERNATIONALS, FORDS, DODGES, G. M. C.
PICKUPS, PANELS, STAKES, DUMPS.
$65 to $495.
Also 49 others, all weights and types.
RUBY CHEV., INC. USED TRUCK DEPT.
7158 STONY ISLAND. DOR. 2310.

RARE TRUCK BARGAINS.
Ford '31 boulevard delivery ... $ 75.00
Ford '30 ½ ton panel ... 67.50
Reo 2½ t. dual whls., gd. tires ... 79.50
Chev. '33 panel ¾ ton; gd. shape ... 135.00
Fargo '29 ¾ t. panel ... 67.50
Chev. '30 dump, dual wheels ... 87.50
2533 S. STATE-ST.

CHEVROLET—1937 CLOSED CAB PICKUP; repossessed. Used 5 weeks; cannot be told from new. Original mileage still in 3 figures. For quick sale, pay only unpaid balance of $492. Many other real values in stake trucks, large and small panels, etc. All priced well below market.
CLARK MAPLE CHEV. 1038 N. CLARK.

. . . DODGES; 4 CYL. PANELS . . .
ONLY $45 FULL PRICE!
They look and run good.
"The Old Gas Station Lot."
2437 MILWAUKEE-AV.
½ BLOCK N. OF FULLERTON.

Dumps - Stakes - Panels
1936 FORD 6 wheel dump; 3 yd. body.
1936 FORD and CHEVROLET dumps.
100 others, all makes.
Renewed and Guaranteed.
B & W., 827 W. 35th-street. Yards 6080.

North Shore's Best Trucks.
'36 Chev. 1½ ton duals; like new ... $445
'36 Ford sedan delivery; almost new ... $445
'34 Chev. 1½ ton Chi stake; duals ... $425
'31 Chev. ½ ton panel; large body ... $165
CHEVROLET IN EVANSTON,
1111 CHICAGO-AV. BRI. 7800.

Dodge '33 ½ T. Panel, $265.
Splendid condition throughout. Best truck value ever offered.
DAMPMAN-SCHMITT CO.,
1019 DAVIS-STREET. EVANSTON.

FORD LATE MODEL 1½ TON 131 INCH chassis and cab; good tires, etc. ... $195
Also Ford and Chev. panel delivery. Cheap.
NORMAL MOTOR SALES,
6727 SOUTH STATE-ST.

FORD—LATEST '32 4 CYL. ½ TON SEDAN delivery; good tires; reconditioned and refinished. Sac. for only $185. Guaranteed. DODGE DEALER, 933 WASHINGTON-BLVD.

. . . . FEDERAL TRACTORS . . . .
2 TON—3 TON—4 TON.
FEDERAL TRUCK CO., 2842 S. MICHIGAN.

YOUNG MAN ABLE TO BUY TRUCK, WITH city delivery; must be reliable. A Manz, 5730 N. Hermitage. Reply by letter only.

6 WHEELER DUMP JOB IF DESIRED, earning $35 day. Terms, trade. Private. 1849 Vermont. Blue Island 1643.

AUTOCAR DUMP—6 WHEELER 8 YARD body, 40x8 tires; 1st class cond. Vir. 0210. AUTOCAR TRUCKS, 1716 W. Pershing-road.

— FORD 1935 1½ TON PANEL, $445 — Chev. '36 chassis and cab. Real bargain. J. J. WRIGHT, 7701 STONY ISLAND.

1934 FORD — CHICAGO STAKE TRUCK; long wheelbase ... $295
MID-CITY CHEVROLET, 1147 JACKSON.

— — FOR BEST SELECTIONS SEE — —
GENERAL MOTORS USED TRUCKS,
1700 INDIANA-AVENUE. CAL. 4545.

'34 DODGE ¾-T. PANEL—LIKE NEW; $275. terms. Mid-City Chevrolet, 1147 Jackson.

'34 CHEV. DE L. PANEL. 6 PLY. LOW mil.; priv. 6839 S. Winchester. Rep. 3955.

CHEVROLET PICKUP, LATE '35, ½ TON. A1 cond. Private party. 4750 Wentworth.

'36 FORD SED. DELIV.—LOW MIL. $165 down. Many others. 5133 IRVING PARK.

INTERNATIONAL 2 TON DUMP—CHEAP; private. Call Avenue 2485.

100 TRUCKS—$75 AND UP. EXPRESS stakes, panels, dumps. 3148 OGDEN-AV.

FORD—PAN. '29 ½ T., $45. '33 1½ TON, 4 cyl., $195. $5 dn. 4841 Ogden. Cic. 1185.

FORD—'31 1½ T. STAKE; DUALS; MOTOR A1; $50 down. Wright, 1101 N. Clark-st.

'33 CHEV. SED. DELIVERY, A-1 ... $275
Southwest Chev., 9220 S. Ashld. Ced. 3500.

DODGE TRUCK—'36 STAKE BODY; 1½ tons; rent with driver. Blue Island 70544.

CHEV.—'32 1½ TON PANEL; A1 COND. $145. Garfield Mtrs., 2 E. Garfield-blvd.

To Rent.

PANEL OR STAKE TRUCKS—½ TO 2 TON; perfect cond.; rent without driver by day week or year. low rates. Delaware 7272

WORK WANTED FOR 3 YARD DUMP truck with driver. Hollycourt 6518.

Truck Trailers.

WANTED MAN
With or without tractor who is financially able to purchase a trailer; hauling from Chicago to Detroit; gross earnings approximately $900 to $1,200 monthly; steady hauling. Address E C 580, Tribune.

MAN WHO CAN BUY TRACTOR. WE FURnish trailer and plenty of hauling. Good pay. Small dn. payment. 1006 W. 21st.

50% OFF ON ALL NEW 1937 UTILITY trailers. BELL, 2452 S. Michigan.

AUTOMOBILES WANTED.

$25 TO $50 MORE
For cars and trucks. We pay off your notes or mortgages, give you difference in cash. Phone us, we will call any time.
CALUMET 6433.

CASH FOR YOUR CAR
We pay off your notes or mortgages; give you cash or another car for your equity.
Col. 7180. 4647 Madison.

CARS WANTED FOR CASH.
Bring car and title; take home cash. Highest cash paid. 2317 S. MICHIGAN-AV

MOST CASH FOR YOUR CAR—5 MINUTE SERVICE. WE CALL AT YOUR HOME Butterfield 1285. 7557 Stony Island

SEE OTHERS FIRST BUT WE PAY HIGHest prices for your car. Ready cash today. 6811 S. HALSTED-ST. Ph. Wentworth 2737

JUNK CARS AND TRUCKS WANTED—CALL Edgewater 2191 till 10 p. m.

SMALL USED CAR FOR CASH, IN GOOD condition. Private. Sheldrake 3515.

CASH FOR LIGHT LATE MODEL CAR from pri. party. 3717 N. Western. Jun. 2350.

MOTORCYCLES AND BICYCLES.

WAREHOUSE SALE OF NEW STREAMlined bicycles. Sacrifice prices. Regular models as low as $14.95. Easy terms. 1339 SO. CICERO AVE. OPEN EVE.

BARG.—NEW USED BOYS GIRLS BALL'G Bicycles. Jun. 2078. 3606 Lawrence. Op. eves

30-45 HARLEY $125; $5 DN. $2 WK. CYcles wanted. Car Trade-ins. 4841 Ogden.

2 HARLEY DAVIDSON EXCELLENT CONdition; $65 and $75. 3852 Addison.

HARLEY-DAVIDSON; GOOD RUNNING cond. Will sacrifice. 1339 So. Cicero-av.

'34 45 HARLEY, $200; PERF. COND. fully equip. 7531 Kenwood. Mid. 3849.

TENTS, AWNINGS, ETC.

AWNINGS! REAL AWNINGS! 90C. CLOSEout. Why suffer? Kerr, 1954 Grand-av.

BUSINESS OPPORTUNITIES.

Businesses For Sale.

APT. HOT., 80 APTS., S. S., FIREP., 10 YR. lse. $12,000 req. DeWoskin, 105 W. Madison.

AUTO REPLACEMENT PARTS FACTORY now operated by men who have other interests, available on very favorable bases. Good established business, and can be easily doubled by right man or group able to handle. Fine Michigan town; no labor trouble. Principals only. Address B A 10, Tribune.

BAKERY—ESTABLISHED, STEADY CLIentele; leaving town; cash or terms. 539½ Central-street. Highland Park. Bru. 2214.

BARBER AND BEAUTY SHOP—ALSO FIXtures; new, used. PAIDAR, 1120 N. Wells.

BARBER AND BEAUTY SHOP — N. S.; will separate. Address N H 440, Tribune.

BARBER SHOP—ESTAB.; MUST SELL AT once. 1108 W. 79th-st. Stewart 0915.

BARBER SHOP—4 CHAIRS, FIXTURES IF desired. Reas. 3932 W. Madison.

BEAUTY SALON MODERN THROUGHOUT; 5 booths; estab. 6 yrs.; steady clientele; loc. S. W.; stand investigation; own., not mgr.; reas. Canal 4611 for informat'n. No brokers.

BEAUTY PARLOR FOR SALE—SUPPLIES, equipment; cash; easy terms; catalog sent. GIBBS & CO., 21 S. WABASH-AVENUE.

BEAUTY SHOP—GRESHAM DIST. OLD EST. Good prices. 2 operators. No reasonable offer refused. Phone Triangle 10509.

BEAUTY SHOP—REAS. ESTABLISHED 5 years. Well equipped. 1153 Milwaukee.

BEAUTY SHOP—ROOMS CONNECTED. REAsonable. 2005 Milwaukee. Arm. 0597.

BEAUTY SHOP—N. S.; MOD. EQUIP.; GD. location; reas. Address N B 222, Tribune.

BEAUTY SHOP—N. W. SIDE. ALSO equipped for lingerie. Berkshire 3115.

BEAUTY SHOP—BUSY NO. SIDE LOC.; modern, liv. quarters; bargain. Lon. 2050.

BEER TAVERN—SEATS APPROXIMATELY 200; 7 miles large city in region many lakes; living qtrs. above. Plenty parking space; priced reas. Call Sunny. 1269 or write C. Naylor, Route 6, Kalamazoo, Mich.

BICYCLE SHOP—WELL LOCATED; FINE business; leaving city; cash only. 21 Chicago-avenue, Oak Park.

CAFE AND BAR—GD. BUS.; 5959 MADISON Col. 10339. Mr. Orosco. After noon.

CANDY, CIGARS, CIGARETS, ICE CREAM and magazines; 4 rooms in rear. 2042 North Halsted.

CANDY ROUTE—SACRIF. FOR IMMEDIATE sale account other business. Roc. 1147.

CANDY, CIGARS, SCHL. SUPPLIES, FOUNT. Estab. Gd. loc. Reas. 4132 W. 26th-st.

CAN.-L. LUN.—H. M. CAN., POPCORN; NEXT to thea.; nr. trans. cor.; ex. loc. Lively Greek pref. Mr. Aleck. Alb. 0500, 8 to 9 a.m.

CARTAGE BUS.—8 TRUCKS, DOING GOOD bus.; partners disagree. Hay. 3353 for appt.

COAL, MOVING, EXPRESS—EST. BUS.; 1½ t. Chev. truck; $850 cash. Lak. 4019.

DEL.-GROC.—1,000 APTS.; OWNER MADE good living and saved $100 month. Rent $35. Steam ht. Living quarters. Pr. $1,700 Trial given. 826 Windsor [4530 north].

DEL.—ROGERS PARK; SALES $35; LOW overhead; heated; 3 liv. rms.; $2,250; tms ACE BUSINESS SERVICE.
82 W. WASHINGTON-ST. FRA. 9247.

DEL., GRO., CANDY, CIGARS—NO COMPET. Eleg. fixt.; big stk.; rt. $20; 4 rms., bath. $300 cash, bal $275; tms. 1828 N. Albany.

DEL.-GROC.-ICE CREAM—OLD EST., NR schls.; rent $28; nice 4 rm. flat, bath; $875; trms. 3546 N. Hamilton [2133 West].

DELIC.-GROC.-CANDIES-ICE CREAM-SCHL suppl.—Well estab. trade. Avenue 9871.

DEL.-GROC.—OPPOSITE SCHOOL; LIVING quarters rear. 2959 West Pershing-road.

DENTAL OFFICE—S. SIDE; EQPIP.; REAS.; rent $35. Inq 4010 W. Madison-st., R. 616.

DELIC.-GROC. — ELEC. REFRIG.; FULLY equipped; liv. qtrs.; reas. 2606 W. 63d.

DISPLAY ADVERTISING BUS.—HANDLING many nat'l accts. Cheap. Owner leaving city. Address C 250, Tribune.

DRESSMAKING AND HEMSTITCHING shop. Must sell; 5½ rm. apt. Rog. 9363

DRUG STORE—EST. 20 YRS.; GOOD PAYing; W. Side. Address N H 51, Tribune.

ELECTRICAL APPLIANCE BUSINESS—Well established, past year over $30,000 business. Fine opportunity for some one. Good reason for selling. City of 30,000 pop. Address B A 36, Tribune.

FOOD STORE—UPTOWN; GOOD BUS.; NO comp.; low rent; liv. qtrs. 4878 Broadway.

FOOD CONC. WTD.—SANDWICHES, STKS., short orders. Address C 162, Tribune.

GAS STATION—S. W. SIDE; 2 ENCLOSED pits; excellent location for repair. Will take best offer. 2834 W. 59th-street.

GAS STATION LOCATION—SUITABLE FOR trucks and transients. Major gas. ADDRESS N B 159, TRIBUNE.

GAS STA.—SUPER-SERVICE; 3 ENCL. pits and wash rack; good bus.; long lse., low rent; Sou. side. Reg. 1057 after 6 p.m.

GAS STATION AND REPAIR SHOP—WONderful opportunity for good mechanic. Reas. 2412 Diversey-pkwy., cor. Elston.

GAS STA.—WASH., GREASING PALACE; doing $125, $150 weekly. 8100 S. State.

GAS STA. — WASH., GREASING PALACE; doing $125, $150 weekly. 8100 S. State.

GAS STA.—SUPER SERVICE. LEASE FOR sale. 1101 E. 75th-street.

GENERAL STORE—BY ELDERLY COUPLE; living quarters in rear; running water, and lights. Must sell acct. sickness. ½ block from school. Write or come. Fred E. Lee, Mercer, Wis.

GROCERY STORE—N. S.; BUSINESS $185 day; stock over $8,500. Must sell. Stephens Realty, 82 W. Washington. Ran. 2250.

GENERAL MACHINE SHOP—GOING BUSIness. Inquire 1521 Thorn-st., Chgo. Hts., Ill. Ph. 794-M. Death reason selling.

GROCERY AND DELICATESSEN — WELL established; fully stocked; good location; must sell; bargain; $875. Vin. 5148.

GROCERY STORE—REASONABLE; ESTABlished 12 years. 2509 N. Ashland.

GROC.-DELI. — EXCEL. FIXT., QUALITY stock; low overhead. 3656 N. Pulaski-road.

GROC.-DEL. — ESTAB. BUS.; GOOD LOC.; liv. qtrs. 2713 St. Charles-rd., Bellwood.

GRO.-ICE CREAM STORE—GD. BUS. OTHER bus. Bargain. 208 W. Garfield-boulevard.

GROC.-DEL.-FRUITS — DOING GOOD BUS.; lrg. rms. Sac., illness. 1703 Sedgwick-st.

HAMBURGER, RED HOTS, CHILE—12 stools; near transfer corner; next to dance hall and hotel; doing good business; refrig. Price $3,000, worth $5,000; cash, $1,000, balance terms. Long lease. 1527 Madison.

HAMBURGER LUNCH — TRANS. COR.; fully eqpd.; stm. ht.; fine bus.; trial given; sac. cash or terms. 5204 Broadway.

HOME MADE ICE CREAM FACTORY FOR sale. Doing good business; other interests. Address A P 13, Tribune.

ICE CREAM, LUNCHEONETTE—ESTB. OPP. for exp. epl. Sm. cash req.; low terms. Sac. acct. illness. Address C 102, Tribune.

ICE CREAM STORE — PROFITABLE BUSIness; $450 cash. 2704 E. 75th-st.

LINGERIE, DRESS AND ACCESSORY SHOP. Wonderful N. side loc.; well est., low rent. Will sacrif. Address N P 521, Tribune.

MEAT MARKET—SALE OR LEASE—LIVING rooms in rear of store; large basement; 2 car garage; rent very reas. 1738 West 51st-street.

MEAT MKT.—SELL OR LEASE. GD. LOC. Ready immed. occupancy. Highld. Ph. 3066

MILK AND DEL.—2 RMS., STEAM HT., $20 mo. Fully equip. Must sacr. Com. 1182

PARKING LOT—W. SIDE; NR. LOOP; PR. $2,500. Dunn, 201 N. Wells, Rm. 600.

PLUMBING SUPPLY BUS.—EST. 2 YRS.; low rt.; $600 cash, incl. truck. Can. 7222.

PRINTING AND PUB. BUS.—FULLY EQUIP with Intertype. 160 N. Ashland-avenue.

RENTAL LIBRARY, GREETING CARDS, school supplies. Sacr. at once. Best offer. Call at 5609 N. Kimball, after 4 p. m.

REST.—KEY LOC. ACTIVE COR.; $8,000 mo. bus. Rt. $125. New modernistic equip. Surprising buy. KANE Co., 828 N. State.

RESTAURANT — GOOD LOCATION, LONG established; low rent; seats 34. Sacrifice for quick sale. 653 E. 75th-street.

RESTAURANT—WELL ESTAB.; VERY GD. business and location. Victory 9865.

REST. - FULLY EQPD.; REAS. RENTAL; price low. Terms. 506 N. Michigan-av.

RESTAURANT—HOME COOKING IN FACtory district. 4533 Ravenswood-avenue.

RESTAURANT—GOOD BUS.; WELL EQPD.; liv. quar.; sac. $350. 9438 S. Ashland.

REST. OR COMPLETE MODERN FIXtures. Sac. quick sale. Lackawanna 8241

RESTAURANT—REAS.; EST. 7 YRS.; IN bus. dis. Ask for Mrs. Tuma, 749 N. Wells.

BUSINESS OPPORTUNITIES.

Businesses For Sale.

RESTAURANT - TAVERN - DINE - DANCE—$30,000 investment; on main highway; open year around; rooms, kitchen, bar; all modern; $15,000 will handle; clear title; Fox lake region. Address N S 297, Tribune.

RESTAURANT — HEART OF TRUCKING center and auto row; low rent; electric refrigeration; sell cheap. Midway 5088.

RMG. HSE.—48 WELL FURN. ROOMS; 3 yr. lse.; rt. $175; nets $250. Pr. $3,000; tms. Steinbock & Alexander, 160 N. La Salle.

ROOMING HOUSE—18 RMS.; STOVE HEAT. $30 rent. Reas. 5 S. Laflin-st.

RMG. HOUSES—FOR SALE AND LEASE. CAPPS CO., 61 W. Schiller-st. Sup. 6160.

SHOEMAKER—SELL ACCT. ILLNESS; EST. 20 yrs.; good location. Hemlock 0555.

SHOE REPAIR SHOP—WELL ESTAB., FINE loc.; busy place. Reas. 3915 Fullerton.

TAVERN, RESTAURANT, AND GAS STAtion—Best located on main highway 28 miles west of loop. Must sell immediately. Roosevelt-rd. and Route 53, Glen Ellyn, Ill., opposite Glenbard Golf club.

TAVERN AND NIGHT CLUB—S. S. PROVen money maker. Will req. at least $5,000 cash. Opp. for right party to make a marvelous investment. Call or write to Harold A. Rosenstein, 11 S. La Salle-st., Central 4654.

TAVERN AND CAFE—EXCELLENT LOCAtion; very reasonable; finest on South Side. Call Saginaw 2129.

TAVERN — BUSY TRANSFER CORNER; now closed; sickness; $800. Inquire upstairs, 4353 Elston.

TAVERN AND RESTAURANT—GOOD ALL year around. Living rooms. Cash. 2728 St. Charles, Bellewood, Illinois.

TAVERN, NIGHT CLUB, REST.—N. W.; shows lge. profit; wonderful spot; owners must sac.; $5,000 will handle. Pen. 4445.

TAVERN AND RESTAURANT—CLARK, NR. Division; good loc. gd. bus.; pr. $12,000; ¼ cash. Stephens Rlty., 82 W. Wash. Ran. 2250

TAVERN—CORN.; MOD. FIXT.; LIV. RMS. Reas. rt. Barg. for cash. 2901 N. Ashland.

TAVERN AND REST. — JUST OUTSIDE Chgo., S. W.; sickness. 2-5 p. m. Rep. 5520.

TAVERN — GOOD LOCATION; MODERN equip.; reas. 304 W. Randolph. Del. 2475.

TAVERN — WITH LIVING QUARTERS. Reasonable. 2738 Belmont.

TAVERN—N. W. SIDE; FULLY EQUIPPED. Sacrifice for cash. Spa. 1337, eves. 7-9.

TAVERN—GOOD SOUTH SIDE LOCATION. Reasonable. Phone Regent 2522.

TAVERN-RESTR.—BEST LOC.; SO. WATER Market. 1120 W. 14th-place.

TEA ROOM AND FOOD SERVICE—SMALL, low overhead. Must sell immediately. Reasonable. Oak Park; Euclid 6469.

IF THE KIND OF STORE OR BUSINESS you want to buy is not offered for sale today why not advertise in the Business Opportunity Wanted Column? Stop in today at the Tribune Want Ad Office, Madison and Dearborn-streets, or call Superior 0100. Ask for an Ad Taker.

Partnerships and Investments.

OPERATE LATEST 4 WAY CANDY-NUT 1C machines; Chgo.-nearby. Full-part time; good profits; $450-$750 cash. ADDRESS E G 407, TRIBUNE.

LARGE CASH DAILY EARNINGS. FULL, spare time. With 4 way merchandisers. $250 up cash req. Mason, 409-40 S. Clinton.

Concessions, Locations, and Leases.

KITCHEN CONCESSION—IN POPULAR N. W. side cafe; no rent; will be given to resp. party. Address N H 436, Tribune.

RESTAURANT AND DELICATESSEN — Leaving city; will sac. 2154 Lincoln-av.

Business Equipment.

IRON FIREMAN STOKER RESTAURANT range. Value $1,100. Not used long. Will sell cheap. Ideal for country use. Bartel's, 6935 Sheridan-road.

COMPLETE KITCHEN AND TEA ROOM equipment in good condition. 6165 Winthrop-avenue.

HAMILTON BEACH RUG AND CARPET clng. mach.; wond. profit; will teach; price $95. Inquire 1st floor, 265 W. 104th-street.

TIRE SHOP EQUIPMENT — COMPLETE. Cheap. 7153 S. Halsted-street.

Business Service.

IF YOUR BUSINESS NEEDS NEW CAPITAL address C 130, Tribune.

DRIVING CAL.—SALESMAN WANTS LINE or render service. Address C 156, Tribune.

Wanted.

WANTED TO BUY—STEAM LAUNDRY, TO handle from 1,000 to 1,500 lbs. a day. Give full det. Address E F 459, Tribune.

CASH FOR STORES AND MERCHANDISE. L. GOODMAN, 672 Roosevelt. Can. 8625.

MAN—45, WILL INV. $500 WITH SERV. Any kind work. Address C 179, Tribune.

BUSINESS DIRECTORY.

Bed Springs Re-enameled.

BEDSPRINGS RE-ENAMELED LIKE NEW couches, matt. fumigated, clnd. Hay. 0139.

Moving and Storage.

ENGLEWOOD 3434.
. . . COAST TO COAST . . .
Weekly trips to principal cities and suburbs.
Chicago Office, 5531 S. State.

SAVE 50% — SHIP FURNITURE ANYwhere in U. S.—Insured—Bonded—Licensed TRANS-AMERICAN, INC.,
540 W. 59TH-ST. WENTWORTH 0109.

SAVE 40%—MOVE SAFELY IN PADDED comprtmt. Cars everywh. U. S. and Canada General Movers. 3204 Harrison. Van B. 6878.

FIREPROOF STORAGE. LGE., CLN. VANS. Insur. long dist. mov. at return load rates. UNITED, 7 So. Dearborn. DEArborn 0777.

Painting and Decorating.

SPEC. RATES ON FACTORY AND APT windows or other painting. Lin. 0227.

SPEC. SUMMER RATES - INSIDE, OUT Paint, dec. guar. Cit., sub. Grovehill 3836.

Piano Tuning.

SPEC. SUMMER RATES ON REPAIRING tun., $2; 24 yrs. exp.; guar. Cole. Rep. 5218

Rug Cleaning.

— — — THIS AD WORTH $1.00 — — —
9x12 domestic rug, dusted and shampooed, cleaned like new. $3; with this ad, $2.00 Phone Lake View 0281 Electric Rug Cleaners. 3726 Lincoln-avenue. Established 1894

$1.25 9X12 CLEANED THORO. BOTH sides like new. Glue size; expert rep. weav. M. & H. Rug Cleaners. Kedzie 1614.

. . FREE GLUE SIZE ON ALL RUGS . . 9x12 clean like new, only $3; reg. $4 job. The FEDERAL [Est. 34 yrs.] Lincoln 0134.

9X12 DOM., $1.50. CLEANED ON BOTH sides. A to Z Cleaners, Longbeach 4521.

$1.25; TWO FOR $2.25; 9X12 DOM. THOR. cleaning. XYZ Cleaners. Longbeach 0568.

DOGS, CATS, BIRDS, POULTRY, ETC.

Birds.

SELLING OUT ALL CANARIES AND cages; reas. 2307 S. Clinton, Berwyn, Ill.

Dogs.

NOTICE—SELLING FOR BRD.; BEST OFfer, Dobermann-Pinscher, male; 3 Scotties, 2 Bostons, Pencil nose Collie, female; pair of wire hairs, black and tan, 4 Pekes. Washing, clipping. 524 N. Cicero-avenue.

— — — 6419 COTTAGE GROVE — — —
Scotties, Chows, Wires, Bulls, $6 up. Collies, Sheps, Police, Spitz, Fox Ter., $2 up. Watch dogs, ratters, kittens. We buy.

MIXED PUPS, $1; SHEPS, $3; FOX TERR. $5. Wires, Scots, Cocker Span. Springer Span., Bostons, others. 2418 W. North-av.

DOGS, PUPPIES — ALL BREEDS; $1 UP Waukegan-rd., 2 mi. No. of Milwaukee-av

Dogs Boarded.

VACATIONISTS—LEAVE YOUR PETS AT Puppyland. Mod. air-conditioned, sanitary kennels. Personal attention; low rates. Insp. invited at 4701 N. Harlem.

AIR CONDITIONED KENNELS BOARDED beautified, etc. Jimmie Sullivan Mer. 5070

AUTOMOBILE HOUSE TRAILERS.

ROYAL AND PATHFINDER TRAILERS AT Orr's new showroom. 2634 S. Michigan-av

GILKIE USED FOLDING TRAILERS MANY different models. 2412 S. Michigan

PRACTICALLY NEW TRAILER; USED 4 mos.; sacri. priv. party. Forest 1845.

CUSTOM BUILT FINE CONDITION FULLY equipped, sleeps three, $400. HAY. 0983.

HOUSEHOLD APPLIANCES.

Electric Refrigerators.

EDISON'S WAREHOUSE
Closing out new samples and rec. refrig.
Frigidaire "Meter Miser," new ... $79
Kelvinator, 5 cu. ft. rec. ... $39
Norge sample ... $69
Crosley Shelvador, rec. ... $45
300 BARGAINS TO SELECT FROM.
Edison's Warehse., 766 W. Jackson. Open eves.

- — — END OF SEASON SALE — — — Refrigerators at greatly reduced prices. General Electric Hot Point 6 cu. ft., $78; Westinghouse, $69; Electrolux, $79; Norge, $59. Tms. Open eves., Sun. 621 W. Jackson.

RECONDITIONED ELECTRIC REFRIGERAtors of nationally known makes $37.50. Like new. Fully guaranteed. Macklam's, 220 W. HURON-STREET. Open Sunday.

BRAND NEW GENERAL ELECTRIC, $79.95. 601 W. WASHINGTON. 9107 COMMERCIAL-AVENUE. OPEN EVES. TO 9 P. M.

RENT A REFRIG. 75C TO $1 WEEK; NO other charges; 10 wk. min. Ph. Cal. 5947.

GEN. ELEC. 6 CU. FT. REC. $49.95. COMmonwealth, 775 W. Jackson. Op. ev., Sun.

10 GENUINE FRIGID.—RECOND. GUAR. like new; terms, $39 up. 6403 S. Halsted.

G. E.—COST $320; WILL SELL FOR $55, qk. sale pri. N. Lieberman, 1313 Pratt.

ELECTRIC REFRIGERATOR — IN GOOD CONDITION; $40. 372 W. OAK-STREET.

Stoves.

A JEWEL TABLE TOP GAS RANGE—NEW $25. Open evenings. 621 W. Jackson.

BEAUTIFUL TABLE TOP GAS RANGES. $27.50. 220 W. Huron-street. Open Sunday.

Vacuum Cleaners.

FACTORY REBUILT VACUUM CLEANERS, Guaranteed. Ph. Miss Arlen. State 0571.

BALLBEARING MOTOR, HOOVER VAC. clnr., $20; orig. cost $92. Wen. 6242.

Washing Machines.

Maytag Washers
Square aluminum tubs, lifetime guarantee. No money down. E. Z. terms. Limited quantity. 4147 W. Madison—3118 Lincoln-av.—8200 South Chicago-av.—4746 N. Western-av.

RENT A NEW MAYTAG—25C PER WEEK. No obligation. Immediate delivery. Apply rent on purchase if desired.
MAYTAG,
LINCOLN 6900.
Credit dept. repossessed washers, $15. Small cartage charge if returned.

RENT—THOR WASHER OR IRONER 25C wk. Free cartage. THOR, Albany 0140.

25 GUAR. WASHERS, IRONERS, $10, $15, $20. THOR, Alb. 0141 eves., 3448 North-av.

MAYTAG SQ., $35; APEX IRONER, LIKE new, $19. 7351 S. Halsted, 1st. Stew. 1911.

HOME FURNISHINGS WANTED.

FAIRFAX 2835
WE PAY MORE.
We pay the highest cash price.
See MacLAUGHLIN first before you sell.
ENTIRE CITY SOLICITED.

CALL KEDZIE 1300.
WE PAY CASH.
BEST CASH PRICES for used furniture, rugs, sewing machines, and grand pianos. Calls answered in CITY OR SUBURBS.

LAWNDALE 0828.
Highest cash prices paid for furniture, Rugs, grand pianos, etc. Call anywhere. Evenings Ph. Crawford 4328.

LONGBEACH 6223.
Lindstrom pays more for used furn., rugs, etc.; also moving and expressing.

— — — PHONE ROCKWELL 6900 — — — Best cash prices for furniture, rugs, sewing machines, and grand pianos.

— — — — — WARNING — — — — — We pay spot cash for furn., rugs grd. pianos, sew. mach. Ph. Lawndale 4300, day, night.

KEDZIE 3008—WHY NOT GET THE HIGHest prices for your furn., rugs, etc.?

SUNNYSIDE 6000 — NEED USED FURN. and rugs at once. Will pay your price.

PARTY NEEDS FURNITURE, RUGS, GRD. piano, linens, paintings, dishes. Lon. 4110.

ARDMORE 4258—PAY YOUR PRICE FOR furniture and rugs, etc. Day and night.

CALL CLARKE'S FOR BEST PRICES ON used furniture, rugs. LONgbeach 4711.

ROCKWELL 0901—WILL PAY YOUR PRICE. Need furniture, rugs at once.

LAKEVIEW, 1071, MONARCH CO. NEEDS used furn., rugs, etc. Will pay your price.

PARTY WANTS FINE FURN. DOMESTIC or oriental rugs, grand piano. Edge. 1307.

LEGAL NOTICES.

TO ALL PERSONS HAVING CLAIMS FOR PREFERENCE OR PRIORITY AGAINST THE ASSETS, PROPERTY AND EFFECTS OF THE CITIZENS STATE BANK OF CHICAGO, FORMERLY AT 3228 NORTH LINCOLN-AVENUE, CHICAGO, WHO HAVE NOT HERETOFORE FILED CLAIMS FOR PREFERENCE OR PRIORITY HEREIN, AND TO ALL OTHER INTERESTED PARTIES:

You and each of you are hereby notified that on the 27th day of July, A. D. 1937, in the above entitled cause, the Circuit Court of Cook County entered an order providing that with respect to trust assets now in the hands of the Auditor of Public Accounts of the State of Illinois and heretofore deposited with said Auditor of Public Accounts of the State of Illinois by the Citizens State Bank of Chicago, or the proceeds of such deposits, and with respect to the sum of Twenty Thousand Seven Hundred Fifteen and 49/100 [$20,715.49] in the hands of the receiver of said Citizens State Bank of Chicago for the purpose of paying trust creditors and creditors holding prior and preferred claims against said bank or against said assets and funds, all persons having any claims against any of said assets or funds are required to file their claims in writing with the receiver of said bank, Charles H. Albers, at 7 South Dearborn Street, Chicago, Illinois, on or before the 27th day of August, A. D. 1937, and that all persons who fail to file their claims with said receiver on or before said date and who have not heretofore filed their claims with said receiver are hereby barred from participating in the distribution of said funds and assets or from otherwise asserting any claim or demand against any of said funds or assets, or against any of the property, assets or effects of said bank on account of the distribution of said funds or assets among the persons who have prior to said date filed their claims with said receiver.

CHARLES H. ALBERS,
Receiver of Citizens State Bank of Chicago.

BOATS, YACHTS, ETC.

A BARGAIN—NOW FULLY EQUIPPED 40 ft. cabin cruiser; 150 h. p. Scripps motor. Large enclosed bridge, roomy cabin, Lux Fire system, 2 dinghy's, Ritchie compass. Perfect cond. Must sell at sac. to purchase 54 footer. "Escape," Belmont Harb. Briargate 8782.

— — — 65-FOOT POWER YACHT — — — Sleeps 9; large galley; enclosed bridge; plenty deck space; beautiful appointments; now in service. Price attractive. PHONE LINCOLN 7014.

38 FT. MAHOG. CABIN CRUISER—30 miles hr.; dual control; like new; guaranteed; cost $18,000; must sac. Thompson Boat Yard, Irving Park and river, or Del. 2827.

BEAU 28 FT MAH. CUST. BLT. CRUISER. trunk cab. slps 4; used only 75 hrs.; cost $6,000; sac. $2,500 tms. In comm slip 61, Belmont Harb. Arm. 10002. 2842 Fletcher.

— — — O K'D USED BOATS — — —
GAR WOOD AND BURGER SALES
DOOR 102 NAVY PIER.

MOTOR BOAT—28 FT. LONG; CABIN TOP. 59th-st. harbor. Englewood 10092

CHRISCRAFT 24 FT SPEED BOAT; EXC. cond. Door 102, Navy Pier. Superior 4832.

NEW OUTBOARD MOTORS, $35.50 AND up. Jas. Vodrazka, 3359 West 26th-street.

13 FT. MEAD SAILBOAT. SUITABLE FOR motor. 2445 E. 72d-street. Apt. 111.

— NEW OUTBOARD MOTORS, $49.95 — Maypole, 5901 West Madison. Col. 6626.

NEW MOTOR $43 WITH NEW BOAT $79; $5 dn., $2 wk. 4841 Ogden, 3852 Addison.

CHARTER CABIN CRUISER RONA FOR lake cruise or fishing. Juniper 6055, eves.

TERMS OF SUBSCRIPTION OF THE TRIBUNE

Order for mail subscription must be accompanied by remittance to cover.

Rates in Illinois [outside Chicago], Indiana, Iowa, Michigan and Wisconsin:

Daily without Sunday, one year, $6.00; six months, $2.50; three months, $1.25; two months, $1.00; one month, 50 cents.

Daily, with Sunday, one year, $12.50; six months, $6.25; three months, $3.15.

Sunday only, one year, $7.50; one month, $1.00.

Rates of subscription in postal zones 3 and 4 [measured from Chicago], outside of Illinois, Indiana, Iowa, Michigan, and Wisconsin:

Daily, without Sunday, one year, $7.50; one month, $1.00.

Sunday only, one year, $7.50; one month, $1.00.

Daily and Sunday, one year, $15.00; one month, $2.00.

Rates of subscription in zones 5, 6, 7, and 8 [measured from Chicago], Canada and Mexico:

Daily without Sunday, one year, $12.00; one month, $1.50.

Sunday only, one year, $7.50; one month, $1.00.

Daily and Sunday, one year, $19.50; one month, $2.50.

Foreign: Daily Tribune only, $25.00 per year; with Sunday, $42.00 per year.

Give postoffice address in full, including county and state. Remit in express money order, draft, or in registered letter at our risk to The Tribune company, publishers, Tribune Square, Chicago.

We cannot be responsible for currency sent through the mail.

Persons wishing to take The Tribune by carrier may order it by postal card or telephone Superior 0100. When delivery is irregular make complaint.

All unsolicited manuscripts, articles, letters, and pictures sent to The Tribune are sent at the owner's risk, and The Tribune company expressly repudiates any liability or responsibility for their safe custody or return.

MEMBER OF THE ASSOCIATED PRESS.

The Associated Press is exclusively entitled to the use for publication of all news dispatches credited to it or not otherwise credited in this paper, and also to the local news published herein.

All rights of republication of special dispatches herein also are reserved.

China Orders Crack Troops to Join War Against Japan—Ship Afire at Sea; 2 Dead and Many Missing

FIGHT IN TIENTSIN AFTER AIR RAID; NEW BATTLE NEAR PEIPING

(Story on page 1.)

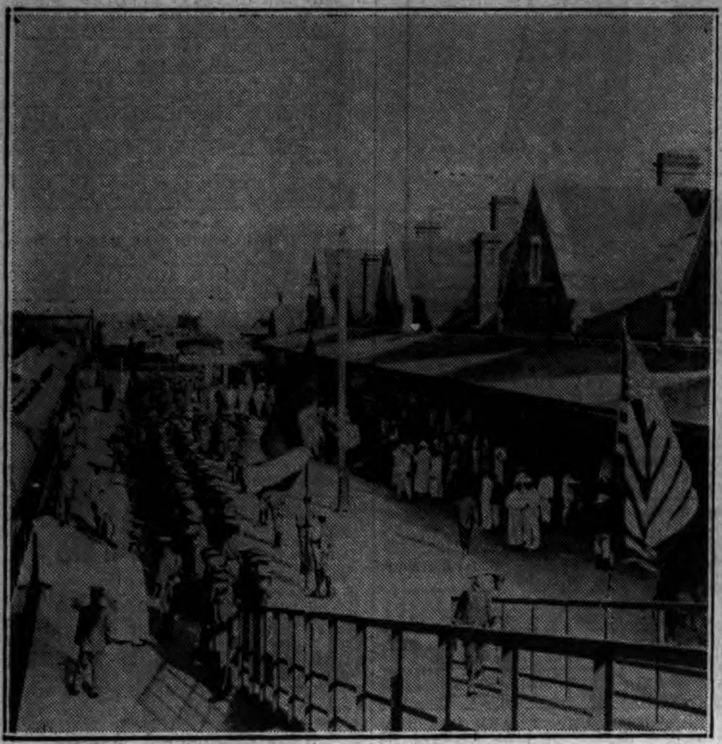

The railway station in Tientsin, for possession of which bitter battle was being fought by the Chinese and Japanese. The station is the nerve center of the North China railway system and key point in the military situation. The Japs held the station proper and fought their attackers in the light of a freight yard fire. [Acme Photo.]

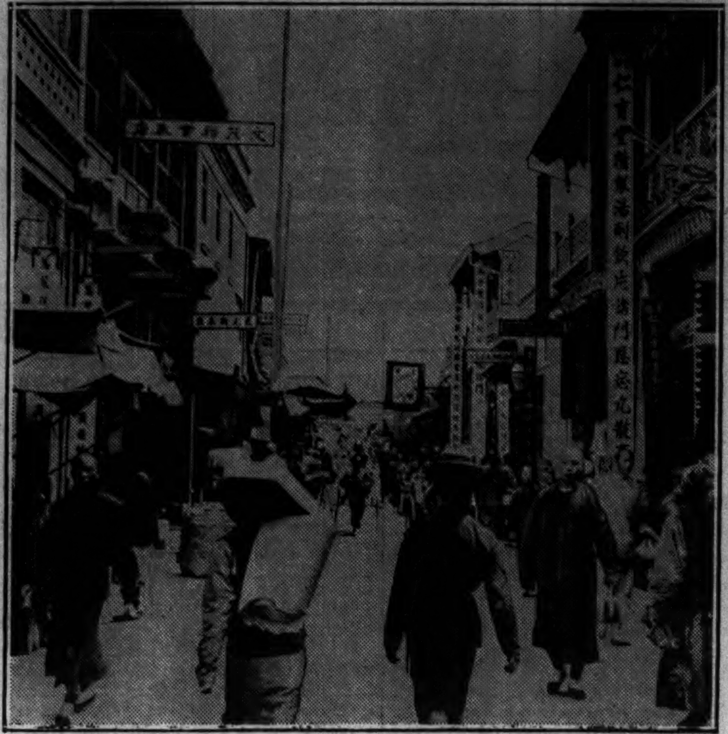

A scene in the native quarter of Tientsin, against which the full force of the Japanese air attack was directed. Reports said thousands of noncombatants were killed by the bombs and many important buildings destroyed or set on fire. The foreign concessions near the native city were thrown into turmoil by the air bombardment. [Acme Photo.]

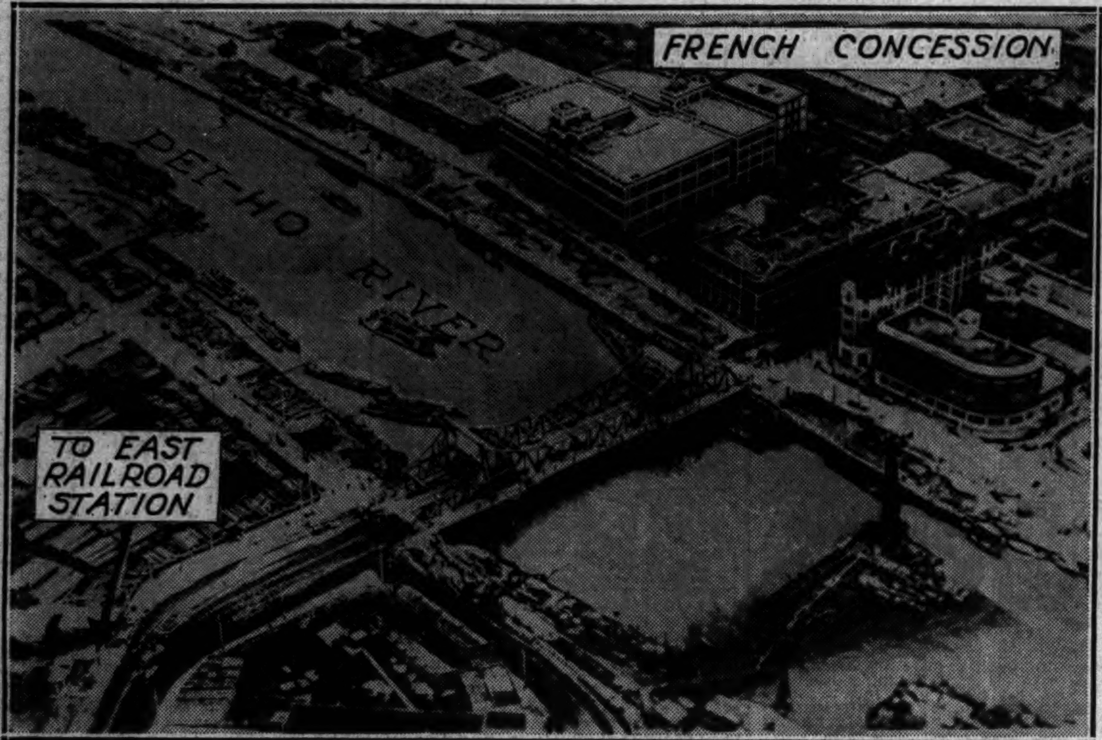

The international bridge in Tientsin, which connects the foreign concessions with the railway station area in native city. It was reported afire yesterday after devastating Japanese air raid on sections of the city which is the gateway to North China. Americans and other foreigners sought safety in basements in the concessions as the bombs fell. Chinese troops were engaged in hand to hand fighting with the Japs for possession of railway station. [Picture from TRIBUNE Correspondent.]

[Acme Photo.] Gen. Chang Tzu-chung, to whom Gen. Sung Cheh-yuan transferred his authority before fleeing from Peiping and giving Japs control.

This unit of Japanese troops made a night attack on the Chinese at Fengtai, near Peiping, on night of July 9. Returning they shouted the jovial cry, "Banzai," or victory, and reported that 10 of the foe had been slain. Jap soldiers now control Peiping. [Associated Press Wirephoto.]

Time out in a Japanese army camp for the soldiers to eat lunch, which they accomplish with chopsticks. This picture was taken at Lukowchiao, where the first clash in the present warfare occurred. The soldiers are of the type now fighting the Chinese at Tienstin.

Chinese women volunteers in uniform as they marched through streets of Taoting City, 30 miles south of Peiping, awaiting a possible call to action. Thousands of Chinese women are under arms ready to fight for the Nanking government. [Associated Press Photo.]

Japanese women "doing their bit." These are Tokio taxi dancers as they met to prepare "comfort bags" for Jap soldiers in North China. The bags contain provisions, pictures of the girls and the admonition to "fight to the death for the emperor." [Associated Press Photo.]

BLAZE ABOARD SHIP IN CHESAPEAKE BAY—The passenger and cargo vessel, City of Baltimore, on which tragedy occurred last night as it was bound for Norfolk, Va., with more than 125 passengers aboard. (Story on page 1.)

RESCUED FROM BURNING SHIP—Fishermen with two of the passengers they rescued from the blazing City of Baltimore. Left to right: G. R. Potter, fisherman; Alex Taylor, Charles Betchler, and Albert Marshall, fisherman. (Associated Press Wirephoto.) [Associated Press Wirephoto.]

[TRIBUNE Photo.]

RETIRED POLICE OFFICIAL MARRIES—John H. Alcock, former deputy commissioner of police and his wife, the former Mrs. John E. Kehoe, widow of attorney, who were married in Rockford last Saturday. (Story on page 6.)

SHE GOES AFTER THE BEES

(Story on page 11.)

Mrs. Rigmor Lemke, 1828 Chase avenue, out with her broom after swarm of bees which was trying to gain entrance to her home. She learned, to her sorrow, that bees are not under police jurisdiction and that the best thing to do with them is to let them alone.

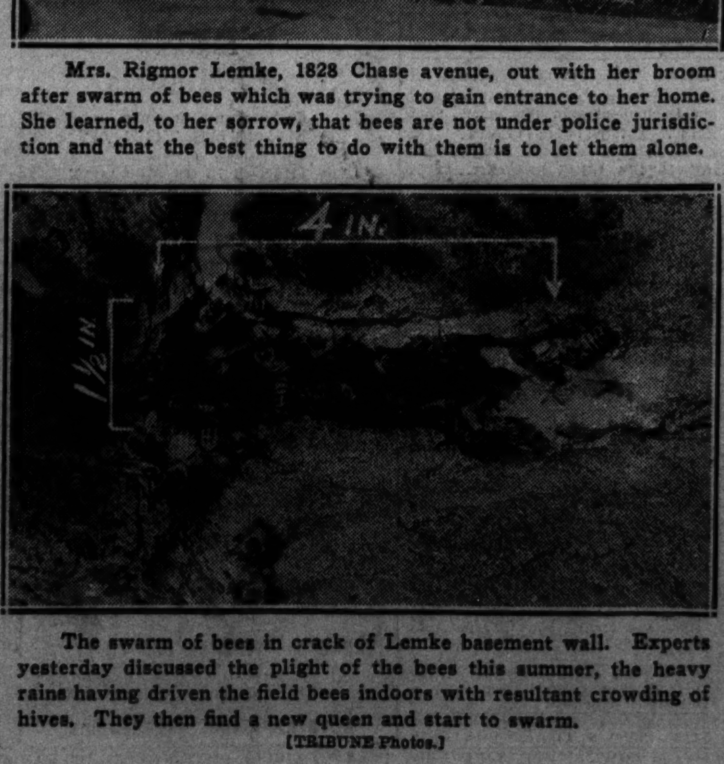

The swarm of bees in crack of Lemke basement wall. Experts yesterday discussed the plight of the bees this summer, the heavy rains having driven the field bees indoors with resultant crowding of hives. They then find a new queen and start to swarm. [TRIBUNE Photos.]

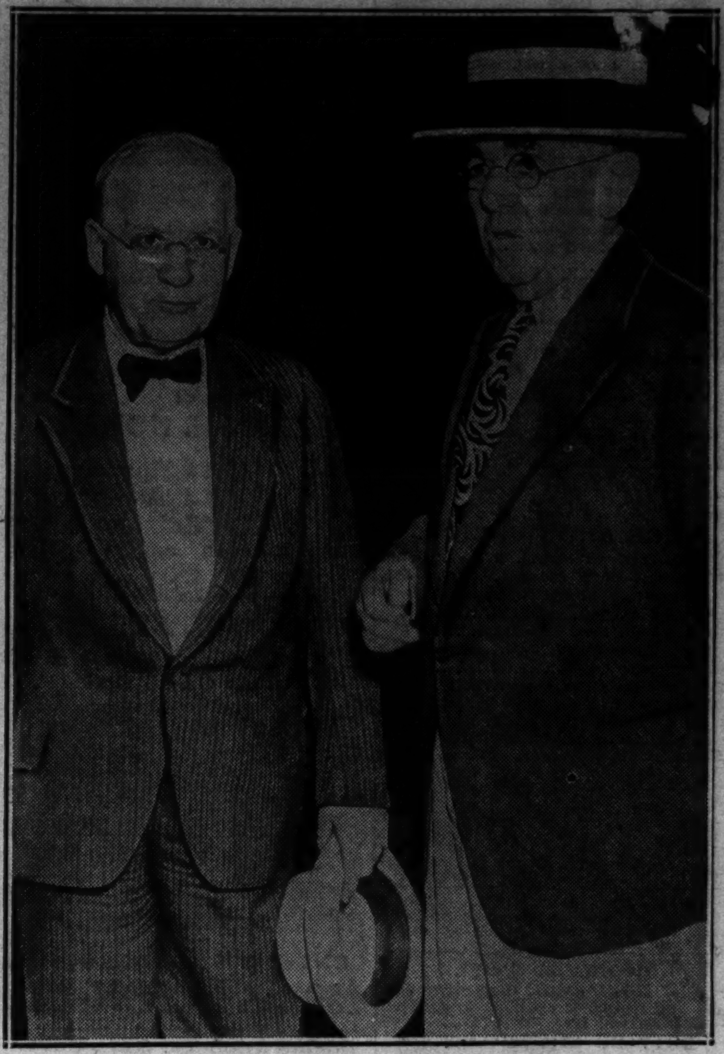

MALONE GETS TWO YEARS; $5,000 FINE—William H. Malone (left), former chairman of state tax commission, with his attorney, Albert Fink, after he had been sentenced by Judge Holly for evasion of income taxes. [TRIBUNE Photo.] (Story on page 1.)

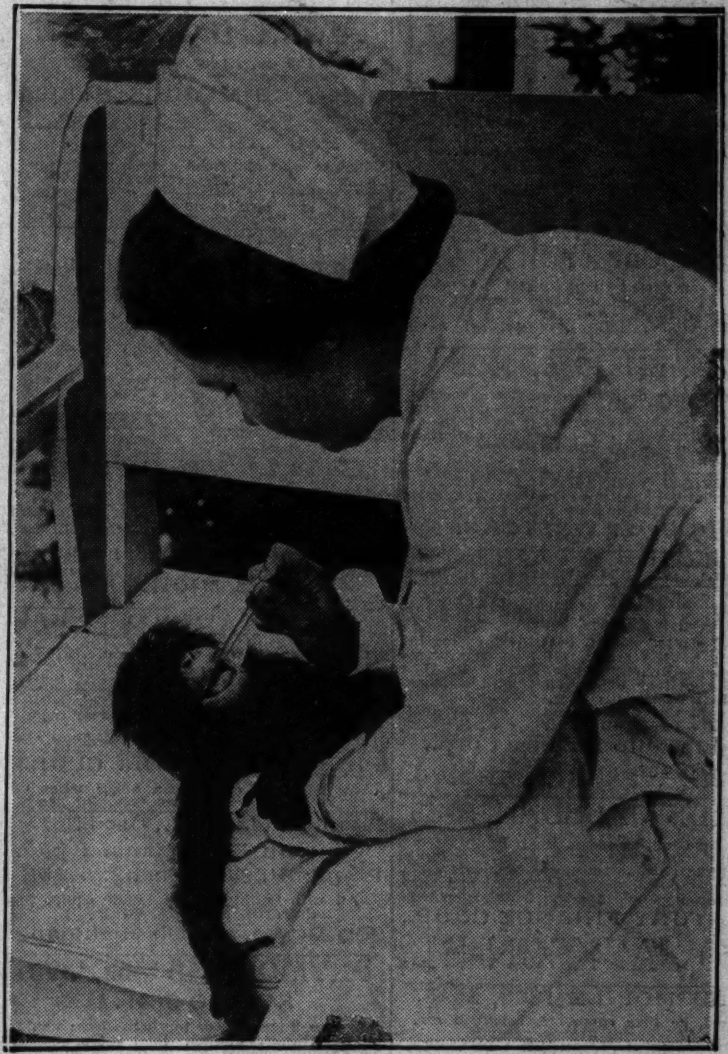

[TRIBUNE Photo.]

STARVING ZOO BABY IS FED—Mary Bean, daughter of Brookfield zoo director, feeding Eve, baby chimpanzee abandoned by her mother, Meshie, and found near starvation in her cage. Eve now is fed frequently. (Story on page 14.)

"BARREL JUSTICE" GETS RESULTS—A sample of how Marshal Edward Carpenter of Powhatan, O., a coal mining village, whips errant youths over a barrel. Authorities say this type of justice has reduced delinquency. [Associated Press Photo.] (Story on page 1.)